Home
TELEPHONE 383-4111
CLASSIFIED 386-2121

The Daily Colonist.

Vancouver Island's Leading Newspaper Since 1858

Mixed, high 11
★ ★ ★
Weather Details On Page 2

No. 113 – 117th Year · VICTORIA, BRITISH COLUMBIA, FRIDAY, APRIL 25, 1975 · 15 CENTS DAILY 30 CENTS SUNDAY

Embassy blasted, gunmen nabbed

Attache slain, 12 hostages safe

STOCKHOLM (UPI) — Guerrillas blew up the West German Embassy with several hostages inside Thursday night but were captured after a brief gunbattle with Swedish police when they tried to escape the blazing building.

Two persons died during the 12-hour occupation of the embassy. (See also Page 2.)

Swedish Premier Olof Palme said at a news conference early today one of the guerrillas committed suicide rather than be captured and the embassy's military attache was killed by submachine gun bursts during the initial assault on the building by the guerrillas.

Police said none of the 12 hostages was killed in the bombing although several were seriously wounded. German Ambassador Dietrich Stoecher, who had been one of the captives, was taken to Stockholm's Karolinska Hospital with slight injuries.

Swedish Justice Minister Lennart Geijer said police had arrested six guerrillas after a pitched gunbattle during which the guerrillas fired from behind parked cars. A police spokesman said, "That seems to be all of them."

Palme, who had personally tried to negotiate with the guerrillas, said he saw the end to the drama as a success for law enforcement.

"In spite of the horror of what happened, we still see it as a success and I know the German government sees it the same way," he said. "The prisoners they wanted released had 30 murders on their conscience. It was a total failure for the terrorists."

Geijer said all attempts to negotiate an end to the tense drama failed when the West German government refused to bow to guerrilla demands that 26 imprisoned comrades be freed and flown out of Germany with more than $500,000 ransom.

"We tried to talk to the terrorists on the telephone but they were totally uninter-

Continued on Page 2

—CP

It's Toonik Tyme

Garbed in wolverine-trimmed parka and a rabbit fur hat, Prince Charles has himself a good laugh while watching ice house-building competition at Frobisher Bay, Thursday. It came during festivities marking local Toonik Tyme festival and prince's visit. Charles leaves for Resolute in High Arctic today. (Story Page 10)

Stanley Cup

Quarter-finals:

Pittsburgh 1, Islanders 4

Series tied, 3-3

Story on Page 12

Canada willing to take 1,100 Viet families

OTTAWA (CP) — Letters have been sent to 1,100 South Vietnamese families "indicating our willingness to accept them if they are willing to get our of South Vietnam," Immigration Minister Robert Andras said Thursday.

However, he told Conservative Claude Wagner in the Commons that the South Vietnam government will not grant exit visas to persons between 17 and 43 years old.

"We have been in communication with American authorities to try to determine what plans they have for large evacuations from that part of the world," Andras said.

If the United States evacuated any South Vietnamese related to Canadians, "we would certainly honor our side in terms of receiving them in Canada."

Andras has said that priority will be given to granting landed immigrant status to South Vietnamese or Cambodians with relatives here.

Applications from refugees with no relatives in Canada would be considered on an individual basis.

Big Minh snags deal

SAIGON (AP) — Attempts to form a South Vietnamese government the communist side might deal with hit a snag Thursday. Sources said the man with the best chances of putting together such a cabinet, Duong Van (Big) Minh, turned down an offer to take over as premier "with full powers" and is intent on nothing less than the presidency.

The military command reported only light and scattered action in the Saigon region and in the Mekong Delta area.

Buchanan, Levi to meet on Indian land claims

- **B.C. Indian claim for $10 billion 'plucked out of air'. Page 15**

Human Resources Minister Norman Levi will meet in Victoria, May 2 with federal Indian Affairs Minister Judd Buchanan to discuss Indian land claims.

Premier Barrett told the Legislature Thursday that the federal minister had sent him a telegram requesting the meeting and that B.C. had agreed.

Barrett said it is the first time the two governments will sit down and discuss the Indian claims.

"It's a bit of a breakthrough and we welcome it," the premier said outside the house.

The province has maintained in the past that the Indian land claims are a federal responsibility.

The premier's statement to the Legislature followed a question from Gordon Gibson (L—North Vancouver-Capilano) who asked when, because of "the growing disillusionment and unrest in the Indian community," the cabinet was going to meet to discuss Indian land problems.

Barrett said he was not prepared to discuss the cabinet's agenda in the Legislature.

60-cent gas price hike just start—Macdonald

OTTAWA (CP) — A price increase of 50 to 60 per cent would be just the start of what the United States can expect to pay for Canadian natural gas in future years, Energy Minister Donald Macdonald said Thursday.

Macdonald, leaving a federal cabinet meeting that discussed export gas prices, said an increase of that size would be just the beginning. Further increases are planned over the next few years.

But the minister said the cabinet had made "no final decision" on the new price level, which the National Energy Board says should go to $1.50 or $1.60 from a current price of $1 a thousand cubic feet.

The government wanted more time to reflect on suggestions made by the United States government in a meeting Tuesday that the increase should be staggered to lessen the impact on U.S. consumers.

But federal officials indicated the delay may be nothing more than cosmetics. If a decision was made so soon after the visit by U.S. officials it might appear their views were not given much consideration.

The minister said the federal government considered a 50-to-60-cent increase to be the start of a series "of phased price increases."

He said the U.S. delegation wanted even an increase of that size staggered over a period of time.

Macdonald said he hopes to have a decision by next Thursday so that the U.S. can be given three months' notice of the increase, scheduled to go into effect Aug. 1.

Portugal goes to polls

LISBON (AP) — Portugal votes today in the first elections held by its leftist military government since the overthrow of a right-wing dictatorship a year ago.

Six million persons or two-thirds the population are eligible to elect a constitutional assembly. A record turnout was predicted even though the military has already dictated a draft of the constitution and banned far-left and far-right parties.

Twelve political parties have been allowed by the government to take part in what will be their first opportunity to show their public support. Polls showed the Socialist Party and the centrist Popular Democratic Party favored to get more than 50 per cent of the vote.

U.K. buying Leyland to save it

LONDON (UPI) — The government announced Thursday it will buy a controlling interest in British Leyland Motor Corp. and pump $3.36 billion into the ailing firm — the country's biggest automotive producer and exporter — to stem its slide into bankruptcy.

In a related development, the employment department disclosed Britain's jobless total in mid-April rocketed to 939,767 or 4 per cent of the nation's work force of 24,060,000.

The department said the increase of 137,067 was the biggest jump in one month since 1948.

Prime Minister Harold Wilson, announcing the move to save British Leyland in Parliament, said the decision falls short of outright nationalization. Rather, Wilson said, the state will buy majority shareholding, giving it effective control of the company.

"If we had let events take their course and allowed the company to slide inevitably into receivership, or if we had permitted savage reductions in size then there would have been a major loss of confidence, both at home and abroad, not only in British Leyland but also in British industry as a whole," Wilson said.

The firm employs 170,000 workers.

Leyland produces cars ranging from Austin Minis and MG sport cars to luxury Jaguars and Daimlers.

A report by Sir Don Ryder, the government's chief economic adviser, chided the company's top level management for inefficiency.

Service resumes today

Posties reach accord

Colonist Wire Services

The president of the Letter Carrier's Union of Canada said in Ottawa Thursday a tentative agreement has been reached with the post office and all delivery personnel have been asked to return to work.

LCUC president Roger Decarie refused to give details of the settlement until it has been presented to union membership but he did say it included a cost-of-living clause, which the federal government had rejected in previous collective agreements.

News of the settlement cut short a walkout by about 240 Victoria members of the union who had set up picket lines early Thursday morning.

The walkout was called off about noon and about 70 per cent of the letter carriers returned to work for the afternoon, delivering most business mail and providing some service in residential areas, a Victoria post office spokesman said Thursday.

The small backlog of mail left by the walkout should be cleared today, the spokesman added.

Decarie said a ratification vote would take about two weeks.

Postmaster-General Bryce Mackasey praised the union and said he was "prepared to justify the settlement when it becomes public in light of the fact this is a class of people who have been misunderstood, maligned and underpaid. This is the first step toward improvement of morale in the post office."

Teller Mackay, left

$2,700 taken, boxla player gives chase to getaway car

Pursuer Dillon and witness Royea

Suspect held in stickup

By JON FERRY
Colonist Reporter

A Victoria Shamrocks lacrosse player drove his car in pursuit of a shaggy-bearded man who robbed a Victoria bank of an estimated $2,700 Thursday afternoon.

But speedy defenceman Ranjit Dillon couldn't make an interception.

The robber eluded the Shamrock at the Bay and Cook traffic lights before abandoning his battered getaway car at Hillside shopping centre.

A man is expected to appear in Provincial Court today charged with armed robbery in connection with a holdup at the Royal Bank at Hillside and Quadra shortly after 2:30 p.m. Thursday.

However police Thursday night would not release details of the arrest except to say they had a "good" suspect in custody who was picked up at a Victoria-area home. He did not resist arrest. Police also said $2,700 was recovered.

An earlier suspect appeared in an identification lineup but was later released.

Throughout the afternoon Victoria police — aided initially by their Saanich counterparts — were searching for a slightly-built, sandy-haired man, about five feet, seven inches and believed to be in his late twenties.

According to bank branch manager Gordon Jenks, the man, who was wearing a green and white lumber-type jacket, passed a note to bank teller Mrs. Judy Mackay telling her he had a gun and ordering her to hand over all her cash.

Mrs. Mackay didn't see the gun but she handed over "some money," said Jenks, and immediately pressed her silent foot alarm which is linked to the police station.

As the man sped out the bank doors to Hillside, Mrs. Mackay let out a whistle.

Said Jenks in a street interview: "I thought someone had been hit out here with a car."

The man was hotly pursued

Continued on Page 2

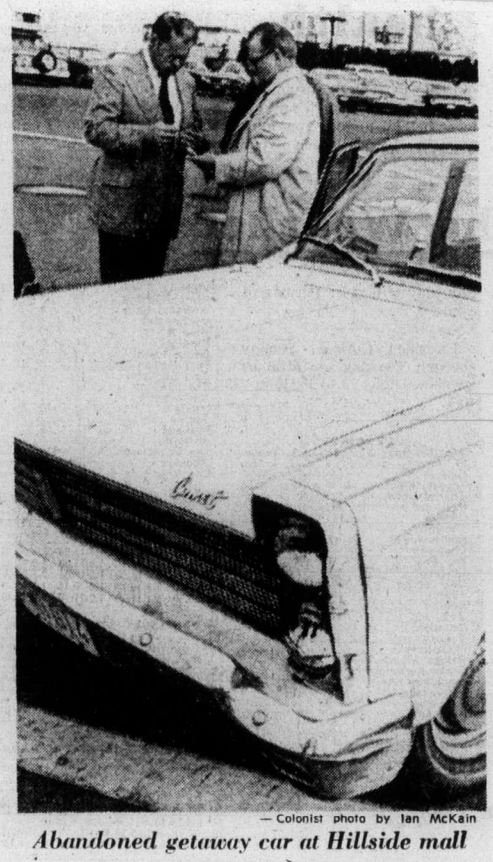

— Colonist photo by Ian McKain

Abandoned getaway car at Hillside mall

Index

'Deadliest' Zodiac may have killed 40
—Page 18

Background	5
Bridge	27
Classified	25-36
Comics	37
Crossword	28
Entertainment	16, 17
Family	22, 23
Finance	8, 9
Letters	5
Marine Calendar	30
Names in the News	11
Provincial Court	39
Sports	12-14
Television	26

ANDY CAPP

Suspect held in stickup

From Page 1

by a woman followed by "four or five" other people, according to one of the pursuers, Roger Royea, of 4061 Larchwood, a bank customer trying to get a loan for his motor home at the time of the incident.

"Nobody realized what the heck was going on, it was quite humorous actually," Royea said.

Dillon, meanwhile, was driving east on Hillside in his green Cougar when he saw a man hurrying to a car parked on Quadra.

He wasn't suspicious until he saw that a woman on foot was in hot pursuit.

So, as the man pulled out from the curb, he thought he'd go after him.

But the driver of the white Comet knew Dillon was following him, and tried a series of left and right turns in the area to shake himself free of the lacrosse player, who is also a municipal employee.

Although losing the robber as he drove on through the traffic light at Bay and Douglas, Dillon nevertheless managed to get the car's licence number.

Soon after the holdup man had shaken free from Dillon, police detectives staked out the parking lot to the east of the Hillside shopping centre, where the Comet was parked.

Meanwhile, extensive checks were made inside the centre on young men approximating to the description of the robber.

Eventually the stakeout on the car was called off.

Teller Mrs. Mackay, the wife of Peter Mackay, vice-principal at Monterey Elementary, was not available for comment on the incident.

Customer Royea, however, noted that he got the loan for his motor home — "no problem."

gorde hunter

THIS MONTH'S AWARD for the most irresponsible, asinine, woolly-headed statement by a supposedly responsible member of the intelligentsia, goes to 75-year-old David Croll, a Liberal senatorr from Toronto.

Croll is a member of the Senate committee studying the drug problem. I guess we should be thankful the Senate is studying anything these days, but on sober second thought and in light of Senator Croll's unthinking observation, we would probably be better off just paying them and allowing them to twiddle their thumbs.

Applying himself to the marijuana question, Cross allowed as how he thought marijuana was a "recreational drug."

"I'VE SEEN IT smoked," Cross aid, "and the youngsters who were smoking it seemed to get some fun out of it."

This is an example of what we're shelling out cold cash for. An example of the leadership being afforded us by hacks, defeated candidates, retired politicians, friends of the party, who were never elected by us in the first place. A comfortable retirement haven populated by deep thinkers who don't think deeply.

IT'S THE DAVID Crolls of the world who would allow the whole place to do down the drain, who seem, in effect, to be actively campaigning for the fall of the Roman Empire.

The credulity of Croll's statement is ripped to shreds by people who have experienced the drug scene, like Andre McNicoll, a former rehabilitation officer with the Ontario department of health. He recently wrote his views for the Legion Magazine.

"For a good many years it seems almost everyone has been earnest in making a distinction between hard and soft drugs, to point out that marijuana and hashish simply aren't in the same category as heroin or morphine.

"THE ADDICTIVE properties of soft drugs have been tragically underestimated. My own experiences with soft drugs during the last four years bear this out. I started smoking hash and marijuana on a very casual basis, but after a short while, use became more frequent and weekend experiences extended well into the week. Part of my attraction to drugs (it soon included regular LSD sessions) was academic and I felt safe that my training provided full immunity from any possible ill effects.

"The illusion never materialized. The dream-like state of drugs is too powerful, too convincing, too subtle to permit insight. Before long, all conflicts about their use are resolved by the drugs themselves. Problems obviously lie in society, with others, not with oneself and one's chronic escape into the fog of opiates. Another joint and anxiety miraculously vanishes.

"AN INDIVIDUAL can carry on virtually any task even while drugged — this is why objective tests on their effects are so misleading. They don't reveal the inner anguish, the subconscious gropings, the elaborate network of delusions. I even managed to get myself another degree; of course I had to have a few joints to cope with the slightest pressure.

"The cost was enormous. After four years of using soft drugs, its evils finally emerged. Divorce, four years without work, two psychotic breakdowns.

"A large part of the problem with soft drugs is that they have received so much sanction from respectable people. While doing post-graduate work in England, I met a brilliant psychiatrist who was enthusiastically advocating the use of soft drugs, all the while setting a personal example. When last I saw him, his career was in shambles and his spirit broken.

"IN CANADA we've also had a bias in favor of soft drugs, the best example being the Le Dain Commission, which came very close to recommending their legalization. I knew many people who worked for the commission. Bright young psychologists and sociologists who turned on at weekends and come Monday would resume their lecturing and research, confident that their Saturday night joints weren't even worth thinking about. But their influence on the report was substantial. Canada came close to MAKING A FOOLISH MISTAKE.

"Soft drugs, just as much as the more feared ones, create a make-believe world that only the most astute therapists can hope to penetrate. Recent American research also suggests that their physiological effects are much more severe than first suggested and that they do create dependency.

"MISTAKES are sometimes necessary, but our responsibility is to help each other avoid making them."

So who would you believe — a Senator David Croll, a man who has never been involved in the paranoia of the drug scene, or an Andre McNicoll, a man who has gone the whole disastrous route, a man who hit bottom before being able to haul himself back into the real world?

Fight the Senator Crolls, don't let them foist that foolish mistake on us now.

Your good health

By G. C. THOSTESON, M.D.

Dear Dr. Thosteson: I am 35 years old and have not had much pain with menstruation since I was a teenager. But for the past two or three years I have literally had to stay in bed the first couple of days of my periods because of "flooding."

It leaves me with a weak feeling. What can be causing this? — C. N.

You offer just enough information to raise suspicions, but not nearly enough for me to be helpful to you. You don't mention having seen your doctor, which should be your first step, and the first step, incidentally, for other women experiencing such flooding. And by all means have a pap test.

Neither are you clear about whether or not you are now experiencing pain during your menstruation or just prior to it. If pain is involved, then one might suspect endometriosis, a condition I've discussed before.

The Weather

April 25, 1975

Cloudy with sunny periods isolated morning showers; winds westerly 15. Thursday's precipitation .02 inch; sunshine one hour, 36 minutes. Recorded high and low at Victoria, 10 and 6. Today's forecast high and low, 11 and 3. Today's sunrise 5:06, sunset 7:18; moonrise 7:45 p.m., moonset 4:45 a.m. Saturday outlook: Cloudy with sunny periods.

East coast of Vancouver Island — cloudy with sunny periods and isolated morning showers; winds light. Thursday's precipitation .51 inch. Recorded high and low at Nanaimo, 11 and 5. Forecast high and low, 11 and 3. Saturday outlook: Cloudy with sunny periods.

West Coast of Vancouver Island — Cloudy with sunny periods; winds light. Forecast high and low at Tofino, 10 and 2. Saturday outlook: Cloudy.

North Coast — Mainly cloudy with rain by evening. Highs near 9, lows around 1. Saturday outloook: Periods of rain.

Extended Outlook, Sunday through Tuesday — Little or no rain. Highs 13 to 18, lows 2 to 7.

READINGS

Thunder Bay	14	2	Trace
St. John's	6	4	Trace
Halifax	8	-1	.21
Frederickton	10	-2	—
Charlottetown	13	0	—
Montreal	13	7	.60
Ottawa	13	8	.07
Toronto	13	7	.20
North Bay	7	2	—
Churchill	-4	-9	—
The Pas	3	1	—
Chicago	10	7	—
New York	19	9	—
Miami	28	23	—
Kenora	13	2	—
Winnipeg	17	0	—
Brandon	14	0	—
Regina	16	5	—
Saskatoon	16	3	—
Prince Albert	17	5	—
North Battleford	16	2	—
Medicine Hat	16	1	—
Lethbridge	15	1	—
Calgary	3	-1	—
Edmonton	14	0	.04
Cranbrook	9	1	.02
Castlegar	7	2	.34
Penticton	11	6	.01
Revelstoke	10	3	—
Princeton	13	1	—
Vancouver	10	5	.51
Prince Rupert	12	1	.06
Terrace	14	1	—
Stewart	13	0	.09
Port Hardy	8	4	.13
Tofino	10	2	1.36
Comox	12	5	.32
Victoria	10	6	.02
Prince George	10	-3	—
Williams Lake	8	0	—
Mackenzie	11	-2	—
Blue River	8	0	.12
Kamloops	14	5	—
Dease Lake	8	-8	—
Fort Nelson	11	-4	—
Fort St. John	11	0	—
Peace River	12	1	.19
Yellowknife	9	1	—
Inuvik	-5	-18	.02
Seattle	9	7	.57
Spokane	11	3	.24
Portland	12	9	.46
San Francisco	14	11	.13
Phoenix	29	12	—
Las Vegas	26	9	—

TIDES AT VICTORIA HARBOR

	Time H.M.	Ht. Ft.	Time H.M.	Ht. Ft.	Time H.M.	Ht. Ft.	Time H.M.	Ht. Ft.
25	01.30	8.8	08.25	1.9	15.20	7.4	20.20	6.4
26	01.55	8.9	09.10	1.3	17.50	7.5	21.05	6.8
27	02.45	8.8	10.00	1.0	19.05	7.7	22.00	7.2
28	03.10	8.7	10.45	1.0	20.15	7.8	22.45	7.4
29	03.50	8.4	11.30	1.2	21.10	7.8	23.40	7.5

TIDES AT SOOKE HARBOR

	Time H.M.	Ht. Ft.	Time H.M.	Ht. Ft.	Time H.M.	Ht. Ft.	Time H.M.	Ht. Ft.
25	00.15	9.4	07.45	1.6	14.10	7.3	19.00	5.7
26	00.50	9.6	08.30	1.1	15.10	7.3	19.55	6.1
27	01.30	9.6	09.15	.9	16.05	7.2	20.40	6.5
28	02.00	9.4	10.00	1.0	17.20	7.2	21.10	6.8
29	02.40	9.1	10.50	1.4	18.20	7.2	21.55	7.0

TIDES AT FULFORD HARBOUR

	Time H.M.	Ht. Ft.	Time H.M.	Ht. Ft.	Time H.M.	Ht. Ft.	Time H.M.	Ht. Ft.
25	03.20	10.6	10.20	2.1	17.40	10.3	22.40	7.2
26	03.55	10.5	11.00	1.4	18.35	10.6	23.25	7.7
27	04.35	10.4	11.40	1.1	19.25	10.7		
28	00.15	8.1	05.10	10.1	12.15	1.1	20.25	10.7
29	01.20	8.3	05.50	9.6	13.15	1.4	21.15	10.6

Embassy blasted, gunmen held

From Page 1

ested," Geijer said. "We have been in contact with the West German government. We suggested to the terrorists that they be given permission to leave the country without the hostages, but they would not accept."

UPI reporter Barbro Larson said, "The place is in chaos," as the four-storey yellow-brick building on Stockholm's embassy row started going up in a series of explosions followed by a fire shortly before midnight.

"People are jumping from windows under heavy shooting," Larson said.

Fire engines at first couldn't get close to the building because of the continuing explosions which blew out all street lights on the entire block and shattered windows in a wide area around.

Police entered the building about an hour after the initial blast, searching room by room for terrorists and hostages. Some wounded hostages were still inside at the time and could be heard wailing.

Relatives of the hostages who had arrived hours earlier from Germany wept hysterically as the building went up in flames in front of their eyes. One fainted. All were finally led away by police.

Ambulances rushed the injured away to Stockholm hospitals, including an emergency clinic set up in the nearby Norwegian embassy.

The assault began shortly before noon when the guerrillas, including at least two women, burst into the embassy firing from submachine-guns and headed straight for the third-floor office of ambassador Stoecher.

After they fortified themselves behind office furniture stacked up at broken windows, they made their demands known:

The Bonn government should fly 26 imprisoned guerrillas, including Ulrike Meinhof and Andres Baader, leaders of the Baader-Meinhof anarchist gang, to an unspecified country in a Boeing 707 jet with $20,000 ransom money each — more than $500,000 in total.

If the demands were not met, the guerrillas vowed to execute their hostages one by one on the hour and if police attempted to storm the building, they said they would blow it up with hand grenades and explosives.

After a "crisis meeting" in Bonn attended by West German chancellor Helmut Schmidt and the leaders of Germany's four main political parties, the government informed Swedish authorities they would not bow to the demands, reversing its policy in earlier guerrilla episodes.

Shortly after they had been informed of Bonn's new "get-tough" policy, the guerrillas told German newsmen in Stockholm that they would make good on their threats and about six shots were heard inside the embassy. The shots appeared to be a bluff as no hostage was executed.

A German embassy official who had managed to escape during the initial confusion identified two of the assailants as Angela Luther and Andreas Vogel, guerrillas wanted in the kidnapping of West German mayoral candidate Peter Lorenz last month.

Anarchists major headache

BONN (UPI) — The Baader-Meinhof anarchist guerrilla gang, an offshoot of which staged a deadly raid on the West German Embassy in Stockholm Thursday, has been a major headache for the Bonn government for seven years.

When the Stockholm raiders demanded the release of 26 urban guerrillas, the Bonn government apparently decided it had reached the end of the line and adopted a new "get-tough" policy, refusing to negotiate.

Slightly more than a month earlier, Chancellor Helmut Schmidt had agreed to release six imprisoned guerrillas — although one of them refused to go — in exchange for the life of kidnapped West Berlin mayoral candidate Peter Lorenz.

But a "crisis meeting" of members from all major West German parties agreed unanimously Thursday to stand fast against the new terrorist demands. One diplomat had already been killed by then and a guerrilla was to die later, an apparent suicide.

In the national security debate that followed the Lorenz kidnapping, the Bonn interior ministry issued a 165-page report on the activities of the self-styled urban guerrilla group known as the Red Army Faction and allegedly led by imprisoned gang members Ulrike Meinhof and Andreas Baader.

The report said the organization was dedicated to the total destruction of the social system in West Germany.

Authorities said jailed members of the Baader-Meinhof group had established an effective prison-to-prison communications network with the help of their lawyers and controlled activities of comrades on the outside.

In an attempt to cut the chain of command, Parliament passed a law permitting a judge to be present at all meetings between lawyers and indicted urban guerrillas.

The group's four main leaders — Mrs. Meinhof, of 41, Baader, 32, Jan-Carl Raspe, 31, and Gudrun Ensslin, 35 — face trial May 21 on charges ranging from four murders and 54 attempted murders to various acts of arson, bombing and bank robbery.

Police estimate the band has several hundred members, many of them still at large.

Hydro man's souvenir defused

ENDERBY (CP) — Two bomb disposal experts Thursday defused a three-inch mortar bomb found Wednesday in the tool box of a B.C. Hydro truck.

The bomb had yellow markings, indicating it was live, but the experts from CFB Chilliwack found all the explosives had been scraped out.

The fuse was still live and the experts said if it had exploded it could have blown a limb off.

Evan Gamble, a Hydro spokesman, said the bomb was acquired by a Hydro employee from an elderly couple as a souvenir. When the employee was released from the company, the bomb was left in a tool box in the truck.

Hydro instrument technician Barry Cawston found the bomb when he searched the box for a tool.

BISSON'S MOVING & STORAGE LTD.
384-6442
HOUSEHOLD AND APARTMENT MOVING

see Firestone 1st
$9.95
Air conditioning/torsion bars extra
ALIGNMENT
and Suspension Check
Parts & Installation Extra, If Required.
Every car needs a wheel alignment and suspension check from time to time. This service features setting toe in and toe out, adjusting camber and caster, centering steering wheel, adjusting wheel bearings, correcting tire pressure plus inspecting springs and shocks. Save wear and tear on your tires . . . your car . . . and yourself by getting some Riding System Service.
2882 DOUGLAS 385-1404

Jordans
SPRING SALE!
Jordans leads the way to Springtime as Fashion takes the Floor!
FINE CARPETS TO GIVE YOUR HOME THAT FLAIR OF GOOD TASTE AND WARMTH OF IMPECCABLE CHARACTER
Lustrous Dupont Nylon Yarn assures you confidence in years of superb performance.
Jordans brings the joy of Spring right into your home with bright and beautiful "Fashion Leader" Carpets . . .
SUNDOWN
The ever-popular Nylon hardtwist in brilliant plain shades.
SQ. YD. 12.77
BEVERLEY HILLS
A very subtle dual-tone effect in our most luxurious frieze.
SQ. YD. 19.49
SANS SOUCI
Jordan's top-of-the-line super luxury in extra-heavy plain saxony. Gorgeous array of colors.
SQ. YD. 19.99

Sundown, Beverley Hills, and Sans Souci are three of the very few carpets fine enough to wear this Dupont fashion label.
Du Pont Carpet Nylon
854 Pandora Ave., parking in rear
385-6746
Open Thurs. and Fri. til 9
1200 Broad
385-2493
Open Thurs., Fri. til 9
Jordans
3110 Shelbourne
Hillside Shopping Centre
595-1521
Open Weds., Thurs., Fri. til 9
Up-Island Residents
Call collect
D. Griff, Nanaimo
753-4222
Your assurance of satisfaction is Jordans 46-year reputation for quality and value, service and integrity.

Attack on Saigon imminent

Vietnam exodus gains momentum

By GAYLORD SHAW
Colonist-Los Angeles Times Service

WASHINGTON — The United States accelerated its evacuation of Americans and South Vietnamese from Saigon Thursday as Pentagon officials said massed Communist forces could attack the city "at any minute."

The number of essential U.S. personnel in the threatened capital was being cut to 1,100 and officials said they were seeking to nearly double the 5,000-per-day rate of evacuation for South Vietnamese refugees.

State department officials enlisted private charity organizations to help establish temporary settlement centres throughout the United States so "no one part of the country will be inundated with refugees."

The U.S. officials also were contacting international refugee groups and individual countries, urging them to join the effort to find new homes for thousands of Vietnamese refugees.

The U.S. Embassy in Saigon, under orders from Washington to reduce the number of Americans there to 1,100 by today, processed about 500 U.S. personnel and dependents for the airlift to Guam Thursday, administration officials said.

But the emphasis clearly had shifted to rescuing Vietnamese with relatives in the United States plus those facing a "high risk" of execution by the Communists.

Dean Brown, a retired ambassador named by President Ford to head an evacuation task force, said about 12,000 South Vietnamese had been flown out of Saigon by early Thursday and that the airlift was continuing at a 5,000-per-day pace.

Brown told a state department news conference "we hope to see that raised enormously." He mentioned a figure of 8,000 to 9,000 a day but said embassy personnel have "a godawful problem" in processing that many daily for evacuation.

The justice department has granted waivers for up to 130,000 Vietnamese and Cambodian refugees to enter the United States, but officials said they expect the number who actually settle here will not exceed 50,000.

Brown declined to predict how many refugees would eventually reach the United States. The airlift is "going to go on as long as humanly possible," he said, adding that "we have to move as quickly as possible because anytime the North Vietnamese want to move they can. They have the troops."

If and when Saigon comes under attack and "the airfield is being shelled, that's that — no more airplanes," the airlift co-ordinator said.

At the Pentagon, Maj. Gen. Wynant Sidle told reporters there has been a three-day lull in North Vietnamese activity near Saigon.

The three remaining staff members at the Canadian mission in Saigon have been withdrawn, the external affairs department announced in Ottawa Thursday.

The staff members arrived in Hong Kong Thursday morning.

— AP

Son yearns for simple Vietnam

Adoptee spurns U.S. way of life

LOS ANGELES (UPI) — After 10 years in the United States, one of the very first Vietnamese children to be adopted by American parents says he will never be Americanized and wants to go back to Vietnam.

Americans "cannot accept me and I cannot accept them," Son Rockstrohs, 21, said Wednesday.

Even as thousands of Vietnamese fled across the Pacific toward California, he said he would "prefer to go back to the simple and enjoyable life I had in Vietnam, whether it's communist or not.

"I don't care. It's the way of life, the emphasis on peace and calm, instead of prosperity, that I like."

Born Son Minh Nguyen, he was 11 when he and his sister Kim were adopted in 1965 by Phillip and Alicia Rockstrohs of Oxnard, Calif.

His father was dead but his mother, a brother and another sister still live in Vietnam. He lost his left hand in a fire that destroyed his village when he was a child. It took a special act of congress to authorize his admission to the United States, following a series of newspaper stories about the red tape preventing the Rockstrohs from completing the adoption.

"I tried to fit into the American way of life but now I try to get out of it," said Son, who lives with his sister in a modest apartment in the San Fernando Valley suburb of Canoga Park, apart from his foster parents.

Suffocation bomb used by South

SAIGON (UPI) — A Western military source said Thursday that South Vietnam had used at least once a new five-ton firebomb that kills everyone in a four-acre area by burning or suffocation due to lack of oxygen.

The source, who declined to be identified, told of the new weapon after Radio Hanoi accused the United States and South Vietnam of violating international law by using the fire bomb against troops.

"The crime perpetrated by the United States and its stooge in using a weapon banned by international law is comparable only to the crime committed by Hitler war criminals in the past," Radio Hanoi said, quoting a statement from the North Vietnamese foreign ministry.

Other military sources said the South Vietnamese were also using a crude napalm bomb made of gasoline and soap flakes, and dropping 15,000-pound "daisy-cutter" bombs once used by American troops in the country to clear helicopter landing zones.

The fire-bomb, an American-built weapon, operates on the principle of the napalm bomb. Dropped from a C130 Hercules aircraft flying at about 20,000 feet, it creates a huge fireball which incinerates the troops or burns up the available oxygen, suffocating everyone within hundreds of yards.

Western sources say the bomb is composed of three compartments filled with propane and other unidentified gases that spread over a four-acre area before being ignited by seven separate explosive units.

Refugees tell of death crossing to Thailand

BANGKOK (UPI) — Khmer Rouge forces claimed Thursday to have all of Cambodia under control, but refugees continued to cross the border into Thailand. One group said Khmer Rouge border guards killed 25 refugees trying to escape.

Moslem refugees told Thai officials that Khmer Rouge forces opened fire on them as they crossed the border and killed at least 25.

District officials at the Thai town of Aranyaprathet said 412 Moslems had crossed the border in two groups.

One caravan came under fire when the Moslems ignored orders to move back from the border.

Earlier Thursday, Thai army commander Gen. Kris Sivara said the insurgents, who seized Phnom Penh last Thursday, had fired on a Thai reconnaissance plane flying along the border.

The plane was not hit, but Thai border patrolmen fired into Cambodia when they heard the shooting.

Inside Cambodia, three days of celebrations and mourning was begun by the rebels after five years of warfare as Phnom Penh radio announced "total victory."

$327 million aid bill curbs use of troops

WASHINGTON (UPI) — House and Senate conferees Thursday approved a $327 million Vietnam aid bill which carefully limits President Ford's authority to use troops for evacuation purposes.

Reaching a swift compromise on what may be the last U.S. Vietnam wartime expenditure, the conferees approved the larger aid sum — $327 million — granted by the original House bill, but also kept the troop authority restrictions spelled out in the Senate bill.

The final draft should be ready for formal approval by the conferees this morning. It goes to the full House and Senate, where approval is expected, and then to Ford for his signature.

Restrictions on the use of U.S. armed forces for evacuation purposes includes the requirements that U.S. troops can help evacuate Vietnamese only incidentally to the rescue of Americans, and only in areas where Americans are being evacuated.

The Mazda 808.

Here's what we put into it:

1. A new, low price on our 1974 Mazda 808's.
2. 1600 cc overhead cam engine with cross-flow cylinder head.
3. Two barrel carburetor.
4. Four speed, all synchromesh transmission.
5. Power assisted brakes with discs up front.
6. Whitewall tires, 6.15 x 13.
7. Coil/leaf heavy duty suspension system.
8. Flow-through ventilation and powerful heater/defroster.
9. 60 amp/hr. battery and 50 amp alternator.
10. Centre sports console.
11. High-back front bucket seats.
12. Quadra-beam headlights.
13. Chromed front and rear impact bumpers.
14. Ammeter.
15. Full 12,000 mile/12 month manufacturer's warranty.

Here's what you put into it:

about $2800.

*Ask your Mazda dealer

*Price based on Manufacturer's suggested retail price for the standard two door coupe p.o.e. Halifax, Montreal, Toronto, Vancouver not including preparation charges, licence, gas, provincial sales tax or local freight where applicable.

Mazda. You don't have to settle for less.

Horwood Motors Ltd. 810 Johnson Street (at Blanshard): 385-1451

Victoria, B.C.

Dealer Licence Number D-3273

The Daily Colonist.

"An Independent Newspaper . . . The Organ of No Clique or Party"

1858 — Published every morning except Monday by The Colonist Publishers Limited at 2621 Douglas Street, Victoria, B.C., V8W 2N4. Second class mail registration number 0516. All undelivered copies or any notices respecting changes of address are to be sent to the above address. Member Audit Bureau of Circulation. — 1975

RICHARD BOWER — Publisher and Editor-in-Chief

Move over, Sorry

SOMETHING STRANGE is going on in connection with the British Columbia government's proposed oil refinery. Either Premier David Barrett's right hand doesn't know what some of his numerous left hands are doing, or the people of the province are being misled.

It was only about two weeks ago that, speaking of potential sites for the refinery, the premier said he did not "rule out or rule in any area until all studies have been completed." He also said that all environmental impact and economic studies would be released to the public before a site decision was made.

No studies have been made public and if any but the most superficial have been made they must have been started long age, which there is every reason to doubt.

But on Wednesday officials and consultants of the British Columbia Petroleum Corporation and a cabinet committee met apparently to select a site. They did not choose one. But they ruled one out. Roberts Bank, the premier said afterward, was eliminated because seismic studies showed it would not be suitable and also because of the visual impact of a refinery there. Thank goodness Roberts Bank and its coal-shipping complex will remain a place of beauty.

The premier having broken his word not to rule out any area until all studies are complete, the choice of locations is reduced to three. They are Surrey, where it has been rumored all along that the government intends the refinery to be built, and Merritt and Clinton.

Even the preliminary studies will not be released to the public until after they have been shown to the local councils involved, according to Mr. Barrett: the government does not intend to impose its steps or studies or decisions on anyone. In fact, it is quite clear that a decision is already being imposed on the taxpayers of British Columbia. Steps have been taken, and there is no doubt that a refinery will be built, whether it is economically or environmentally justifiable or not.

And perhaps the premier, who was in Ottawa at the time and had not yet promised not to rule out sites until all studies had been completed — all — should look back through Hansard to see what Economic Development Minister Gary Lauk said in his absence.

Mr. Lauk in the legislature on April 9 ruled out Merritt — "To transport (refinery products) even from Merritt to the consumer market is economically undesirable. It costs a fortune to have product lines . . ." Clinton is farther away. And the next day Mr. Lauk rubbed it in:

"If you want automobiles and you want these kinds of petroleum product services, you've got to make these crunch decisions. If you want to eat, you've got to have a garbage can in the back yard."

It used to be Sorry for the Inconvenience.

Get ready, Surrey.

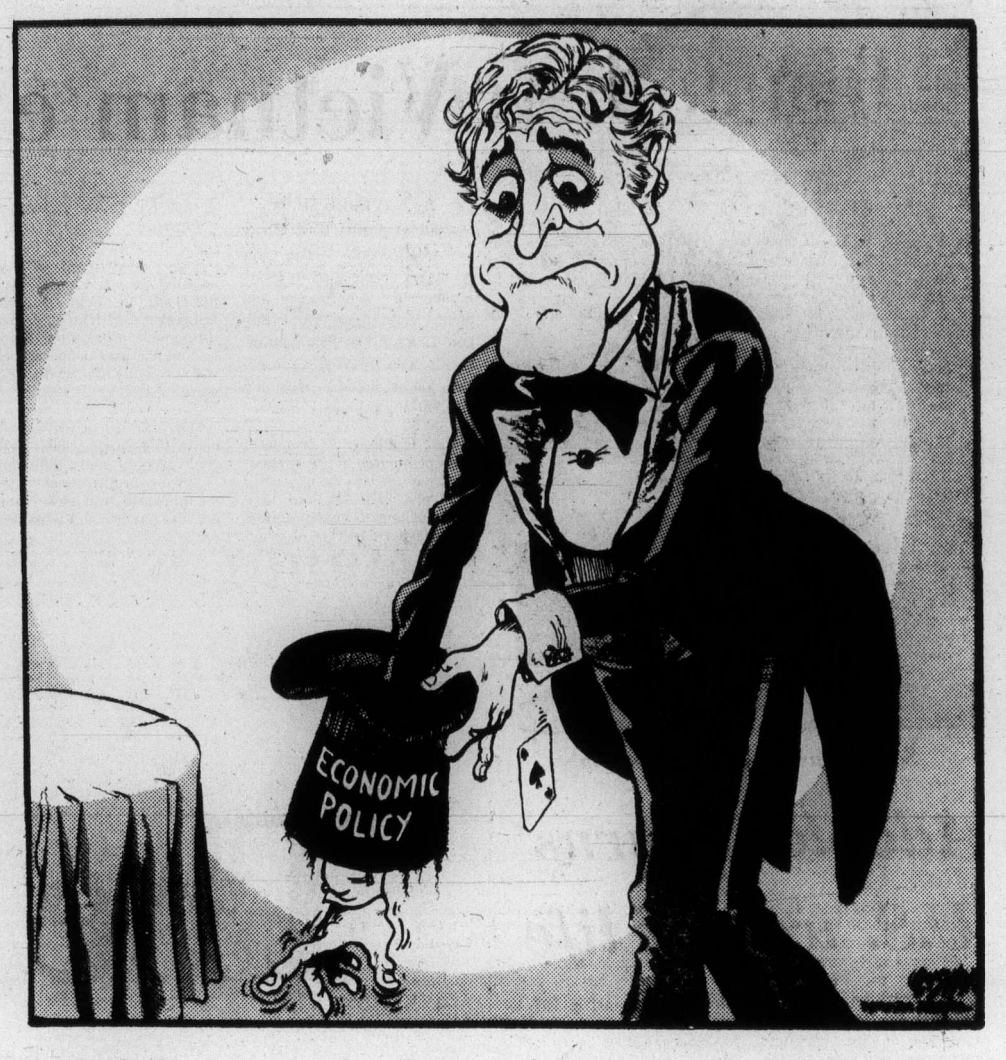

Invitation to a party

THE WHOOP-DEE-DO of the 200th birthday of the United States has begun and the start of the festivities is duly recorded in that most British of Britain's newspapers, The Times of London, in an entertaining and somewhat jaundice-tinged report.

The story by Patrick Brogan from Washington, on the front page of The Times, makes much of the pageantry of the re-enactment of the British advance on Lexington: "The most enthusiastic of celebrants in New England today, indeed, are those who dress in red uniforms (with the advice and consent of the successors of His Majesty's Tenth Regiment of Foot.")

Mention is made of President Ford being there to make "the usual unmemorable remarks about the spirit of '76," with this aside: "His predecessor in 1875, President Grant, fell through a hole in the platform on the first centenary, but he was heavier than Mr. Ford."

The report questions where and when the American Revolution really got under way: "Virginia had its moment (remembering Patrick Henry who may, or may not, have said 'Give me liberty or give me death'), Boston had its tea party and its massacre, and Philadelphia had its continental congress."

But, the story goes, "Every American child knows how it began: 'Listen my children, and you will hear of the midnight ride of Paul Revere . . .'" which was supposed to have taken place on the night of April 18, 1775 and, the newspaper notes, whether it's a legend or not, Paul is riding again and this time the British are welcome.

The bicentenary will build up to a climax on July 4 Independence Day next year, of course, "but revolutionary anniversaries will continue for seven years thereafter.

"The American will make the British welcome throughout, particularly at moments when their predecessors were most noticeable. Survivors of the Ninth Regiment of Foot will be very welcome at Saratoga and a special last bonanza doubtless will be organized at Yorktown."

The Times isn't overly-optimistic for the Americans in the British response, though. It recalls the marking of the ninth centenary of the Battle of Hastings when "The Men of Kent invited General de Gaulle to the celebration." The general declined. "He felt," says The Times, "that the British had marked the 150th anniversary of Waterloo with too much enjoyment the year before."

In New Zealand

No-fault accident compensation

By DENNIS McNAMARA from Auckland

A young New Zealand workman was injured in a pub fight recently, but he was amazed to find that his medical expenses were paid by the government.

Under a unique accident compensation experiment, which is now just one year old, even the careless safeblower may claim compensation for injuries if his detonator is faulty or the charge too big. Claims may include medical or other expenses, loss of earnings, and even the cost of the ambulance to hospital. If the careless safeblower's miscalculation is fatal, his widow will receive weekly payments to support herself and her children, with adjustments to meet cost-of-living increases, until she is 65.

All of these payments are made under the Accident Compensation Act, which set up a state-backed compensation scheme to cover any person injured by an accident. New Zealand was once known as the social workshop of the world for its unique welfare legislation at the start of the century, but this new law is one of the few major extensions of the welfare state in recent years.

★ ★ ★

The scheme is administered by the Accident Compensation Commission, which was set up after a royal commission recommended the abolition of all common law damages for personal injuries. The Woodhouse Report, as it is known, proposed instead a system of welfare payments from a government fund to accident victims or their dependants. The question of who caused the accident was immaterial, and the needs of the injured person or his family were the only consideration.

This concept had previously been applied in the Workers' Compensation Act, but all other damages claims depended on the legal niceties of negligence actions and on who was held to have caused the accident. Many foundered, and the uncertainty of success led critics to describe the process as a legal lottery, with big winnings for the lucky few.

★ ★ ★

Despite initial misgivings, especially by lawyers and doctors, the scheme now applies to anyone injured by accident within New Zealand since April 1 last year. In place of damages assessed by a judge and jury, the commission decides the amount to be paid. Dissatisfied claimants can apply to have the commission's decision reviewed, if necessary by the Supreme Court, and there is provision for the commission to make ex gratia payments to anyone outside the strict provisions of the act if these are justified.

Throughout, the scheme's emphasis is on reasonable compensation without regard for fault, and without the old legal strictures. Lawyers are no longer involved in making the claims for compensation, which is done by completing printed forms at government insurance offices throughout the country.

In its first 10 months, the Accident Commission rejected only 331 claims out of a total of 81,449. This is about one in 250, and one-third of the rejected claims were decided in favor of the applicant on review. Employers, who must meet the first week's compensation for any employee in addition to a compulsory levy to finance the scheme, complain that this indicates excessive benevolence by the commissioners. The chairman, K. L. Sandford, strongly denies this. He expects the annual number of claims to settle at around 140,000 once the scope of the act is more widely known.

The scheme is financed by a 1 per cent levy on all employers and the self-employed on the national salary and wages bill. This is supplemented by a compulsory insurance paid by all motor vehicle owners, and the initial income from both sources amounted to $100 million. Although less than half this amount will be paid to claimants in the first year, total payments are expected to rise rapidly in the next few years as many are recurring.

★ ★ ★

The commission is also responsible for accident prevention, and for the rehabilitation of accident victims. Specially-equipped cars and modified houses will be provided for some of the more badly injured, and the commisssion claims to have spent $532 million so far on accident prevention, although there have been recent criticisms of a lack of proper concern with this aspect.

Apart from the employers, who must help to pay for it, the main critics of the new legislation have been doctors and lawyers. The medical profession's biggest concern had been the suggestion that complete socialization of medicine would follow extension of the scheme to sickness as well as accidents, an extension which the government says is not contemplated. Equally vociferous protests have been made by many lawyers, particularly those whose practices have been greatly restricted by the loss of the lucrative personal injuries litigation.

★ ★ ★

But the public has reacted favorably to the new system and even its critics agree that it is working much better than they thought it would. Public criticism has been directed mainly at the loss of the large lump sums which some accident victims used to win at court under the old system, and at the compulsion to use the new procedure. Sandford believes the commission is more just: "It is fine to think of what a paraplegic might do with his 50,000 pounds damages. But what, in comparison, can a paraplegic who brought about his own injury do with his social benefit?"

There is also concern that public funds may be used to compensate injured lawbreakers, like the careless safeblower. But Sandford explains:

"We are not carrying out any utopian idealism, but rather we are coming closer to the real and practical needs of injured people in a way that has never been possible before."

OFNS—Copyright

Campaign beginning

Effort to save life-giving forests

By GAMINI SENEVIRATNE

A million dollar campaign to save a slice of 50 million years of evolution. This is the key feature of the 1975-76 conservation program of the World Wildlife Fund and its scientific sister the International Union for the Conservation of Nature and Natural Resources.

What they are trying to bring back from the brink of extinction on this occasion is not a single species of wild life but "the last of the world's great ecosystems;" some of the remaining rain forests of South America, Africa and Southeast Asia.

"The tropical rain forests, in all its variants, is something very special," says Dr. Duncan Poore, IUCN's senior ecologist. "It is the richest expression of life that has evolved on this planet."

Though it is convenient, and popular, to lump all rain forests together as one, there are in fact many kinds. The three continental forests are broadly similar on the surface yet widely different in their vegetation and wild inhabitants.

★ ★ ★

The fundamental similarity is that they have been evolving on the same sites since flowering plants first appeared on the face of the earth, between 50 and 60 million years ago. Continuous evolution for that length of time has produced extremely complex and yet completely integrated life-sustaining systems in which all living things, plant and animal, are interdependent.

Man, with all his ingenuity, may produce pockets of vegetation which may yield more vegetable products each year than the same area of natural rain forest. But, as Professor Ian Douglas of Australia's New England University says: "When the full range of life in the rain forest is considered, the forest is clearly the most biologically productive ecosystem on earth."

Says Dr. Poore: "Tropical rain forests contain a large proportion of the total flora of the globe. It is estimated (for example) that there are more than 25,000 species of flowering plants in the area of rain forest in Southeast Asia; 49 per cent of the genera are found nowhere else in the world."

The progress of man is rapidly killing off these forest areas which not only contain 10 per cent of all the species of mammals, birds, other creatures and plants known, but are together the great reservoir from which most other living species recolonized the temperate and colder world after the ice-ages.

★ ★ ★

The total area covered by the rain forest today is put at between seven and nine million square kilometres. Most of this is in countries categorized, in terms of economics, as the Third World. With growing human populations, and resources which are refused a fair price in world markets, they are eating into their forests. The recent high world demand for timber has accelerated the process, and behind the logging is the dream of the agriculturalist.

But the lush appearance of the rain forest is deceptive. It sustains itself but once the balance is upset it as good as self-destructs. Within the forest system death and decay has been continuously sustaining growth. However, as disastrous recent experiences have shown, the soil, once cleared, demands prohibitive inputs of chemical fertilizer in order to produce even modest crops.

More thean 150 years ago, when the rain forests of New South Wales were falling before the demand for cedar, the land was looked upon as potentially much more valuable than the timber it was yielding. "It must become one of the most certain sources of agricultural produce," said one distinguished administrator.

In fact the ground, cleared of the forest, declined markedly in fertility and is today infested with weeds like noogoora burr, lantana, groundsel bush and bracken fern, notes Professor Duncan, who adds: "Land that once carried the highly productive rain forest ecosystem is now virtually unused, too overgrown for grazing and not supporting forest trees."

Meanwhile it is immensely important to mankind that the rain forest is preserved. It is the single greatest producer of oxygen, about which a lot has been written. It plays a vital role in the rainfall and water cycle affecting areas far away from the equatorial region it occupies.

The WWF-IUCN campaign follows several studies and international seminars. The program includes a number of projects in the three continents — to identify areas important for conservation, to establish national parks, and also to start educational drives to show us that the forests are important for our own well being.

★ ★ ★

The most important reason for preserving samples of rain forest, from mankind's point of view, says Dr. Poore, is perhaps that "it is only in this way that the genetic resources contained in the forest can be preserved in perpetuity.

"Evolution continues all the time and the process can only go on within the natural community. If species are taken out and planted in gardens they may be preserved, but the evolutionary process will be checked and diverted."

The temptation to cut down forests and the problems of conservation are great. Vigilance must be constant. Just as an example, a congratulatory letter from the presidents of WWF and IUCN has just been sent to President Felix Houphouet-Boigny of Ivory Coast who has taken rapid and drastic action to stop illicit exploitation in the Tai Forest reserve in his country.

The Tai Forest is the last intact lowland tropical rain forest in Africa, west of the Dahomey Gap. Its larger mammals include several endangered species including the pygmy hippopotamus, chimpanzee, colobus monkey and six other species of higher primates.

★ ★ ★

Earlier this year a WWF-IUCN representative found 50 kilometres of roads and illegal timber exploitation within the national park area. Informed of it, President Houphouet-Boigny has acted swiftly to withdraw the licences from the erring timber companies and strengthen the watch.

The exploiters in the other regions include some of the most powerful international companies, not to mention governments themselves. Much of today's forests will inevitably fall before the pressure of human demands. But some at least must be saved, for human reasons alone. The balance will be difficult to maintain. A million dollars is a small amount with which to make the attempt.

Gemini News Service

A pension bonanza for MPs

From The Globe and Mail

Members of Parliament have not dwelt upon it, but the generous pay increases which they are busy awarding themselves will ensure generous additions to their already generous pension plan.

The size of pension benefits are hitched to the size of MP salaries. Under the bill which has been approved by the miscellaneous estimates committee and now requires only final parliamentary approval and Royal assent, an ordinary MP's salary will go from $18,000 a year to $24,000. (He will also receive a tax-free expense allowance annually of $10,600, but this doesn't count in reckoning pensions.)

If a member sits for 25 years in the House of Commons he can collect, as pension, 75 per cent of his annual salary averaged over his last six years — more than the law allows private employees.

The pension for an MP is also indexed; that is, it increases in relation to increases in the cost of living after he retires.

So let us try to get a rough idea of what MPs' pensions could cost Canada.

★ ★ ★

The new salary of MPs is to be $24,000 a year. It will be increased annually in relation to increases in the industrial composite wage index, with a yearly ceiling of 7 per cent. After each election an independent commission will look at the salary-index complex and see if it would recommend changes, and the cabinet will be able to implement such changes without reference to the House.

The way inflation is going it looks as though MPs can count upon at least a 7 per cent increase each year, compounded. Just what a member would finally collect only time and the kindness of the commission will tell. But let us suppose that it is an ordinary citizen who is buying a pension. And let us be moderate; let us say that his yearly increases in pay will amount to only 5 per cent, and that the yearly increases in his pension, tied to the cost of living, will amount to only 5 per cent.

★ ★ ★

William M. Mercer Ltd., a firm expert in dealing with pension plans, has taken a hypothetical male. He is age 40 and he is going to retire at age 60. He earns $24,000 a year (just as an MP will earn, retroactive to last July 8). He is going to purchase a pension which would give him 65 per cent of his average salary over his best five consecutive years (an MP retiring after 20 years in the House could collect 65 per cent of his salary). It is taken into consideration that his earnings will increase 5 per cent a year, and his pension payments after retirement will increase 5 per cent a year.

What would it cost him to buy such a pension?

Mercer's figures $471,000. If he hung on for 25 years in the House and received a pension equal to 75 per cent of his salary, it would cost him $543,000.

If his pay rose by 10 per cent a year (and a kindly commission might well decide that the sort of inflation Parliament is generating rated a 10 per cent increase), and his pension payments by a like 10 per cent, a 20-year-service pension would cost $1,687,000. And a 25-year-service pension would cost $1,947,000.

Expensive, isn't it? For the taxpayers, that is. And, of course, if it is Conservative Sean O'Sullivan who is collecting after 20 or 25 years, it would cost millions more. He came into the House at 20 and could retire with 25 years under his belt at 45. At that age — 45 — he would collect a pension equal to 75 per cent of the average of his MP pay over his last six years. He would have to wait until he was 60 before his pension was indexed; but it would be comfortable waiting.

★ ★ ★

The MP contributes to his own pension — 7½ per cent of his salary for the pension and ½ per cent for the indexing. But even at 8 per cent of a steadily increasing salary, he will contribute only a fraction of what his pension will cost.

New Democrat Stanley Knowles, who has opposed the pay raise from the beginning and is still fighting it, describes the package as "scandalous" and "the best bargain in Canada."

And all at a time when the government is asking the rest of us to restrain our demands on a wildly inflating economy.

Today in History

By THE CANADIAN PRESS

Representatives from 46 nations met in San Francisco 30 years ago — in 1945 — to prepare the charter of the United Nations. The conference took place at a time when the Second World War was drawing to a close in Europe and the gathering represented the hopes of war-weary nations for permanent peace. The ranks of the world body now have swelled to more than 100 nations — including many of the newly independent countries of Africa and Asia.

1792 — A guillotine was first erected in Paris, in Place de Greve.

1959 — The St. Lawrence Seaway was officially opened.

Jail for second offence now mandatory

Drunk drivers: No mercy

By GERARD McNEIL, from Ottawa

More than 100,000 Canadians have been convicted of impaired driving since the breath test ballooned into one of the country's toughest laws five years ago. It's getting even tougher. First offenders, among them prominent politicians, lawyers, doctors, even judges and policemen, face an almost certain jail term if convicted a second time.

A recent Supreme Court of Canada decision makes it difficult for judges to escape imposing the mandatory jail term for a second offence. In New Brunswick, judges have been asked to jail rather than fine first offenders. About 25 per cent of 282 offenders were jailed in 13 municipalities there in the first quarter of 1975.

Maximum penalty for the initial breath-test conviction is three months in jail and a $500 fine. However, few jail sentences have been imposed and fines for first offences are generally near the $50 minimum. The Criminal Code says second offenders must go to jail for at least two weeks and third-time offenders for at least three months.

★ ★ ★

The Supreme Court ruled recently that judges no longer can escape imposing a first conviction by giving the offender a conditional discharge — meaning second offences were treated like first ones and no jail sentences were imposed. Judges must follow the letter of the law and its spirit which is unquestionaly tough. Justice Minister Otto Lang said last week he won't do anything that might even imply the government was softening the law.

Drinking drivers are held largely responsible for the 5,000 deaths each year on Canadian highways, a record which makes impaired driving 10 times deadlier than murder in Canada.

Court decisions, plus toughening public attitudes, may mean some rude shocks this year for prominent citizens who so far have had to cope only with fines. They include a former provincial premier, a city solicitor, a judge, and the managing editor of a daily newspaper leading a crusade against drunk driving. All face at least two weeks in jail for a second offence.

★ ★ ★

Nova Scotia, cracking down hard on drinking drivers, keeps detailed figures that suggest judges somehow have avoided jail sentences for repeaters. Last year 338 second offences and 44 third offences were recorded in the province but only two jail sentences were imposed. The rest, along with 2,667 first offenders, were fined.

All 396 persons convicted of impaired driving were fined, although 64 were second offenders and five were third offenders. Five years earlier, when the breath test had just become law, 40 of the 3,000 Nova Scotians convicted of impairment were jailed. Indications are that at least 125,000 persons have been convicted since the breath test became law in December, 1969.

Statistics Canada does not have a breakdown for second and third offences, jail terms and fines. Except for Nova Scotia, few if any provinces keep such figures.

Canadian figures show 13,554 convictions in 1970, 24,234 in 1971, and 27,502 in 1972, when 5,801 convictions for refusing to take the test were imposed. The penalty for refusal is the same as that for impairment. Figures for 1973 have not been compiled.

Canadian Press

Hanoi will dominate all Southeast Asia

By WARREN L. NELSON
From Washington

American diplomats are planning for the days when they say North Vietnam will be the most powerful state in Southeast Asia.

U.S. officials described their counterparts in Thailand, Malaysia and the other nations of the area as "very dismayed . . . they're trying to rethink their policies in a Southeast Asia in which North Vietnam has hegemony."

Officials see a communist Vietnam stirring up all sorts of problems in Southeast Asia. They do not suggest that Hanoi's armies are about to march on every neighboring state.

"We're talking about more subtle politics than that," one official said.

He said the United States expected Hanoi would finance and foment insurgency in Thailand "based on their revolutionary zeal and the fact that they're mad at the Thais for sending troops to fight them in Indochina."

The domino theory is not dead. But officials treat it more subtly now, more in the nature of an infection spreading rather than any certainty of one domino knocking over the next.

★ ★ ★

Officials look at the Southeast Asia map this way.

If Hanoi takes over all of Vietnam, it will have 40 million people and a large, proven army. It would dominate Cambodia, a powerless state whose rebels will be beholden to Hanoi for help. The rebel leaders are mostly trained in Hanoi rather than Moscow or Peking.

Laos has a coalition government in which communist strength is increasing. With Hanoi victorious, the already demoralized neutralists would probably soon fade from the scene and the communists take over.

Thailand will find itself facing a stronger insurgency.

The effect on the other countries of the region — Malaysia, Singapore, Indonesia — is expected to be on a different plane.

★ ★ ★

Native communists will take heart and renewed strength from Hanoi's success and from the demonstration of American unwillingness to lift a finger. And officials say local governments are already wondering whether they would be better off putting some distance between themselves and Washington. Philippine government officials have said they were reassessing their defence arrangements with the United States.

All in all, these officials say, the victory of Hanoi will have ramifications far beyond the confines of Vietnam.

United Press International

Party picture highly complex

Portugal votes today but army keeps power

By J. CUNHA, from Lisbon

The Armed Forces Movement has made clear that it intends to remain in charge of Portugal for at least the next three to five years and this army decision means that it will become the basis of the new constitution to be worked out by the Legislative Assembly.

The institutionalizing of the AFM was signed by six of the political parties. Some of them did it just to ensure their continued existence. It means that there will now be two powers — the Council of Revolution and the Assembly. The council, which exists already, will be the supreme authority. Its president, the president of the Republic, General Francisco Da Costa Gomes, can extinguish the Legislative Assembly.

The president will now be elected, not by universal suffrage as at first planned, but by an electoral college. This college will be composed of the Legislative Assembly (which has 250 seats) and the Assembly of the AFM (240 seats).

★ ★ ★

The military votes will prevail because the Legislative Assembly will contain the representatives of several parties and these are not likely to vote the same way. As a political strategy, the Communist Party, as usual, supported the platform of the AFM without reserve.

But this legislation can turn against the communists as against any other party. It will all depend on the officers of the Council of Revolution. And those will be elected by the 240 military of the Assembly of the AFM.

When the voters go to the polls today — first anniversary of the coup — they will have a field of candidates from 12 parties.

Breaking down the attitudes of the parties in Portugal is anything but easy. After the coup which overthrew the government of Caetano 50 parties were formed. Now they are reduced to 15 legal parties, but only the 12 are running. Fitting them into categories of right, left and centre means, in post-coup Portuguese terms, recognizing that there is no really right-wing party as it would be labelled in international terms.

★ ★ ★

The most right-wing party is in reality nearer the centre and the rest are to the left of that. So this is how the pattern is seen in Portugal:

Right: Social Democratic Centre (CDS) and Christian Democracy Party (PDC). The second was suspended for the elections, following the events of March 11 when the Spinolist coup was aborted.

The CDS considers itself to be at the very centre of political ideology, though its leading figures had close links with Caetano's regime. After March 11, some of their followers moved to the social democrat Popular Democratic Party (PPD) whose members claim to be in the centre left.

The PDC, which was to have had a common front with the CDS for the elections, is banned from the next Constituent Assembly because the Revolutionary Council said they had disturbed public order.

In fact, the only black mark against the party is the probable involvement, on March 11, of their general secretary, Major Sanches Osorio, former minister of social communication and one of the main officers of the coup of April 25 last year. He left the government on September 28 because of the position he took in favor of General Spinola. He disappeared on March 11 and is said to have gone to Spain. Nobody can deny or confirm it.

★ ★ ★

Centre: The PPD and the PS (Socialist Party). Both are social democrats, but the Socialist Party, led by Mario Soares, claims to be Marxist (it wants to survive), and the PPD, led by Sa Carneiro, assumes a position of non-Marxist. In fact, their programs are much alike and are akin to those of western European socialism.

Soares sees the difference as being mainly in the kind of followers of each party. At a PPD meeting most people are well-dressed, with ties and polished shoes, showing them to be of a higher social status than Socialist Party members.

In the first months of the revolution, the socialists seemed to be closer to the Communist Party, but last January the big difference came out, after the Radical Socialists, led by Manuel Serra, left Mario Soares and the conservative wing to form another party, the Popular Socialist Front (FSP).

Left: The Communist Party, led by Alvaro Cunhal, is the one with the best organization. They have a strict discipline created over more than 50 years, 48 of them underground. The party is particularly strong in the centre and southern part of Portugal, mainly in Alentejo, a region of big landowners. They support the aim without reserve and appeal to what is called "popular vigilance" against reaction.

A similar party is the Democratic Popular Movement (MDP-CDE) led by Jose Tengarrinha and now represented in the government by Prof. Pereira de Moura, an economist. The movement's program is like that of the Communist Party. It will get some votes from people still afraid to say they are communists. They have been taking important seats in the local authorities all over the country. The Socialist Party is strongly opposed to this party because it is considered a second front of the Communist Party.

There are other parties apparently more radical than the Communist Party, but which join it in the main lines. They are the Movement of Socialist Left (MES) and the Popular Socialist Front (FSP). There are often joint demonstrations of the Communist Party, MDP-CDE, MES and FSP. The MES and FSP do not favor the elections. They consider them a gun of the "bourgeoisie."

★ ★ ★

Extreme Left: Difficult to define for these groups have not bothered to build special well-structured programs, but are just fighting and denouncing the "manoeuvres" of the fascists and above all the Communist Party which they consider "revisionists" or "social-fascists."

The parties are: Popular Democratic Union (UDP), the strongest; Popular Unity Party (PUP); Electoral Communist Front (FEC), Marxist — Leninst; International Communist League, (LCI) Trotskyist. They are running in the elections because considering themselves the only defenders of the "proletariat." In areas where LCI have no candidates, they are urging support for the PCP, FSP or MES.

Other more ultra-leftist groups are not running for the assembly: Reorganising Movement of the Proletarian Party (MRPP) the most activist and violent, self-considered Marxist-Leninist-Maoists, with a large audience among the students; Revolutionary Armed Union League (LUAR), an independent and undefined group engaged with the defence of the democratic forces; Revolutionary Proletarian Party — Revolutionary Brigades (PRP-BR); and some others.

The most important and worrying fact about the three last groups is that they are armed and everybody knows it. On March 11 many soldiers gave them arms. The MRPP is supposed to be the most dangerous, as their leaders disclosed openly in a public press conference that they are ready to boycott the elections.

Colonist - Gemini News Service

LETTERS TO THE EDITOR **In your opinion...**

Clergy's view challenged

In response to the anti-abortion letter to the Colonist from the Protestant clergy (April 16), may I ask how they came to their definition of what is "a threat to all of us"? Apparently they choose to ignore a very large number of us, namely those to whom the threat is the law which deprives us of control over our reproduction systems and hence our lives.

They spoke about reverence for life, but apparently this does not include the lives of those who are forced to carry a foetus they despise, or resort to a furtive and dangerous abortion, or those who must grow up in a home where they are unloved and resented.

When a woman is **forced** by an unhumane law to give birth, against whom does she take out the unspeakable bitterness that she feels for a society with such laws? Against the child, of course, the immediate cause of her misery.

A woman with an unwanted pregnancy is desperate; she is in the midst of the most severe crisis of life; she has an overwhelming need for immediate personal action on a much more basic level than that of "serious discussion . . . of the issues involved" recommended by our Protestant clergy, and yet they dare to state that her attitude is **casual!**

Casual, when her future depends upon it, when her emotional stability depends upon it, when her whole mental apparatus is brought to bear on the issue of giving or preventing life, not as an abstract problem, as it is for men, but as a fact of her existence?

The only person who fully understands the ultimate psychological as well as philosophical ramifications of this question, and is thus qualified to answer this question, is the pregnant woman. And one may be assured that her position on the matter is at least as well thought out and as heartfelt as that of those who have never and could never experience the crisis of "to abort or not to abort" as profoundly as she has.

And so I hope that the Protestant clergy and everyone else against repeal of the abortion law will one day refrain from foisting upon pro-repeal women their "Christian belief" about the "value of life," and allow us to reach our own conclusions about our own lives and the clumps of fertilized cells that we may carry about in our bodies as part of our lives, for they can be sure that indeed it is not us who will make our decision of the basis of "religious and political bias".

When a person has an abortion it is because she **must** have an abortion, and there always have been and always will be those who for one reason or another feel compelled to do so. The question society faces is: will it allow safe and efficient abortions, or will women be forced to the back street butchers?

NAME AND ADDRESS WITHHELD ON REQUEST.

Kids defy law but dogs killed

Plea made to aid Vietnam civilians

I should like to suggest to your readers that instead of waiting to see what, if anything, and when, our various governments start sending food and medical supplies to Vietnam, they make a donation immediately to Canadian Aid for Vietnam Civilians group in Vancouver, which has sent several hundred thousands of dollars-worth of clothes and medical supplies during the eight years since it was founded.

Cheques should be made out to the C.A.V.C. and sent to Dr. Allan Inglis, MD., 3751 Selkirk Avenue, Vancouver, 9.

They have been making a special appeal at this time, and have sent $5,000 in cash to Vietnam since the beginning of April — this enables the supplies to reach the recipients much sooner than if they would be shipped from here and, of course, materials purchased in Hong Kong and similar places are much less costly than those bought in Europe or North America, so that the money collected goes further.

MRS. W. BURCHILL
3-216 Douglas St.,
Victoria.

It is utterly ridiculous and reprehensible to let young vandals rip the country apart. Now they are poor, dear misunderstood children. In a few years one or more of them will kill a policeman and then we will be circulating petitions to have them hanged.

Children as young as eight years of age are defying the law, encouraged by parents, by riding mini-bikes on public highways. On one Sunday afternoon the government could realize about $2,000 in fines for operating an uninsured, unlicensed motor-vehicle on a public road in this one area.

While all manner of laws are being broken and the authorities look the other way, the government will destroy your licensed pet should he be foolish enough to take more than four unaccompanied strolls or be careless about checking for his tag before he leaves home. The next move will be to order all dog tongues removed so they cannot bark, and all teeth removed so they cannot bite.

It is beginning to sound a bit like Belsen, is it not?

There are more chickens killed by coon and mink and more deer killed by pit-lampers than are ever killed by dogs; and what about the hunters who take their limit of ducks each day and bury what they do not want, for manure?

It was not dogs that dumped hundreds of pounds of fresh salmon in the woods near here nor was it dogs who removed very neatly, the hindquarters from a steer and left the front quarters to rot in the woods.

Dogs and dog owners are being discriminated against, for most of us are law-abiding people who have complied with licensing regulations and we are being given no consideration at all. My vote will certainly go elsewhere next election for my dogs are better cared for than most peoples' children.

I'm angry, concerned and disgusted.

NAME AND ADDRESS WITHHELD ON REQUEST.

● **To clarify certain statements made in this letter, it should be stated that the writer lives in the Duncan area.—Ed.**

Unite or perish!

Recent and ongoing events world-wide and domestically have highlighted the need for reconciliation and more mature attitudes towards solving the pressing problems caused by ideologies, energy sources and economic instability.

The general impression often received is of divisive opinions strongly expressed by leading politicians, economists, intellectuals, etc. on both sides of the ideological fence world-wide. The result is confusion of thought.

However, it is possible to detect hopeful signs of reconciliation. The president of the U.S. and our prime minister have dwelt on this need in recent speeches.

In the U.S.S.R. there is awareness of this need, the recent downgrading of extremists confirms this. In China the temptation to say I told you so to the U.S. is being requested.

In the Middle East the painful losses of the last war combined with economic pressures are also making for reconciliation. In Africa and South America the dangers of racist or class conflicts are being carefully studied lest they lead to continent-wide conflicts.

A dawning awareness of the perils of continued greed and agression is slowly pervading the thinking of peoples at all levels world-wide. The stark alternative of the extinction of the human race is bringing this about.

H. S. THUILLIER
2424 Beach Drive,
Victoria.

If you have something on your mind, it can be shared with Colonist readers by writing a letter to the editor. Please be brief; others want space, too. If you prefer to use a pseudonym, do so, but name and address must be given in confidence, before any letter can be considered for publication.

YOU'LL BE A WINNER!
WHEN YOU SHOP AT BUCKERFIELD'S!
COME IN AND SEE FOR YOURSELF APR. 25-29

SELECTION—The Greatest!
ADVICE from Gardening People
SAVINGS THAT WILL TICKLE YOUR POCKETBOOK!

ROSES
Clearance of Sturdy Bushes
GROUP I 1.29 Reg. 1.99
GROUP II 1.99 Reg. 2.79

BEDDING PLANTS
PETUNIAS Reg. 69¢ tray. 2 TRAYS 99¢
HERBS A good selection in pots. Reg. 79¢ 59¢
MULTIPLIER ONIONS lb. 99¢
PARKLAND LAWN SEED 5-lb. Bag. Reg. 6.30 4.99
PEAT MOSS 5 Cu. Ft. Bale (Fine) 4.89
DIAZINON GRANULES For root maggots and carrot fly. 8-Oz. Reg. 1.59 1.19
DUTOX SYSTEMIC INSECTICIDE Ideal for ornamentals. 32-Oz. Reg. 5.98 3.99

FERTILIZERS
AMMONIUM SULPHATE 21-0-0. Great for tired lawns. 40-Lb. bag. Reg. 5.50 3.99
BONE MEAL 20-Lb. bag. Reg. 10.95 7.99
6-8-6, 10-4-7, Rhodo and Azalea — 20-LB. BAGS ONE PRICE 2.99

TOOLS
D-HANDLE DIGGING SHOVEL Reg. 7.95 CLEARANCE, Now 4.99
BLACK & DECKER CORDLESS GRASS SHEARS Reg. 19.95 15.99
BLACK & DECKER CONVERTABLE CORDLESS SHEAR Reg. 34.99 29.99
GARDEN WHEELBARROW No. 412 Suburban — Reg. 38.95 While they Last — You Assemble 29.99

Buckerfield's LIMITED
PERSONAL SHOPPING
VICTORIA STORE
CHARGEX
506 PANDORA
384-7181
LOTS OF FREE PARKING

Dockers may not go back

OTTAWA (CP) — A bill ordering striking Quebec longshoremen and cargo checkers and repairmen back to work was signed into law Thursday.

It orders the 2,200 longshoremen in Montreal, Quebec City and Trois-Rivieres and 620 cargo checkers and repairmen in Montreal and Quebec City back to work this morning.

The bill was to end a three-week longshoremen's strike that has disrupted grain supplies to Quebec livestock and poultry producers. The checkers and repairmen went on strike Monday.

Those who do not obey the order are subject to legal action.

The bill used the terms of a conciliation report to settle the dispute. But the longshoremen have turned down that report once and there were indications they were not prepared to accept it this time.

A spokesman for the Montreal local of the International Longshoremen's Association said on Parliament Hill Thursday the men were to vote on the return-to-work legislation Thursday night in Montreal. He was one of 25 strikers who travelled from Montreal to stage a protest in front of the Parliament.

Meanwhile, Fernand Boudreau, secretary of Local 375, ILA, said in Montreal Wednesday he would be surprised if the men went back to work under the terms of the report prepared by Judge Alan Gold of the Quebec Provincial Court.

Also, the president of the checkers union in Montreal has said he would rather go to jail than order his men to work under the "one-sided" report.

The bill was passed earlier Thursday by the Senate after receiving Commons approval Wednesday night.

Stags long gone but not forgotten

DETROIT (UPI) — The Michigan Stags have long passed from the World Hockey Association scene but their Minor Officials Alumni Association certainly hasn't forgotten them.

In keeping with the tradition of the often bumbling and inept Stags, who were shifted to Baltimore and renamed the Blades, the MSMOAA has decided to stage a first and last "Michigan Stags Awards Night."

The group has mailed out 67 ballots to media members, former Stags' employees and "faithful fans" for voting in such categories as:

- "20th man award," for the most valuable Stag who sat in the pressbox because he didn't dress for the game;
- "Best traded stag," with seven former Michigan players listed;
- "Milky the Clown Award," for the best disappearing act by a player. Candidates include Guy Trottier, who quit the team and then showed up with the Dayton Gems of the International Hockey League, and Len Fontaine, who went to the Port Huron Flags of the same league.
- "Best performance by a general partner," with nominations of co-owners Charles H. Nolton and Peter J. Shagena plus "The Invisible Man."

Sterility, alcohol linked?

PITTSBURGH, Pa. (AP) — A group of doctors studying alcoholism says it has found a definite relationship between alcoholism and male sterility.

Dr. Joshua Perper, chief forensic pathologist for the Allegheny County coroner's office, says severe testicle damage was found in men with a history of alcoholism and it could result from two causes.

He said damage to the liver could prevent the liver from neutralizing female hormones produced in the male, or the alcohol itself may be toxic to the testicles.

Swift fined

WINNIPEG (CP) — Swift Canadian Co. Ltd. was fined $1,000 for selling a face soap containing an illegal amount of the antiseptic drug hexachlorophene. The company pleaded guilty to a charge of marketing a solution with more than .75 per cent hexachlorophen content without a prescription.

Honors planned

NEW YORK (UPI) — Pittsburgh Steelers' owner Art Rooney will be honored for a half century of activity on the American sporting scene at a benefit dinner next month, Tony O'Reilly, chairman of the event, announced Thursday.

Meet a proud Canadian.

Your first taste will tell you why we're proud of Royal Reserve—its smooth and mellow flavour. In fact, in actual taste tests, Canadian rye drinkers preferred its character and quality to one of the best-selling brands.* Make the Royal Reserve discovery yourself.

Royal Reserve. By Corby.

P.S. Use our new back label to show that you're a proud Canadian too.
*For detailed taste test results write: Corby Consumer Services, 1201 Sherbrooke Street West, Montreal 110, Quebec.

Corby. Good taste in Canada since 1859.

BEST BUY SYSTEMS

TWO GREAT SYSTEMS FOR FANTASTIC HOME ENTERTAINMENT PUT TOGETHER BY MILLERS SOUND EXPERTS—AT A NEW LOW PRICE!

SYSTEM No. 1

A sound system designed for the budget-minded person with an appreciation for sonic accuracy. A system that is truly faithful to the original performance.

Man. Sugg. List—$491.35
Millers "Best Buy" Price

339.99

dynaco — **A-10 SPEAKERS**
Dyna's aperiodic speaker system, with wide dispersion and tonal balance. This speaker has been on everyone's best-seller list since it's development.

PIONEER — **PL-10D TURNTABLE**
Pioneer's no-nonsense transcription belt-driven turntable.
—Oil-damped cueing device
—Plug-in headshell
—Complete with magnetic cartridge
—includes base and hinged cover

PIONEER — **SA 5200 AMPLIFIER**
A compact, value-priced stereo integrated amplifier with advanced solid state circuitry and top versatility.
—13W and 13W continuous power at 8 ohms
—10 Hz to 40 KHz power band with
—less than 0.2% harmonic distortion

SYSTEM No. 2

This system probably represents the best CRITICS VALUE ever assembled. Every item is the "best in its category." Millers has trimmed $110.00 off the Previously Marked Price. There is probably no way of repeating this value after present stock expires.

PREV. MKD. PRICE $563.85
SALE

453.75

PIONEER — Option with system No. 2
SX424 AM/FM STEREO RECEIVER
For those wishing a receiver instead of Sony TA 1066 add only $40.00 to package price.

UNITRON 11
2-way speaker system with 10" base driver and 3" wide dispersion cone type tweeter. Genuine oiled walnut cabinet ported bass reflex enclosure. Improved uniformity of high frequency response and increased high frequency power handling capacity.

PIONEER — **PL 12D TURNTABLE**
A value-packed professionally-finished stereo turntable with sensitive S-shaped tonearm.
—belt-driven
—anti-skating control
—cueing device
—Shure M447 magnet cartridge
—includes base and hinged cover

SONY — **TA 1066 AMPLIFIER**
Sony's super performance direct coupled amplifier.
—18W and 18W RMS at 8 ohms
—10 to 40 KHz power band with
—less than 0.2% harmonic distortion

COME TO MILLERS
726 YATES ST. 388-6295
MON. TO FRI. 9:30 TO 6 P.M. FRIDAY 9:30 TO 9

Woolco

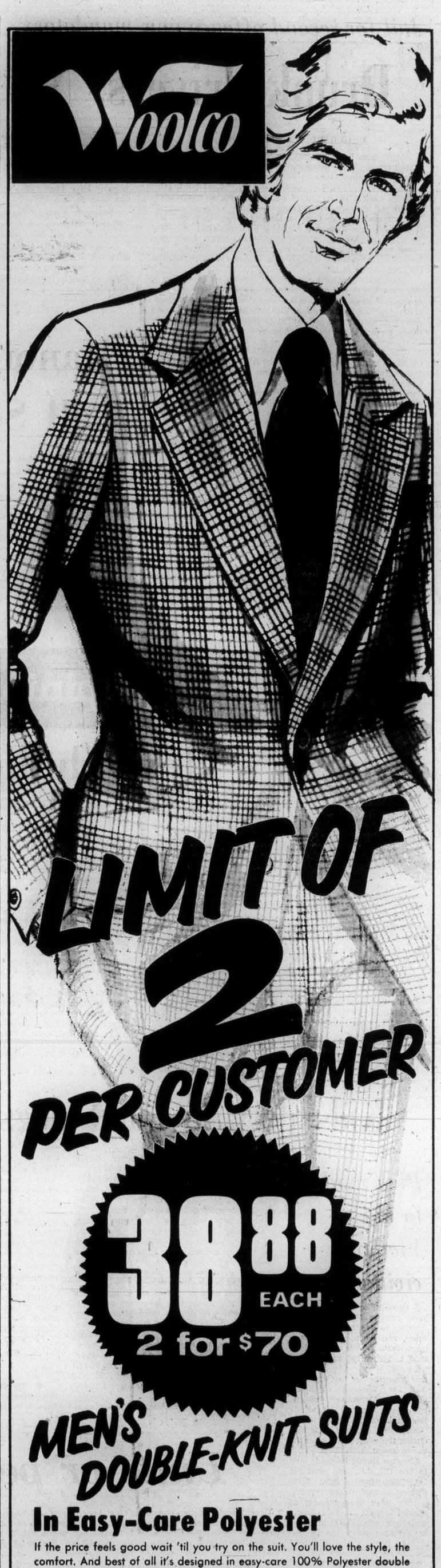

LIMIT OF 2 PER CUSTOMER

38.88 EACH
2 for $70

MEN'S DOUBLE-KNIT SUITS

In Easy-Care Polyester

If the price feels good wait 'til you try on the suit. You'll love the style, the comfort. And best of all it's designed in easy-care 100% Polyester double knit. The jacket is a figure-flattering, single-breasted cut with two-button front, neat centre vent and fashionable wide lapels . . . two lower pockets with flaps and breast welt. The pants feature full top pockets, wide belt loops and slight flare leg. At these prices you can treat yourself to two. Choose from a variety of patterns and colors. Sizes: 36-46.

While Quantities Last

250 Suits Go On Sale Friday 10 A.M.

Woolco DEPARTMENT STORES
A DIVISION OF F. W. WOOLWORTH CO. LTD.

Town and Country Shopping Centre
Douglas Street and Saanich
Personal Shopping only, please!
Store Hours:
Monday to Saturday 10 a.m. to 10 p.m.

BUY WITH CONFIDENCE
SATISFACTION GUARANTEED
REPLACEMENT OR YOUR MONEY REFUNDED

Hartley says leasing was problem

Public Works Minister William Hartley acknowledged publicly Thursday night that there has been a problem with the leasing of buildings by the province.

He told the Legislature during debate on his estimates that he intends to decentralize the Victoria bureaucracy and use superintendents in the field to control the renting and maintenance of publicly used buildings in B.C.

"I recognize the problem," he said.

Opposition Leader Bennett had accused Hartley of "a scandal of waste", listing seven buildings in Esquimalt, Burnaby, Surrey and Prince George which are leased by the public works department at a total rental of $292,000 and still standing empty after six months.

Hartley said the buildings had been leased for various government departments, and are now either occupied or being readied for occupancy.

Bennett said he is investigating reports of other buildings leased by Hartley's department, and promised to be back with more evidence of waste before the end of the session.

He pointed out that the department's rental budget has increased from $8 million last year to $15 million this year.

It is not only office space that is being leased, said Bennett.

The department paid $37,000 for a dwelling house in Duncan in February 1974 and that house still sits empty, said Bennett.

Hartley said the increase in his budget came about because the government had taken over responsibility for rentals previously paid by municipal and city governments

The attorney-general's department will be paying $3 million for courtroom rentals.

This play neither thrills nor chills

By JIM GIBSON
Colonist Staff

For all the fun Camosun College's production of Night Must Fall provides, it is still far short of the intent of this Emlyn Williams thriller from the '30s.

It neither thrills nor chills.

And the calculated suspicion is that director Maurice Harty has decided to send up what, in light of today's psycho-thrillers, is a pretty unsophisticated plot.

Essentially it all takes place in an isolated English manor house shortly after a murder. The suspicion is that, with the arrival of a young man in the household, another murder will soon follow.

Certainly Williams has created a rich array of characters with enough intriguing affectations to tempt any acting company.

But Harty lets his cast of Camosun theatre students, guest performers and others exploit these characters unashamedly.

Finely hued and disciplined interpretations would have kept the chill on the production. Instead tension rivalled that of a family situation comedy.

Admittedly Williams did intend that the audience relish the caustic housekeeper, affectionately rendered by Margery Bridgeman, and scoff at the silly and vain affectations of Mrs. Bramson, played with too domineering a touch by Margaret Martin.

But where the crunch of the play rests, and in this production falls, is on the shoulders of Dan, the young psychopathic killer.

New Capital boundaries likely

Legislation will likely be introduced this session redefining the boundaries of the Capital Improvement District Commission, Provincial Secretary Ernest Hall said Thursday.

He was answering Hugh Curtis (SC-Saanich and the Islands) who asked if changes could be made so that the commission could cover some outlying districts such as Colwood and Metchosin.

Curtis said the commission's money could also be spent better if there were more discussion between the various levels of government concerned.

All guesses gone for string players

● More festival results. Page 24

By BERT BINNY

Until Thursday night it was anybody's guess who the Victoria champion string players for 1975 would be.

But last night, all argument was silenced. guesses were gone and official decisions were delivered by music festival adjudicator John Tellaisha.

The string classification not only includes such staunch symphony stalwarts as violin, cello and double-bass but also, somewhat of a newcomer, the classical guitar.

There were five senior entrants and the championship went to violinist David Sabey, accompanied by Robert Holliston.

Violinist Wayne Thompson, accompanied by Rita Attrot, won the junior division. Wayne is 13 years old but the intermediate division went to Mark Neumann, 12. Mark has been a consistent winner in violin classes since Monday with two marks of 93 and one of 91.

Rental Aid appeals for funds

After having been turned down last week by the Greater Victoria Intermunicipal Committee, the Victoria Rental Aid Society is appealing directly to municipalities for funds.

Applications for grants have gone out to all four core municipalities — Victoria, Saanich, Oak Bay and Esquimalt.

But Bertran Ringe, a spokesman for the society, said in an interview Thursday that even if the grant requests were approved, the money would come too late.

"If we are to stay open, we need about $3,000 right now," said Ringe.

He said anyone wishing to donate money to the society should contact the office.

The society has been in operation for four years. It specializes in finding housing for elderly citizens.

Salaries are paid by the human resources department, but all other expenses must be funded by other means.

The society had requested $26,000 from the intermunicipal committee, but was turned down.

5-Inch Continuous
GUTTER
in baked enamel
10% OFF
Takes care of itself for 20 years!
479-3232
FREE ESTIMATES
B.C. ALUMINUM

This summer hit the open road in your new recreation vehicle from . . .
PURVIS FLACK
APRIL 25-26-27
3rd Annual R. V. SHOW
You're invited to visit our large display area:

TRAILERS • CAMPERS
FIFTH WHEELERS
CANOPIES • MOTOR HOMES

Talk over your needs with experienced sales personnel . . . See all the 1975 models all on display at Victoria's largest and best equipped recreational complex

Remember . . .
Veteran trailerites will advise you to deal with a firm that has its own service department . . . that's Purvis Flack.

NEW ENLARGED
PARTS and ACCESSORIES DEPARTMENT
Sales—Service—Welding—Propane
Winter and Summer Storage
Sani-Disposal Station

TERRY SCAMPER
TAURUS ALJO
CAREFREE BOLER
SOUTHWIND and TIOGA MOTOR HOMES
KIT KAMPERS
SCAMPER CAMPERS
TRUCK CANOPIES by ALUMA/CAP FIBREMOLD
VISTA WINNEBAGO

DAILY DOOR PRIZES
FREE COFFEE and DONUTS

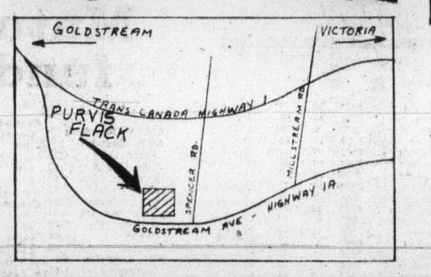

PURVIS FLACK
R.V. CENTRE LTD.
1080 Goldstream in Langford 478-8377

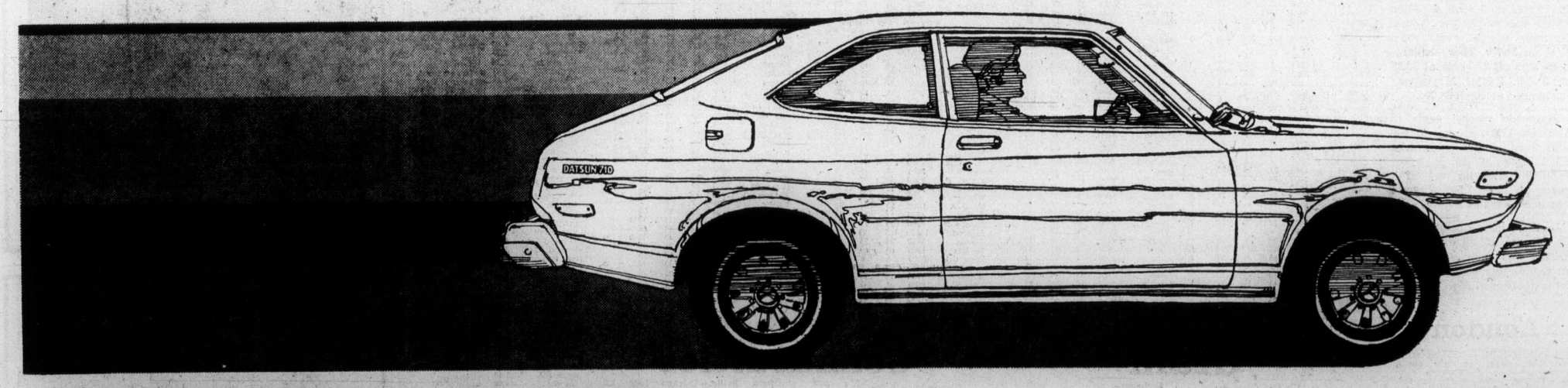

IF YOU TAKE THE FUN OF DRIVING SERIOUSLY,
CATCH THE DATSUN SPIRIT.

At Datsun, we think the fun of driving should be taken seriously.

So every single Datsun we build is engineered to make driving it a spirited adventure.

SPIRITED HANDLING. There's an anti-sway bar to keep the car rock steady as you snake it around the bends. There are power assisted front disc brakes that let you feel incredible braking power. And fully reclining bucket seats that let you choose the driving position that suits you best.

SPIRITED ECONOMY. There's a 4-speed transmission that lets you maximize the engine's performance and economic capabilities. The bodies are aerodynamically engineered to minimize wind resistance and noise. It's all part of an outstanding economy story that runs through the complete range of Datsun sedans. From 26-32* MPG in the city to 35-47* MPG on the highway.

THE SPIRIT IS STANDARD. And all of the things we've been talking about are standard. The right to take the fun of driving seriously shouldn't be an option.

If that's the kind of spirit you want from a car, then catch the Datsun spirit. At your Datsun dealer, now

*Based on results of U.S. Environmental Protection Agency 1975 model tests.

CATCH THE SPIRIT NOW DATSUN

McCallum Motors Ltd.
1101 Yates Street VICTORIA, B.C. Phone 382-6122
dealer licence number D-3103

Three Point Motors Ltd.
2620 Government Street VICTORIA, B.C. Phone 385-6737
dealer licence number D-1925

Toronto trading

TORONTO (CP) — The Toronto stock market settled into another broad decline Thursday as investors continued to worry about the outlook for interest rates and for corporate profits.

Although the Toronto market has recently followed the trend at New York, it failed to respond to a recovery there Thursday.

Analysts attribute the recent losses to profit-taking on strong gains in the market last week amid worries that a new round of interest rate increases could draw money away from the market and into high-yielding debt instruments.

They noted also that while lower corporate earnings have been anticipated, there was come concern generated Wednesday by MacMillan Bloedel's first-quarter report which was poorer than expected.

Alcan Aluminum was off ¼ to $22⅞.

Closing Averages

13 Utilities	189.92	—1.51
7 Banks	133.92	—1.91
8 Papers	247.54	—2.00
85 Composite	108.07	—0.52
Volume 521,390		

BOX SCORE

	Thurs.	Wed.
Issuse traded	684	656
Advances	145	137
Declines	316	304
Unchanged	223	215
New highs	15	23
New lows	25	17

ACTIVE STOCKS

Vol.		Close	Chge.
66440	Macmill Bloedell	23	— ⅛
41575	Alcan	22⅞	— ¼
32140	Texasgulf	33¼	+ ⅜
30944	Cominco	30¾	— ⅜
22430	Bow Valley	15½	+ ¼
21780	Cadillac Fairview	13¾	— ¼
19863	Imperial Oil A	26¾	
19608	Candn Pacific	15⅝	— ⅛
19414	Bell Ca	45⅜	— ¾
19350	Automotive Hrdwar A	11½	+1
	Mines and Oils		
23900	Cons Cdnfaraday	1.46	—.04
22000	Multi Minerals	.59	—.01
21004	Panocean Oil	11¾	+ ¾
20050	Candn Export Gas	3.20	—.25
20000	Candn Malarctic	.25	

Group Averages

Banks	298.78	—2.90
Beverages	289.37	—2.18
Chemicals	116.36	—2.57
Communications	385.18	—4.83
Construction material	152.19	—0.06
Food processing	270.54	—3.40
Gen. manufacturing	166.66	—0.16
Industrial mines	114.13	—3.22
Merchandising	377.44	—4.26
Oil refining	212.73	—0.71
Paper-forest products	107.30	—1.79
Pipelines	159.11	—1.83
Rel estate	183.17	—1.25
Steels	206.53	—1.80
Trust and loan	237.02	—2.38
Utilities	140.07	—2.50
Miscellaneous	129.75	—0.01
Up 0; Down 17.		

MARKET REPORT

Closing quotations for Thursday, April 24, 1975

Quatations supplied by The Canadian Press, Richarson Securities, Pitfield Mackay Ross and Co. Ltd., Merrill Lynch, Royal Securities Ltd., A. E. Ames and Co., Pemberton Securities, McLeod Young, Weir and Co., Dominion Securities Corp., Harris and Partners Ltd., Bongard, Leslie and Co. Ltd., the Royal Bank of Canada and the Bank of Nova Scotia.

TORONTO CLOSING STOCKS
Distributed by CP
Toronto Stock Exchange—April 24

Complete tabulation of Thursday transactions. Quotations in cents unless marked $. z—Odd lot, xd—Ex-dividend, xr—Ex-rights, xw — Ex-warrants. Net change is from previous board-lot closing sale.

Stock	Sales	High	Low	Close	Net Ch'ge
A and B					
Abby Glen	1664	300	295	300	— 5
Aby Gln w	950	95	95	95	— 5
Abitibi	7065	$10	9¾	9⅞	— ¼
Acklands	850	$14½	14¼	14½	
Acres Ltd	1953	$8¼	7⅞	8⅛	+ ⅛
Acres A pr	470	$35½	35	35	— ¼
Afton Min	200	375	375	375	—20
A.G.F.M	350	205	205	205	
Agnico E	3350	$5⅜	5⅛	5⅛	— ⅛
Agra Ind	775	$5½	5¼	5¼	— ¼
Ahed M	z100	50	50	50	
Akaitcho	1200	190	190	190	— 5
Albany	3000	35	34	34	— 1
Alt East G	1500	$6⅞	6¾	6⅞	
Alt G A	12874	$13	12¾	12¾	— ⅛
Alta G C p	2570	$59½	59½	59½	+1½
Alta Nat	1247	$20½	20⅜	20½	
Alcan	41575	$23⅜	22¾	22⅞	— ¼
Algo Cent	2680	$15	14¼	15	+ ½
Algoma St	1248	$28⅜	28½	28⅜	— ⅛
Allarco Dv	500	$10⅛	10	10	— ⅛
Alminex	z25	$5¾	5	5	
Am Bonza	1700	205	200	200	— 5
Am Eagle	2000	40½	40	40	— 1
Am Leduc	4000	5	5	5	
Andres W	200	$8	7⅞	7⅞	— ⅛
Ang CT 290	225	$28	27½	27½	— ½
Ang U Dev	1500	105	102	105	— 7
Anthes B p	z10	$65	65	65	
Aquitaine	6541	$19½	19¼	19¼	— ¼
Argus	860	$19¼	17½	19¼	+ ¾
Args 250 p	z20	$27½	27½	27½	
Argus C pr	790	$14	14	14	— ½
Args 260 p	100	$26	26	26	— ½
Asamera	2885	$10¾	10⅜	10⅜	— ⅛
Asbestos	1030	$14	13½	14	
Ashland C	1700	$7⅛	6⅞	7	— ⅛
Ashland pr	100	$16	16	16	—1½
Asoc Porc	500	101	101	101	— 5
Atco A	1525	$18¾	18½	18½	— ⅛
Auric Res	4333	35	33	35	+ 4
Ato H A	19350	$11½	11	11½	+ 1
Avoca M	1000	21	21	21	+ 1
Bad Boy	100	370	370	370	
Balindery	1500	52	52	52	— 3
Banister C	300	$6⅜	6⅜	6⅜	— ⅛
Bankeno	1600	180	180	180	
Bank B C	z25	$16⅞	16⅞	16⅞	
Bk Mtl	12243	$14¼	14	14¼	
Bank N S	3812	$42¾	42½	42¾	
Bar E A	z25	$36	36	36	
Bartaco	1300	160	155	160	+10
Baton B	3250	$7¾	7½	7¾	+ ⅛
Bay Mills	200	$9½	9⅜	9⅜	
Beavr E A	z50	390	390	390	
Becker B p	200	$5¾	5¾	5¾	— ¼
Bell Can	19414	$46¾	45¼	45¾	— ⅜
Bell A pr	z16	$45⅛	45	45	
Bell B pr	z125	$45½	45⅛	45⅛	
Bell C pr	z75	$26	25⅜	25⅜	
Bell D pr	3915	$52	51⅜	51⅜	— ⅜
Beth Cop A	990	$9¾	9¾	9¾	— ⅛
Bl Hawk	2400	33	32	32	— 1
Black P A	200	280	280	280	—30
Bikwod A	1400	$5½	5½	5½	
Block Bros	800	310	310	310	
Bombrder	z50	290	290	290	
Border C	z15	240	240	240	
Bovis Cor	200	117	117	117	— 3
Bow-m pr	z20	$39	39	39	
Bow Val	22430	$15½	15	15½	+ ¼
BP Can	1280	$11¾	11¾	11¾	— ⅛
Bralor Res	3650	139	134	135	+ 2
Bramalea	1600	$5⅜	5½	5½	
Brmda	12200	83	80	80	— 1
Brascan A	5105	$13⅜	13⅛	13⅛	— ⅜
Brenda M	700	460	455	455	
Brinco	606	$5¾	5¾	5¾	— ⅛
BC For	11200	$15¾	15¼	15¾	
BC Pack B	z2	$20½	20½	20½	
BC Sugar A	1250	$22¼	22	22¼	
B Phone	2106	$11⅜	11⅜	11⅜	— ⅛
BCPh 4⅜ p	127	$42	42	42	—1¼
BCPh 4.84	z80	$12	11½	11½	
BCPh 5¾ p	100	$57	57	57	+ 2
BCPh 6.80	z40	$17¼	17¼	17¼	
BCP 7.04 p	100	$17½	17½	17½	— ½
Bruck B	100	290	290	290	
Brunswk	791	415	410	410	
Budd Auto	165	$6¼	6¼	6¼	
Budd A w	1200	275	260	260	—10
Bulora Cor	3075	129	127	127	— 3
Burns Fds	200	$10½	10½	10½	— ¼
C					
CAE A	850	$8⅜	8⅛	8⅛	
Cal Pow	831	$24	23½	23½	— ½
Cal P 10 p	10	$103	103	103	
Cam Mine	8000	25½	25	25	— 1
Cambridg	1110	$20¼	19⅜	20¼	+ ¼
Camflo	825	$13¼	13	13	— ⅜
C Chib A	990	395	395	395	
Camp RL	400	$30¼	29½	29½	— ¾
Campau A	900	$6	5¾	6	+ ⅛
Campau 7p	600	$8⅛	8⅛	8⅛	— ⅜
Can Cem L	4050	$10⅝	10½	10⅝	
C Cem L p	200	$13⅞	13¾	13¾	— 1
C Geother	1000	61	59	61	+ 3
Can Malt A	200	$26⅛	26⅛	26⅛	
C Nor West	3700	340	315	315	—15
C Pakrs C	900	$17½	17	17	— ¾
Can Perm	2900	$17	17	17	
CS Pete	7200	189	182	188	+ 2
C Tung	4195	335	330	335	— 5
Cdn Arrow	1050	25	25	25	
C Cablesy	5700	$14½	14⅜	14½	
C Cable w	z20	135	135	135	
Cdn Cel	1145	$5¾	5½	5¾	+ ⅜
CE Gas	20050	340	310	320	—25
CG Invest	348	$18⅜	18⅜	18⅜	
C Hidrogas	1500	160	160	160	— 5
C Homestd	2800	495	485	490	+ 5
C Hydr	400	$5⅜	5½	5⅜	+ ⅛
C Imp Bank	898	$23¾	23	23⅜	— ⅜
CIGO	10695	$6¾	6⅜	6¾	
CIL	955	$20⅜	20¼	20¼	— ¼
C Inf Pow	1850	$13¾	12⅞	13¾	+ ¾
C Mal	20000	26	25	25	
C Marconi	1000	325	320	320	—15
C Ocdental	700	$9⅜	9½	9½	— ⅛
CP Inve	9630	$15⅜	15⅜	15½	+ ⅛
CP Inve pr	1970	$31	30¾	30¾	— ¼
CP Ltd	19608	$16	15⅝	15⅝	— ⅛
CPL A p	1566	$8¾	8⅝	8⅝	— ⅛
C Reserve	200	235	235	235	
Cdn Sup O	221	$36	35¾	35¾	— ¾
Cdn Tire	z110	$44	43¾	44	
Cdn Tire A	5095	$46	45¾	45⅞	— ⅛
C Uilties	1120	$9⅜	9⅜	9⅜	
C Util 4¼ p	142	$40	40	40	— 5
C Util 5 pr	z79	$46¾	46¾	46¾	
CUtil 6 pr	135	$56	56	56	— 3
C Util 10¼ p	270	$25¼	25¼	25¼	— ¼
C Util w	200	236	230	230	— 6
C Vickers	100	$15	15	15	
CWN G 4 pr	827	$8	7½	8	— 1
Canbra	300	315	315	315	
Canron	200	$18¼	18¼	18¼	
Capit Div	z50	33	33	33	
Cara	110	400	400	400	
Carl OK	6475	265	260	261	+ 1
Carl OK A p	200	$17½	17¼	17¼	— ½
Carl OK B p	400	$20⅜	20¼	20⅜	— ⅜
Carma D	1800	$8¼	8⅛	8⅛	— ¼
Cassiar	2980	435	425	430	— 5
CC Yachts	5500	300	285	285	—13
Celane	10450	425	390	400	—25
Celan 175 p	z60	$17½	17½	17½	
C Pat	13500	100	100	100	+ 4
Chestrvile	1000	10	10	10	— ½
Chib Kay	1000	15	15	15	— 1
Chieftan D	4725	$8⅜	7¾	8⅜	+ ⅜
Chimo	1000	105	105	105	
Chromaco	600	244	240	240	— 7
Chrysler	6415	$11	10⅜	10⅞	— ¼
City Sav T	1128	$8¼	8¼	8¼	
Coch Will	4700	109	105	105	— 5
Coch-Dun	z65	$40	38	38	
Coldstm	z337	82	80	82	
Coles Book	7600	$7¾	7½	7½	+ ¼
Comb Met	1000	9½	9½	9½	+1½
Cmnc	30944	$31	30½	30¾	— ⅛
Com Cap	1225	198	190	198	+ 8
C Holiday I	100	310	310	310	
CHIns A p	100	$18½	18½	18½	— ½
Compro	100	325	325	325	+25
Comtech	200	350	350	350	
Coniagas	2000	102	100	100	
Conn Chm	200	340	340	340	— 5
Con Bath	665	$24½	24⅛	24⅛	— ½
C Bath 68 w	100	$7⅞	7⅞	7⅞	+ ⅛
Con Bldg	1750	295	290	295	+ 5
C Fardy	23900	160	144	146	— 4
C Durham	4500	57	57	57	
C Marben	1000	50	50	50	+ 3
C Morisn	3600	130	120	120	—11
Cons Prof	500	42½	42½	42½	+ ½
Con Textle	100	185	185	185	+ 5
Con Distrb	1200	$5⅛	5	5⅛	
Cons Gas	4950	$14½	14	14	— ⅜
Con Gas D	325	$22½	22	22	— ½
Control F	100	200	200	200	—20
Conwest	1400	280	275	275	—25
Cooper C	200	330	330	330	— 5
Cop Fields	2300	98	96	96	— 4
Corby vt	200	$17⅛	17⅛	17⅛	
Corby B	z20	$16½	16½	16½	
Cornat Ind	2100	430	420	425	
Cornat pr	200	$21¼	21¼	21¼	—3¾
Coseka R	5411	270	265	265	— 7
Costain R	1050	$8½	8⅜	8½	+ ⅛
Craigmt	1700	425	420	425	
Crain R L	200	$12	11½	12	+ ⅜
Crestbrk	300	345	335	335	—10
Cstland	500	16	16	16	
Crwn Life	131	$61	61	61	
Crush Intl	2150	$6½	6½	6½	
Cuvier M	3900	116	114	116	+ 1
Cygnus A	z40	$5	5	5	
D to G					
Dale R pr	400	$6	6	6	— ¼
D Aragon	6500	20	20	20	
Debhld B p	z27	$62¼	62¼	62¼	
Decca R	1700	395	390	390	—10
D Elda	14000	26	24	24	— 1
Denison	2325	$46¼	46	46¼	+ ⅛
Dicknsn	1000	$8¾	8⅜	8⅜	— ⅜
Discovry	1000	180	176	176	— 4
Doman I	700	$7⅛	7	7	— ⅛
Dome	775	$48¾	47¾	48	— ½
Dome Pete	2045	$26⅜	25½	26⅜	+ ⅜
D Bridge	2090	$23¼	23⅛	23¼	
D Explor	2000	23	22	22	— 1
Dofasco	3400	$24½	24	24⅜	— ¼
D Scotish p	z5	$22	22	22	
Dom Store	1062	$17½	17¼	17½	
D Text A	1600	$8⅜	8⅛	8⅜	— ⅛
Domtar	2725	$22	21⅜	21⅜	— ⅜
Du Pont	9475	$21	20⅝	20⅝	—1⅛
Dustbane	100	440	440	440	
Dylex Ltd	200	$7⅜	7⅜	7⅜	— ⅛
Dylex A	8200	$7⅝	7½	7½	
Dynasty	9090	$9⅜	8⅝	9⅛	— ⅜
Estn Can S	z25	$12	12	12	
East Mal	2600	390	375	380	—10
Econ Inv	6500	$12	12	12	— ¼
Ego Mines	2000	57	57	57	
E-L Fin w	1000	80	80	80	+ 5
Electro A	300	420	420	420	+ 5
Electro p	z90	$60	60	60	
Emco	800	$7	6¾	6¾	— ⅜
Emco w	100	236	236	236	— 4
Exquisite	400	120	120	120	
Falcon C	2403	$6⅜	6⅜	6½	
Falcon	2865	$36½	35¼	35¼	—1¼
Farm Mer	4000	$5	5	5	
Fed Ind A	1000	400	400	400	
Fields S	100	$11¾	11¾	11¾	
Finning T	125	$9½	9½	9½	
F City Fin	200	$6½	6½	6½	
Foodcrp L	1200	155	150	150	+ 5
Foodex S	4000	225	215	220	—10
Ford Cnda	150	$68½	68½	68½	+ 1
F Seasons	400	385	365	365	—20
F Sea A pr	300	$6⅜	6¼	6¼	— ⅛
Francana	1000	$10⅜	10½	10½	— ⅜
Fraser A	150	$19⅛	19⅛	19⅛	—1⅜
Frobex	1500	13½	13½	13½	
GH Steel	300	$6⅜	6½	6⅜	+ ⅛
Gaz Metr	522	$6¼	6¼	6¼	— ¼
Gen Baker	800	360	350	350	
Gen Distrb	1000	$7¾	7¾	7¾	
GMC	669	$43¼	43	43⅛	— ¾
Genstar L	3330	$18	17⅞	18	+ ⅛
Gesco Djs	100	310	310	310	
Gt Masct	z200	52	52	52	
Giant Yk	1500	$10½	10¼	10¼	
Gibraltar	800	$5¼	5¼	5¼	— ⅛
Glendale	5500	90	85	85	
Goldund M	1200	35	35	35	+ ½
G00dyear p	100	$33½	33½	33½	
Gozlan	100	$5⅞	5⅞	5⅞	+ ⅛
Graft G	100	$27	27	27	
Granduc	700	130	125	130	+ 5
Granisle	200	$12½	12½	12½	
Gt Oil Sds	325	$6⅞	6⅞	6⅞	
GL Paper	512	$20¼	20¼	20¼	— ¼
Gt W Life	z137	$64	63	63½	
Gt West S	1200	$6⅜	6¼	6⅜	+ ⅛
G Wst wt	2200	179	175	175	— 3
Green A L	200	100	100	100	— 5
Grey G	z50	300	300	300	
Greyhnd	280	$16¼	16¼	16¼	
GSW A	z20	450	450	450	
GSW B	z40	450	450	450	
Guar Trst	1459	$5⅞	5⅞	5⅞	— ⅛
Gulf Can	5544	$31⅜	31	31	— ¼
H to L					
Halifax D	400	210	205	210	+10
Hambro C	3613	200	196	200	
Ham Tr	1700	$10¼	10¼	10¼	
Hardee	520	94	94	94	—U— ⅛
Hard Crp A	2800	$5¼	5¼	5¼	
Harlequin	300	$18	17¾	17¾	+ ¼
Harris J S	1100	470	470	470	
HWod ja	400	395	375	375	—25
HWod B	1000	81	80	80	— 5
Hawker S	2875	$5⅛	495	5	+10
Hayes D A	225	460	460	460	—15
Holiner A	243	$29¼	29¼	29¼	
Homco aa	400	220	220	220	+15
Home A	9440	$22¼	21¾	22	— ⅜
Houston O	2100	131	130	130	— 8
Hoden DH	2'80	$6	5⅞	5⅞	
Hud Bay A	3178	$18½	18¼	18¼	— ⅜
HAAY Co	8600	$18⅛	17¾	18	— ¼
HB Oil Gas	4222	$26¼	25¾	26	
Hurjekr	11287	$23¾	23	23⅛	— ⅜
Husky Oil	4700	$17¼	16⅞	17¼	
Husks Ew	1850	$5⅛	5	5⅛	— ¼
Hydra Ex	1600	48	46	46	— 1
Hy's Ltd	210	290	290	290	— 5
IAC	4060	$18¾	18½	18½	— ⅛
Imasco A	2650	$30¾	30½	30¾	
ImascoA p	600	325	315	315	
I p Life	100	$70	70	70	
IOil A	19863	$27⅛	26⅜	26⅞	⅜
Imp Oil B	200	$27	27	27	— ¼
Indal Can	200	$11⅜	11⅜	11⅜	
Ind Adhes	400	$15½	15½	15½	
Inland Gas	200	$8⅛	8⅛	8⅛	+ ¼
Iner-City	1475	450	440	440	—10
Inter C A p	100	$12⅛	12⅛	12⅛	+ ⅛
Iner C B w	1000	246	245	246	—14
Infrnetco	700	$6¼	6	6⅛	+ ⅛
IBM	321	$211½	205	205	—9⅛
Int Mogul	2250	235	232	235	
I Morul A	250	$8½	8⅜	8⅜	— ⅛
Inco A	13706	$27	26⅛	2 ⅛	— ⅞
Intpr Plie	7520	$12⅞	12¾	12⅞	— ⅛
Int Pipe w	2150	170	160	160	—10
Ipsio	2930	$18⅛	18	18	
Inc Grp A	7100	$7	6⅞	6⅞	— ⅛
Inv Grp 5 p	200	$13¾	13¾	13¾	+ ¼
Irish Cop	1000	5	5	5	+ 1
Island Tel	100	$7⅜	7⅜	7⅜	+ ⅛
Iso	z300	95	95	95	
ITL Ind	500	120	120	120	
I Ind pr	100	$11	11	11	
Ivaco A	950	$13	13	13	— ⅛
IWC Com	800	155	155	155	
Ja nock	200	$5⅞	5⅞	5⅞	— ⅛
Janock D	1037	$6	6	6	
Janock 6 p	z40	$59½	59½	59½	
Jannock A	220	$12⅜	12⅜	12⅜	— ¾
Jannock B	400	$12	12	12	— ½
Jliet	1500	21½	21½	21½	— ½
Jorex ad	500	23	23	23	+ 1
Jutel	5700	45	44	45	
Kaser	10150	$9¾	9½	9½	— ⅜
Ksr w	317250	$6⅞	6⅝	6¾	— ¼
Kaps Tran	5250	294	286	288	—K ⅜
Kelly D A	305	$6⅛	6	6	
Kesey H	300	$8⅜	8½	8½	— ½
Kerr A	15320	$13	12¾	13	+ ⅛
Koffler A p	1000	$7⅜	7¼	7¼	— ¼
Koffler w	1500	25	25	25	— 6
K-e Intl	400	275	275	275	+105
Labatt A	2119	$17⅜	16¾	17⅜	+ ⅜
Labatt A p	1210	$17½	17⅛	17½	+ ¾
Lab Min	100	$26	26	26	— ½
Lacanex	3500	107	105	105	— 2
Laidaw A	1305	$6	5⅞	6	+ ⅛
LOn Cem	100	340	340	340	— 5
L Shore	z50	310	310	310	
La Luz	425	$6⅛	6	6	— ⅜
Landda M	z100	68	68	68	
Laurasia	z25	50	50	50	
Lau Fin	120	$7½	7½	7½	+ ⅜
Lau Fn 140	200	$17½	17½	17½	+ ¼
Lau F 2.00	600	$21¾	21¾	21¾	+ ¼
Leigh Inst	1000	155	155	155	— 8
Lob jcko A	2833	$6⅞	6⅞	6⅞	+ ¼
Lob Co B	6100	$7	6¾	7	+ ⅜
Lob Co pr	450	$24¼	24	24	— ½
Lob Ltd Bp	400	$15¾	15½	15½	— ½
Loeb M	1000	325	320	320	
Los River	800	380	370	370	—10
LyttonM	2100	120	120	120	
M to O					
Man H A	500	$8⅜	8¼	8⅜	+ ⅜
M Cable	200	$8¾	8¾	8¾	
MB Ltd	46644	$23¼	22⅜	23	— ⅛
Madeline	1306	260	250	250	—15
Madsen	1000	52	52	52	— 1
Mana Int	1100	$8	8	8	+ ½
Magnason	1000	135	135	135	
Magnetcs	500	30	30	30	+ 1
Maast Wil	1500	350	345	345	+20
Malartic	1000	102	102	102	
Man Bar	1100	71	71	71	
Maritime	141	$15¾	15¾	15¾	— ¼
Makel F	200	280	280	280	
Marin	6333	28	28	28	
Mas F	16491	$16⅞	16½	16⅞	+ ⅛
Matchan	3000	11	11	11	— 1
Mattgmi	2950	$17¾	17¾	17¾	
M Adam	11000	34	31	34	— 1
McGraw H	100	420	420	420	+ 5
Mc Intyre	1050	$48	48	48	— ¾
Mcjlaghin	200	$10	10	10	
MDS Hlth	1500	215	205	205	
Mechers	400	325	320	320	
Melon R E	600	260	260	260	
Ment	14600	215	204	215	+15
MEPIK	¼??	! —	—	—	
MEPC p	z50	$16¼	16¼	16¼	
Mercantil	2008	$18⅜	18¼	18½	— ¼
Merand E	7500	209	199	209	+10
MKEX LP pr	z35	$6¼	6¼	6¼	
MICC	100	$10	10	10	— ⅜
Microsyst	z50	240	240	240	
Midcon	2500	66	63	63	— 4
Midrim	1000	16	16	16	— 1
Mindamr	3000	20	19	19	— 1
Mindustrl	100	480	480	480	—45
Mindust r	z325	1	1	1	
MLW Aor	210	$20¾	20¾	20¾	— ⅛
Molson A	2582	$17⅝	17½	17½	— ⅛
Molson B	620	$15½	15	15	— ½
Mon Inv	1300	$6¾	6¾	6¾	+ ¼
M Inv w	100	100	100	100	—10
Moore	6025	$47⅞	47½	47⅞	+ ¼
MTS I ter	2000	47	46	47	+ 1
Multi	22000	61	57	59	— 1
Multi Acc	200	350	350	350	+10
Murphy	200	480	480	480	—10
NaChrs I	6425	$9	8⅞	9	
N Hees Ent	500	115	115	115	
Nat Sea A	500	$6¾	6¾	6¾	— ⅛
NBU Mine	1200	270	265	265	— 5
Neonex	4400	160	155	155	— 1
Nea Ath	1000	18	18	18	+ 1
NB Tel	1146	$13¾	13⅝	13⅝	
NB Tel A p	z50	$15	15	15	
New Cal	8000	12½	12	12	— 1
Newco Fin	142	$8⅛	8⅛	8⅛	+ ⅛
N Goldvue	1250	6½	6½	6½	+ ½
N Kelore	3500	24	23	23	— 4
N Yok Oil	z2250	38	38	38	
Noma Ind	150	415	415	415	—60
Noran A	12262	$37¼	35½	35½	—1⅝
Nordair L	1200	259	245	245	—15
Norlex	See list below.				
NOC Oils	300	430	425	425	— 5
Nor Ctl G	3749	$10⅜	10⅜	10⅜	
Nor Ctl B p	200	$18¾	18¾	18¾	+ ⅜
Nor Ct 150 p	600	$18½	18½	18½	— ⅜
Nor Ctl w	225	200	195	195	— 5
Nor Elect	704	$24½	24⅜	24⅜	— ⅜
NE Bell w	2540	485	480	480	
Northgat	2200	445	425	445	— 5
Northld	1500	12	12	12	— ½
NW Util p	100	$39½	39½	39½	— ¼
NS Savngs	500	$13½	13	13½	— ¼
Nowsco W	300	$9⅞	9⅞	9⅞	
NSI Mark	4200	105	100	105	
Nudlama	3150	64	60	60	— 8
Nufort Res	1000	11	11	11	— ½
Numac	3500	$11	10⅜	10¾	
Nu-Wst A	2700	$8½	8¼	8⅜	— ⅛
Oakwood P	8207	86	85	85	
Obrien	4000	73	70	70	— 2
Ocdentl Pt	2500	$14⅜	14	14⅜	+ 1
Oceanus I	z41	22	22	22	
Ocelot Ind	2000	$6¼	6	6⅛	— ⅛
Orchan	9060	270	260	260	—15
OSF Ind	200	370	370	370	— 5
Oshawa A	210	$5½	5½	5½	— ⅛
P to S					
P Coper	12000	76	60	60	—13
Pac Pete	8743	$20¾	20½	20⅜	— ⅛
Page Pet	1400	165	150	165	— 5
Pamour	3250	$7¾	7½	7½	— ¼
PanCdn P	3887	$13½	13	13¼	— ¼
Pan Centr	1200	155	151	151	— 9
Pango Gld	3000	120	120	120	
P Ocean	21004	$11¾	11⅛	11¾	+ ⅜
Paulin A	200	290	290	290	
Pe Ben O	100	295	295	295	—15
Peerless	600	340	310	310	—30
Pembin B	300	220	220	220	
Pennant	9267	175	155	175	+20
P Dept S	1010	$7⅞	7¾	7⅞	— ⅛
P Jewl pr	z3	$94½	94½	94½	
Peyto Oils	8400	415	390	400	—20
Pick Crow	3000	30	27	27	
Pine Point	930	$31¾	31½	31¾	+ ⅛
Pitt Eng C	100	$7½	7½	7½	
Place G	4100	22½	22	22	— 1
Placer	5850	$18⅛	18	18	—1¼
Pominex	4700	57	56	57	+ 1
Pow Corp	7090	$9	9	9	
Pow Crp pr	z25	$24½	24½	24½	
Pow C 5 pr	1250	$9	8⅞	9	— ¾
Prado Exp	300	164	160	164	+ 3
Pre Cable	4152	$8⅛	8	8	— ½
Preston	1235	$12½	12½	12½	— ⅛
Price Co	532	$14¼	14	14	— ⅛
Provigo	100	$9⅛	9⅛	9⅛	
Pure Silv	1100	300	290	290	—15
Pursides	3550	105	105	105	+ 5
QCI Ind	2500	157	155	155	—45
QCI Ind A	2050	197	195	197	+ 7
Que Sturg	3413	450	430	435	+ 5
Quenswer	200	140	130	140	+40
Radiore	2000	20	20	20	
Ram	100	220	220	220	— 5
Rang	18830	$20½	18⅜	19⅜	—1⅛
Rank A	12200	415	385	385	—15
Rayrock	2000	90	82	90	+ 5
Readers D	z50	$8½	8½	8½	
Realty A	150	310	310	310	
Realty B w	z250	50	50	50	
Rdpath A	100	$21½	21½	21½	— ⅛
Redstone	1000	23	23	23	+ 1
Reed Pap A	300	$21¾	21¾	21¾	
Reed S A	10382	$6⅜	6⅛	6⅜	— ¼
Reichhold	1500	$22½	22	22⅛	— ⅜
Reitman	400	$11½	11½	11½	+ ¼
Reitman A	700	$11½	10¾	10¾	— ⅞
Rembrant	800	$7¼	7⅛	7¼	
Repub Res	1428	46	46	46	+ 1
Res Servic	200	174	174	174	+ 4
Revelstk	700	$7¼	7¼	7¼	
Revnu Prp	1100	99	99	99	+ 2
Rileys D	z15	69	69	69	
Rio Algom	1030	$25¼	25	25	— ⅜
R Little	300	275	270	270	— 5
Rolland	2000	$7¼	7	7	— ⅛
Roman	5000	$12¼	12	12	— ⅛
Ronald Fd	400	$12½	12	12	— ⅛
Ronyx Cor	1100	67	67	67	— 2
Rothman	200	$12⅜	12⅜	12⅜	— ⅛
Rothm 2p	2500	$14⅜	14⅛	14⅛	— ⅛
Royal Bnk	5763	$31½	31	31	— ¼
Royal Tr A	4131	$22½	22¼	22¼	— ¼
Russel A	725	$12½	12½	12½	— ¼
Schneld b p	470	$7½	7½	7½	+ ¼
Scot York	800	150	145	150	
Scotts	500	$6¼	6¼	6¼	— ⅛
Seagram	7100	$30⅜	30	30	— ⅜
Seaway M	100	450	450	450	—25
Seaway w	1400	48	48	48	+ 2
Seco Cem	200	$8¼	8¼	8¼	
Selkrk A	100	$13½	13½	13½	
Shaw LE A	400	$6½	6½	6½	+ ½
Shaw Pipe	1800	$5⅜	5¼	5¼	
Shell Can	6658	$15⅞	15⅜	15¾	
Sherritt	8615	$7⅜	7¼	7¼	
Siebens	600	$9¼	9	9	— ¼
Sigma	100	$29	29	29	+ ¼
Silvmq	1000	25	25	25	+1½
Silverwd A	904	$9½	9½	9½	
Simco Erl	500	160	160	160	+15
Simpsons	8562	$8⅜	8½	8½	— ¼
Simpson S	7976	$11⅛	11	11	
Sklar M	1050	265	260	265	+ 5
Sklar W	200	140	140	140	— 5
Skyline H	500	$5⅜	5⅜	5⅜	
Slater Stl	600	$10⅜	10½	10⅜	— ⅛
Slat W Can	210	$7⅜	7¼	7⅜	+ ⅛
Sobey Stor	100	450	450	450	
Sogepet	1500	142	139	139	+ 4
Southm A	760	$25⅜	25¼	25¼	— ⅜
Spoon	10700	23	20	23	+ 1
Stand Ind	390	$7½	7½	7½	— ⅛
Stelco A	3712	$28½	28⅛	28¼	— ¼
Steep R	6800	136	130	135	— 3
Steetley I	1200	$12¼	11¾	11¾	— ½
Ster Trust	100	$8¾	8¾	8¾	+ ¼
Strathrn A	700	105	105	105	+ 5
Sud Cont	8000	51	48	51	+ 3
Sulivan A	200	175	175	175	
Sundale O	8100	$5⅜	5	5⅛	
Systems D	400	415	400	400	—15
T to Z					
Tara	125	$15¾	15¾	15¾	— ¼
Teck Cor A	116	255	255	255	+10
Teck Cor B	1837	215	215	215	—10
Tele Cap A	7000	$5¼	5¼	5¼	+40
Teledyne	320	465	450	465	+30
Texaco	550	$31¾	31½	31½	— 1
Txsglf	32140	$33⅜	31½	33¼	+ ⅜
Texmont	4500	22	21½	22	—1½
Texore	9000	13½	12½	13	— 1
Tex-Sol	7100	11	11	11	—1½
Thd CGIp	z50	$26	26	26	
Thom L	1000	27	27	27	
Thom N A	575	$12⅞	12⅞	12⅞	— ⅛
Thom N pr	100	$37	37	37	
Tombill	500	85	85	85	
Tormex M	2200	200	190	190	—15
Toromont	200	210	210	210	— 5
T-D Bk	10108	$40⅜	40	40	— ⅞
Tor Star B	2510	$13	12⅞	13	+ ⅛
Total Pet	2300	$6½	6⅜	6⅜	
Total P A p	200	$13⅜	13⅜	13⅜	— ⅛
Traders A	3075	$13½	12¾	13½	+ ¾
TradersB	500	$11½	11½	11½	— 1
Trade 10¼ p	600	$10¼	10¼	10¼	— ⅛
Trader 66 w	1620	250	235	250	+10
Trader 69 w	2000	400	395	400	+25
Trnsair	120	190	190	190	—10
Tr C Glass	z25	470	470	470	
TrCan PL	3461	$11	10¾	10¾	— ¼
TrCan A pr	z50	$59¼	59¼	59¼	
TrCan B pr	300	$30	29½	30	+ ¼
TrCan C pr	930	$36¼	36¼	36¼	— ¼
TrCan D pr	700	$52⅞	52¾	52⅞	+ ⅛
TrCan PL w	3510	68	63	68	+ 8
Tr Can	12500	63	60	60	— 4
Trans Mt	4600	$10⅜	10¼	10¼	— ⅛
Trizec Crp	183	$18⅛	18⅛	18⅛	— ⅜
Trizec w	z250	36	36	36	
Turbo R	2490	127	127	127	
Ulster Pet	4000	58	56	56	— 2
Ultramar	1000	350	350	350	+ 5
Unican S	600	150	149	149	— 1
Un Carbid	1300	$21¾	21½	21¾	+ ¼
Un Gas	4550	$7⅜	7⅜	7⅜	— ⅛
UGas 8¾	5300	$20¼	19⅞	20¼	+ ¼
UGas B pr	202	$30⅛	30⅛	30⅛	— ⅜
Union oil	100	$7⅜	7⅜	7⅜	— ⅛
U Asbesto	6100	395	390	390	— 5
U Can	17875	$6⅜	6½	6⅜	
U Corp B	410	$14½	14½	14½	+ ½
U Corp pr	100	$14½	14½	14½	
U Keno	750	$9¾	9½	9½	+ ¼
U Siscoe	5700	485	470	480	—10
Un Tire	500	250	245	245	— 5
Un Wstn OG	8500	100	100	100	
Unir Gas	2300	275	270	270	—10
Upp Can	1200	111	110	111	— 1
Van Der	300	380	365	365	—15
Van Ness	1700	250	240	250	+ 5
Versatile	2750	$9¼	9	9	
Versatl A	9695	$8⅞	8½	8⅞	+ ⅜
Vestgron	500	$12¼	12¼	12¼	+ ¾
Vic G Tr	1700	$26½	26½	26½	— ½
Voyagr P	4700	$7⅛	7	7⅛	
Vulcan Ind	100	$7⅜	7⅜	7⅜	— ⅛
Wainoco O	200	205	205	205	+ 5
Wajax A	300	$12¼	12¼	12¼	— ¼
Walk GW A	8004	$33⅜	33¼	33¼	— ¼
Warn Can	1005	$6½	6½	6½	
WCI Can	z25	$14	14	14	
Weco Dev	900	180	180	180	—20
Weldwod	1340	$10⅛	9⅜	9⅜	— ⅜
Wstburne	200	$9¼	9¼	9¼	— ⅛
Wbur A p	100	$28¾	28¾	28¾	—1¼
Wcoast Pt	315	415	410	415	+ 5
W Pet A p	760	$15	15	15	
Westcost	1396	$22	22	22	
Wcosf 8½ p	240	$51	51	51	— ¼
Wcoast w	100	215	215	215	—11
Westeel	300	$13	12¾	12¾	— ¼
W Bcas C p	1600	$21½	21	21	— ¾
W Decalta	2150	480	475	475	
West Mine	4000	210	204	210	
westfair	105	$22	22	22	— 1
Westfield	600	100	99	99	— 1
Westnhse	300	$16½	16½	16½	— ¼
Weston	434	$20½	20½	20½	
Wstn 4½p	110	$49	49	49	— 1
Wstn 6pr	z30	$60	60	60	
White Pas	z5	$6⅜	6⅜	6⅜	
Whonok A	2500	$6	6	6	
Willroy	3504	155	151	151	— 7
Windfall	2000	11½	11	11½	+ ½
Woodreef	8525	45	45	45	
Woodwd A	2050	$23	22¾	22¾	— ½
Wr Harg	645	120	120	120	+10
Yk Bear	1900	212	207	207	— 5
Yukon C	1200	95	95	95	
Zellers	100	$8¼	8¼	8¼	
Zenmac	7050	6	6	6	
Trust Units					
BBC R un	400	$11¾	11¾	11¾	+ ⅛
BM-Rt un	1595	$12⅞	12¾	12⅞	+ ⅜
BM-RT wt	2700	158	155	155	— 3
C Perm un	1603	$8¼	8⅛	8¼	+ ⅛
Heitman u	800	$7¼	7⅛	7⅛	+ ⅛
Heitman w	1878	45	45	45	— 2
TD Rlt un	984	$26½	25⅞	26	— ⅜
TD Reit w	3680	250	235	235	—15

Primary Distribution

The shares of the following companies may be considered as being in primary distribution through the facilities of the Exchange pursuant to a Statement of Material Fact.

e — previously issued shrs.

Norlex	1000	16	16	16	— ½

New York

NEW YORK (AP) — After a broad decline in the morning and a half-hearted recovery try in the afternoon, the stock market had a nearly break-even session Thursday.

The New York Stock Exchange's composite index dipped 0.01 at 45.63.

Where there was any action at all, it appeared to centre on stocks of companies reporting quarterly earnings.

Leading NYSE actives, Walt Disney added 1⅛ to $46¼, on 242,700 shares, including a 139,000-share block at $46⅛.

Gold stocks dropped sharply as the rest of the market recovered. ASA, Ltd., fell 3 to $69, Dome Mines 1⅞ to $45¾ and Homestake Mining 1⅜ to $45.

Standard Oil of California, one of the very few oil companies to report higher first-quarter earnings, gained ¾ to $24½. SoCal said it earned 99 cents a share, compared with 92 cents a year ago.

Among other actives, North American Coal gained 1½ to $33¼, Xerox dropped 1⅞ to $71¾, Proctor and Gamble fell 1⅜ to $93½, and Marathon Oil added 3⅛ to $33¾. Avon Products whose earnings earlier this week were better than expected was up 2⅝ to $42⅜.

Closing Averages

New York		
30 Industrials	803.66	+1.17
20 Transportation	167.57	+0.62
15 Utilities	76.19	—0.31
65 Composite	246.77	+0.30
Volume 19.05 million		

ACTIVE STOCKS

Vol.		Close	Chge.
277700	At and T Wts	24-64	—2-64
242700	Disney	46¼	+1½
205800	Polaroid	30⅛	+ ⅝
198300	UPX MOP	17⅜	+ ¼
187800	Comw Oil Ref	11⅝	+ ⅛
177800	Avon Prod	42⅜	+2⅝
165700	Marathn Oil	33⅝	+3⅛
160300	Hercules Inc	29⅛	— ⅝
156200	Am Tel Tel	48½	— ⅛
154700	Minn Mng	57¾	unch
140600	Pub Sv Colo	13⅜	unch
132900	Gen Elec	44⅞	— ⅛
120800	Southn Co.	10¼	— ¼
118700	Am Home Pd	36⅝	—½
110400	Mohawk Data	3⅜	+ ⅝

QUOTATIONS

Alcan	22⅞	Hilton Hot	22¼
Alcoa	45⅝	Homestake	45
Allied Chem	37	Honeywell	28½
Al-Chalm	10	Inl Steel	43⅛
Amer Air	9¼	IBM	206⅞
Amer Brands	38¾	Int Harv	26⅜
Amer Bcast	20⅛	Int Nickel	25⅞
Amer Can	29	Int Paper	46⅞
Amer Elec P	17⅛	Int Tel T	20⅛
Amer Metal	48⅝	Johns-Mann	21⅝
Amer Motors	5⅜	Kaiser Al	28⅜
Amer Smelt	18⅝	Kennecott	37⅜
Amer Tel T	48½	Kraft	40⅞
AMF Inc	17⅞	Kresges	27
Ampex	5⅛	Ling-Temco	18
Anaconda	17½	Litton Ind	6½
Ashland Oil	19⅜	Lockheed Air	7⅜
Atl Richfield	86⅛	Magnavox	6¼
Avco	4¾	McDon Doug	13
Avon	42⅜	Merck	73½
Bell Howell	17	Minn M M	57¾
Bendix	35⅞	Mobil Oil	39½
Beth Steel	38¼	Monsanto	66⅝
Boeing	24⅛	Mont Ward	28⅜
Boise Casc	19	Motorola	54⅜
Borden	23¾	Nat Cash R	30⅜
Borg-Warner	16⅝	Natomas	47⅜
Bristol Myers	58½	Newmont	23¾
Brunswick	13⅝	Owens-Ill	35½
Burl Indus	25⅝	Pac Gas	19
Burl North	36⅞	Pan Am	3⅞
Burroughs	93½	Penn Cent	1⅞
Canada Dry	3¾	Pepsi	66¼
Celanese	33⅜	Phil Mor	54
Caterpillar	67¾	Phil Pt	43⅝
Chase Man	32¾	Pit Bowes	16⅛
Ches-Ohio	34¼	Polaroid	30⅛
Chrysler	10¾	Proc Gamble	93½
Coca-Cola	78¾	RCA	15½
Col-Palm	29	Rep Steel	32¾
Col Bcast	48	Revlon	67
Comsat	34	Safeway	45⅜
Cont Data	19⅞	Scott Pap	17⅞
Con Edison	12⅛	Sears Roe	64¼
Cons Oil-Gas	7	Shell Oil	42¼
Crown Cork	20⅛	Singer	14⅛
Crown Zell	35	Sperry	40¼
Delta	22⅞	Stand Cal	24½
Disney	46¼	Sun Oil	29⅞
Dow Chem	80⅜	Southern Pac	29⅜
Du Pont	120	Talley Ind	6⅞
East Air	5⅞	Teledyne	11⅞
East Kodak	100	Telex	2¼
El Paso	12½	Texaco	24¼
Exon	79⅜	Texas Gulf	33
Fair Cam	41⅜	TWA	10⅜
Fed N Mtge	16½	Union Carb	62¼
Firestone	17⅜	Union Pac	76½
Ford Motor	36¾	Union Oil	34¼
Gen Elec	44⅞	Uniroyal	7¾
Gen Foods	23	United Air	45
Gen Motors	42⅝	United Brands	5
Gen Tel E	20⅜	U.S. Steel	63¼
Gen Tire	13½	Western Air	8
Georgia Pac	40⅛	Weyerhauser	35¾
Gillette	32½	Westinghouse	14¼
Goodyear	18⅜	Woolworth	16½
Greyhound	11	Wometco	11
Gulf Oil	19	Xerox	71¾
Gen Dynam	38	Zenith	21⅛

BOX SCORE

	Thurs.	Wed.
Issues traded	1,807	1,918
Advances	672	396
Declines	710	1,064
Unchanged	419	359
New highs	67	59
New lows	21	17

OFFICE SPACE FOR LEASE
New Gorge Shopping Centre
Air Conditioned
388-5812 388-6113

FLORAL PROFUSION
$44,500

2-Bedroom home with inlaid oak floors and broadloom area rugs — living room with fireplace, separate dining room and family-size kitchen. Set among many flowerbeds, flowering fruit trees and oaks. MLS. View today with
DOUG RELF 479-5761 385-8784
DOUGLAS REALTY LTD.

BURNSIDE WEST—WITH A VIEW

WOW! Is the only way to describe this new listing. Quality constructed (owner was a contractor), 3-bedroom home. Plastered walls and hardwood floors throughout. Large in-line living room/dining room with fireplace. Family kitchen. Beautiful 4-piece vanity bath. This home has been redecorated. All drapes, curtains and carpeting included. Exclusive. $58,000.
Chummy Crabbe 388-5555 479-7998
B.C. LAND & INSURANCE AGENCY LTD.
530 Broughton St. 388-5555

AN UPLANDS VALUE

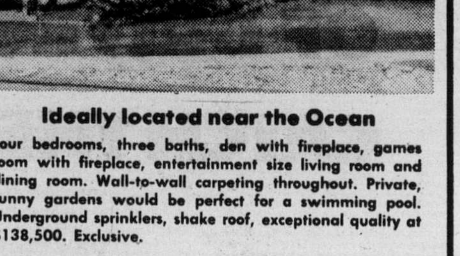

Ideally located near the Ocean
Four bedrooms, three baths, den with fireplace, games room with fireplace, entertainment size living room and dining room. Wall-to-wall carpeting throughout. Private, sunny gardens would be perfect for a swimming pool. Underground sprinklers, shake roof, exceptional quality at $138,500. Exclusive.
GRAY LAITE 656-5267
SID HASLAM 477-1994
CANADA PERMANENT TRUST
1175 DOUGLAS STREET
OFFICE — 382-9191

Vancouver

VANCOUVER — Prices were down in light trading Thursday on the Vancouver Stock Exchange. Volume was 748,789 and curb trading was 562,299.

In the industrials, Canterra was up a penny at .51 on 42,500 shares. Venture was off 2 cents at .32 on 6,000. Cornat was unchanged at $4.25, and Balco was unchanged at $2.75.

Consolidated Columbia River was up 3 cents at .44 on 36,520 shares in the mines. Northair fell 13 cents to a $1.87 on 35,750. Thor Explorations was off 22 cents at $2.18 on 31,600. Exeter Mines was unchanged at .10 on 30,000.

Stampede rose 4 cents to $1.04 on 15,600 shares in the oils. Tacoma Resources was up 3 cents at .28 on 9,500. POlains Petroleum was off a penny at .15 on 7,500. Payette was unchanged at .09.

In the curbs, Lou-Mex was up 4 cents at .29 on 122,000. Kariba was unchanged at .24 on 65,000. Belmoral was off 2 cents at .43 on 57,500.

Stock	Sales	High	Low	Close	Net Ch'ge
MINES					
Adonis	1000	8	8	8	
Aex	4600	330	320	330	—10
Afton	100	375	375	375	
Anglo Bo	10600	90	85	90	—2
Arcdia	6000	36	36	36	
Ardo	1000	4	4	4	
Aroden	1000	25	25	25	—2
Azure	2000	12	12	12	
Balfour	1000	12	12	12	
Barier R	10800	235	230	232	—3
Bath N	2600	130	128	128	—2
Belcra	1500	16	16	16	+1
Bily Got	8000	9	9	9	
B Giant	1500	13	12	12	—2
Bow Rvr	11500	35	33	35	+1
Bmeda	2000	80	80	80	
Bmac	500	16½	16½	16½	
BX Dev	4500	75	74	75	
Calico	9000	3½	3½	3½	
Calivd	2000	25	25	25	+5
Canwx	7000	15½	15	15	—1
Crdign	500	3½	3½	3½	
Car Bell	500	10	10	10	
Carolin	6600	220	212	220	+5
C Moly	3250	7½	7½	7½	
C Cons	5000	15	14	14	
Celtic	1000	7	7	7	
Charta	2000	15	15	15	
Chatex	750	18½	18½	18½	
Cima	z100	43	43	43	—10
Citex	500	4	4	4	
Col A pr	2000	140	140	140	—5
Colt Ltd	3300	54	52	52	—1
C Bound	8166	23	22	23	
Con Ct Sl	9000	11	11	11	
Cons Col	36520	45	40	44	+3
C Ftn Ch	15000	9½	9	9	
Copr Lk	2000	6	6	6	
Coralta	1000	27	26	27	
Cream	2000	24	23	23	—1½
Cutlass	13500	18	18	18	+2
Cypres	9100	70	70	70	+2
Dalton	6000	17	15	17	+2
Dankoe	100	220	220	220	
Drkhak	1500	32	30	32	—1
Demsy	3500	4	3½	4	
Dus Mac	4000	38	36	36	
Dynsty	200	925	925	925	—25
Enex	2000	60	59	59	—2
Equat	2000	5	5	5	
Exeter	30000	10	9½	10	
Fosco	3000	11	11	11	+1
Geo Dyn	6000	10	9½	9½	— ½
Gbritar	3500	525	525	525	
Gladiat	500	9	9	9	
G Gate	3000	28	28	28	—1
Gdn Gnt	1400	46	46	46	
Grando	4000	18	17	18	
Grn Eag	2500	11	11	11	+1
Gunn	500	20	20	20	
Hallark	2500	57	55	55	+2
Hrt Rvr	3000	6	5	6	+1
Henriet	6000	26	25	26	—1
Hi Lode	2000	10	10	10	
Hihawk	z28	18	18	18	
Joy Ind	2000	43	43	43	
Laguna	2500	12	12	12	
Largo	500	5	5	5	—1
Laura	1000	9	9	9	—1
LP Ind	5000	38	37½	38	
M M Prc	1500	20½	20	20	
Midas	2167	23	20	23	+5
Mrseby	5000	4	4	4	
Nw High	800	10	10	10	
Nw Min	1000	28	28	28	
N Privtr	z40	4	4	4	
New Pyr	28700	79	60	76	+14
Nthair	35750	200	183	187	—13
N Home	3500	23	22	22	
NW Vent	4600	55	55	55	
Nuspar	500	17	17	17	
Oro	5000	6	5½	6	
Oxbow	7000	35	33	34½	— ½
Pcifc Rs	7400	200	200	200	
Parmnt	4500	17	17	17	—1
Pthfndr	4000	23	20	23	+2
QC Exp	25000	32	30	31	
Rio Plat	1000	39	39	39	+ ½
Robert	500	18	18	18	
Sabina	10300	160	158	160	+1
S Jcinto	11000	39½	38	39	
Seaforth	12500	69	66	67	—3
Shr Res	500	18	18	18	
Sicintin	1000	22	22	22	+1
Sir City	9500	10½	10	10	
S Spring	1000	37	37	37	
S Stndrd	9800	103	101	102	+1
Skast	5000	20	19½	19½	— ½
Sonc Ry	6500	11	11	11	
Sonesta	12500	17	16	17	+1
Spectro	5000	11	11	11	—1
Sproat	500	17	17	17	
Thor Ex	31600	230	200	218	—22
Trwest	2000	9	9	9	
Tyee	2000	10	10	10	
U Hrne	2000	35	35	35	—1
U Gold	4834	33	31	31	—6
Vntrl	5500	12	12	12	
Vntor R	1000	35	35	35	
Vestor	600	169	166	169	—1
Veco Rs	7000	88	86	88	
Wicom	1000	105	105	105	—5
Yukn Gd	z8	27	27	27	—6
Znith	3000	16	16	16	
Warrants and Rights					
Colt B	1000	11	11	11	
INDUSTRIALS					
Ardm A	100	200	200	200	
Ath Col	200	200	180	200	
BBC Un	725	$11¾	11½	11¾	+ ¼
Balco	900	280	275	275	
Block	300	315	315	315	
Canter	42500	51	45	51	+1
Comput	500	21	21	21	
Cor Ind	1800	425	425	425	
Daon Dv	3200	$8½	8½	8½	
GPI Ind	150	240	240	240	
Grouse	700	100	100	100	—5
Kaiser	200	$9¾	9¾	9¾	— ¼
Key Ind	z100	4	4	4	—3
Keystn	z32	300	300	300	
M B	5000	$23	22¾	23	— ¼
Massey	100	$16¾	16¾	16¾	
NW Spts	z15	415	415	415	
Pace	500	65	65	65	
PN Gas	z80	245	245	245	—30
Portcm	z100	23	23	23	
Potter	z58	380	380	380	
Vnture	6000	33	32	32	—3
Wardr	500	140	140	140	—5
Warrants and Rights					
Kasr Wt	500	$6¾	6¾	6¾	— ¼
OILS					
August	500	15	15	15	
Charltn	500	52	52	52	—3
Clonial	z133	40	40	40	
Cmaplx	z83	13	13	13	
Cop Ex	6000	17	16	16	+1
Coynex	1000	80	80	80	—8
Davnpt	500	50	50	50	
Davoll	1300	30	30	30	
Delta	5000	9	8	8	
Ericrst	2000	3	3	3	
Galvstn	2700	162	157	162	+2
Mntry A	1000	11	11	11	
Mtn Stat	3000	42	38	38	—7
Pan Cdn	2400	$13¼	13	13	— ½
Pay Itl	7000	9	8½	9	
Plains P	7500	15½	15	15	—1
Prince	2000	13	13	13	
Rainier	500	58	58	58	
Rand A	5000	80	80	80	
Range	4000	57	56	56	+1
Seneca	7200	76	73	74	
Stampd	15600	105	98	104	+4
Tcoma	9500	28	26	28	+3
Tc Res	5000	60	60	60	
Wms Gd	2000	6	6	6	
VANCOUVER CURB EXCHANGE					
Action	1000	15	15	15	
Adar	15500	4	3	3½	
Aurus	4500	22	20	21	
Avinch	3000	38½	38½	38½	+ ½
Bch Gld	6000	40	38	39	
Blmorl	57500	45	41	43	—2
Betina	500	25	25	25	
Bnvsta	4000	20	19	19	—1½
Boru	1500	36	36	36	
BPI	500	5	5	5	
Cadet	1000	13	13	13	
Crdwell	1500	9½	9½	9½	
Clayme	3500	60	60	60	
Cleaver	3000	33	32	33	
Cst Int	3000	15	15	15	
Con Clev	833	1	1	1	
Con Mon	4500	33	31	31	—3
Cor Dev	500	40	40	40	—1
Cusac	500	12½	12½	12½	
Dawsn	6000	13	12	13	
Dns	1000	45	45	45	—5
Decade	5000	22	22	22	
Decker	1000	63	63	63	
Drcstr	1000	24	24	24	+ ½
Emp A	500	80	80	80	
Empire	3500	12	12	12	+ ½
Geo Star	7000	13½	13	13½	+ ½
Gold Vly	6500	25	22	22	—7
Grangr	15000	30	28	30	+2
Grt Bear	4000	34	34	34	—1
Groton	3000	25	23	25	+4
Hid Qen	5000	55	55	55	
Hitec	27000	29	28	28	
Hoko	10500	68	65	68	+1
Host	5000	23	20	21	—3
Junex	1000	22	22	22	—1
Juniper	500	15	15	15	
Kndahr	21000	58	54	55	—1
Kariba	65000	25	20½	24	
Keith	1500	4	4	4	— ½
Kendal	8500	16	16	16	—2
Lion Mn	27500	22	18	18	-2
Lou Mex	122000	29	22	29	+4
Mcleod	3500	19	16	19	+3
Mns Dor	5000	60	57	57	—3
Monitr	1000	10	10	10	—3
Nevex	2000	80	80	80	+3
New Den	12000	20	17½	17½	
Orina	2000	31	31	31	
Ptrowt	42800	85	83	83	
Phico Rs	5500	22	21	21	
Rainbw	500	75	75	75	—10
Remar	500	7	7	7	— ¾
Rimrck	1000	35	35	35	
Rio Sera	1000	10½	10½	10½	
Rockel	3000	66	65	66	+1
Santa	5000	17	15	15½	+1½
Swim Lk	2000	25	25	25	
Synrgy	2500	51	50	50	
Tagus	2000	13	13	13	— ½
Tamp	1000	20	20	20	
Tandm	1500	48	40	40	
Thailsk	1000	27	23	27	—1½
TRV	1166	85	85	85	
Va Silr	1000	45	45	45	
Yukndn	5000	5	5	5	

Mutual funds

CMFA Members	
AGF Group	
Amer Grth	4.26
Cdn Gas En	11.03
Cdn Sec Gth	4.81
Cdn Trustd	4.42
Corp Invest	5.32
Corp Inv Stk	4.21
Growth Eq	5.40
Japan	6.64
Special	2.46
All Canadian Gr	
Compound	5.27
Dividend	5.58
Northern En	3.26
Revenue Grt	3.75
Venture	2.43
4000	3.54
Calvin Bullock Gr	
Acrofund	1.07
CIF	4.22
Eaton Group	
Comwalth	12.68
Growth	8.13
Income	4.40
Interntnl	5.48
Leverage	3.16
Venture	2.81
Viking	4.89
Guardian Group	
Enterprise	.81
GIS Comp	8.06
nGIS Income	2.68
yGrowth Fu	7.45
North Am	3.02
Mutual Acu	5.29
Mutual Inc	4.44
Sec Income	9.70
World Equity	4.88
Investors Group	
yGrwth	10.97
yInterntnl	5.27
yJapan	7.71
yMortgage	4.93
yMutual	5.11
yRetiremt	5.17
yProvid Mu	6.65
yProvid Stk	4.86
Nat Res Gth	3.71
Planned Invest Gr	
Canada Cum	3.97
Cda Growth	5.13
Pld Res	3.41
Pld Sec Inc	5.10
Taurus	3.19
Pret et Revenue	
Americain	7.27
Canadien	6.00
Retraite	5.57
Provest Mut	6.91
Prudential Gr	
Growth	5.40
Income	4.98
Savings and Invest	
American	7.27
Canadian	6.00
Retirement	5.57
United Bond Share	
RoyFund	5.95
RoyFund Inc	5.03
United Group	
yAccumul	4.04
yAccum R	4.22
yAmerican	1.15
yHorizon	1.61
yPension	2.48
ySecurity	4.56
yVenture	2.32
yVenture Ret	3.75
Universal Sav	7.16
Non Members	
Andreee	4.74
Assoc Inv	5.34
yBeaubran	4.33
Cambridge Gr	
Growth	6.34
Intl Energy	2.10
Intl Gth	4.61
Intl Income	3.42
Univest	5.37
Cdn S Afr Gd	7.30
Canagex Gr	
yBond	9.37
yFund	9.06
yInternatnl	7.65
yMortgage	10.24
yCapital Gth	9.52
xChase	6.24
xComp Cap	3.91
Desjardins Gr	
Canadian	7.01
yHypotheq	4.25
yInternatl	6.53
yObligatns	4.79
Quebec	3.41
PEP	2.13
nySpec	3.82
yDixon, Krog	5.27
yDomin Comp	5.96
Dreyfus Group	
Inc	9.70
Internatl	10.40
Enterea Inv	5.43
nExecutv Can	5.94
nExecutv Intl	1.53
xFid Trend	18.62
nHarvard	4.90
yHeritage	1.76
Industrial Gr	
Indust Eq	4.58
Indust Gth	14.65
yIndust Inc	10.22
Keystone Gr	
Canada	6.10
Cus K-2	4.83
Cus K-1	17.68
Cus K-4	2.92
Polaris	2.98
xLex Rsrch	11.93
xManhatn	2.82
Marlborough	4.02
Natrusco	13.71
NW Group	
Canadian	4.68
Equity	4.68
Growth	4.33
xOne Wm St	13.54
xOppenhmr	5.66
Pemberton Gr	
ynPacific Dv	4.69
ynPacific Inc	2.70
ynPacific Rs	2.43
ynPacific Rt	4.52
ynPacific US	3.45
PHN Group	
yBond	10.77
yCanadian	6.82
Fund	11.07
yPooled	26.02
nyRRSP	10.08
PMF Managmt	
nPension Mu	6.22
nXanadu Fd	2.89
Principal Gr	
Collective	5.12
Growth	3.73
Venture	2.18
xPutnam	9.21
yScotiafund	.91
nScudder Cdn	4.40
xTech	5.93
Temple Gth	7.98
ynTimed Invs	5.92
Trans Canada Gr	
A	5.14
C	10.33
Special	4.06
yVanguard	4.70
Western Gth	4.90

London

LONDON (CP(— Closing stock quotations today in new pence unless pounds are indicated: X-indicates that quotation includes dollar premium based on official rate of $2.60 to the pound. Associated Brit Foods 61, Anglo Am of S. Africa 445, Babcock and Wilcox 104, x-Barlow Rand 267, Bass Charrington 95, Bicc 130½, x-Blyvoor 970, Boots 240, Bowater 145, Brit Am Tob 307½, Brit Assets Trust 52, Brit Leyland Suspended, Aboc International 48½, Brit Petroleum 429½, x-Broken Hill Prop 351⅜, x-Buffels 20⅜, x-Canadian Pac 12⅞ stgx, x-Charter Cons 180, Cons Gold 256, Courtaulds 113, Daggafontein 17½, De Beers 287½, Distillers 136¼, Dunlop 52 ,x-F. S. Geduld 29⅜, EMI 146, Gen Elec 120¼, Glaxo 392, Grand Metropolitan Hotels 61¼, Gr Unv Strs 201½, Guest Keen 239½, Hawker Siddeley 327, Hoover 265, x-Hudson Bay 14⅛, ICI 243, Imp Tob 60, Judge 34, x-Kloof 12, Marks and Spencer 232, Metal Box 273½, x-Mim Holdings 202½, x-Minorco 246, x-Phillips 930, Plessey 81, x-Poseidon 246½, Rank A 167½, Rio Tinto Zinc 184, Roan Consol 360, Sel Trust 610, Second Scott Inv 85½, Shell T and T 286, Tanganyika 149½, Thomson 182, Thorn 160, Tube Investments 264, Ultramar 155½, Unilever 363½, x-Union Corp 479½, x-Vaal Reef 31, Vickers 147, x-Western Deep Level 20⅝, x-Western Driefontein 49½, x-West Mines 96⅞, Woolworth 46½, W. Holding 37½, x-Zambian Copper 68,.

Bonds (in pounds): Brit Transport 42, Brit Cons 16¾, Exchange 1976 98⅛, Treasury 38½, War Loan 25⅜.

The Financial Timees Industrial index 337.3, down 6.7.

Grain

WINNIPEG

Flax			
May	—	—	795
Jly	—	—	785
Oct	765	761	765
Nov	—	—	748
Rapeseed Thunder Bay			
May	—	—	610
Jly	—	—	593
Oct	—	—	573
Nov	—	—	567
Rapeseed Vancouver			
Jun	639	628	633
Spt	603	594	597½
Nov	583	578	580
Jan	—	—	570
Rye			
May	219½	216¾	218½
Jly	219	216¾	218½
Oct	210½	208½	208½
Dec	—	—	206½
Barley			
May	237½	232	236½
Jly	232	228	231½
Oct	221	220	221
Dec	—	—	218
Oats			
May	171	169½	170
Jly	170	165	168½
Oct	—	—	157
Dec	—	—	149

CHICAGO

	High	Low	Close
Wheat—			
March	343	337½	338½
July	335	330	332
September	341½	336½	338
Corn—			
March	288	284¼	286½
July	287½	283	285½
September	278¾	274½	277¼
Oats—			
March	169½	166	166½
July	162	158½	160¾
September	153¼	149	150½
Soybeans—			
March	567½	557	559½
July	553½	544½	547½
August	551	541	543
September	541	531	531½

Money

At Montreal

U.S. dollar	1.0154	Unch.
Pound sterling	2.3943	—1 8/25

At New York

Canadian dollar	0.9848	Unch.
Pound sterling	2.3580	—1 3/10

U.S. FUNDS

Purchase price of U.S. funds in Victoria area 1.0105 with 1.011 for travellers cheques and 1.0005 for coins. Selling rates 1.0210 for cheques and 1,0215 for cash.

Nominal selling rates of other monies in Canadian funds: Australia dollar 1.3825; Austria schilling .0612; Belgium convertible franc .0295; Bermuda dollar 1.0200; Brazil cruzeiro .1322; Bulgaria lev 20704; Czechoslovakia crown .1900; China renminbi .5845; Denmark kroner .1875; France franc .2495; Germany mark .4350; Hungary forint .0418; India rupee .1310; Italy lira .001640; Japan yen .003520; Mexico peso .0830; Netherlands guilder .4250; New Zealand dollar 1.3725; Norway kroner .2065; Poland zloty .0514; Romania leu .2043; South Africa rand 1.5150; Spain peseta .0185; Sweden kronor .2600; Switzerland franc .4035; U.S.S.R. ruble 1.4265; Venezuela bolivar free .2344.

Commodities

Silver—Chicago (per oz.)			
Apr.	4.32.50	4.26.50	4.30.00
May	4.32.00	4.29.00	4.32.00
June	4.36.00	4.28.00	4.34.00
Copper—New York (per 100 lbs.)			
Apr.			55.70
May	56.50	55.60	55.70
June			56.20
Lumber—Chicago (per 1,000 lbs.)			
May	148.90	143.00	148.90
June	160.90	155.50	160.90
Sept.	160.30	155.00	160.30
Pork Bellies—Chicago (per 100 lbs.)			
May	74.50	72.90	74.50
June	74.70	73.25	74.70
Aug.	73.35	72.00	73.35
Plywood—Chicago (per 1,000 lbs.)			
May	141.80	137.00	141.80
July	144.90	140.50	144.90
Sept.	147.00	143.00	147.00
Nov.	147.00	143.00	146.70
Jan.	148.50	145.00	148.30
Gold—Winnipeg (per oz.)			
GJ	167.50	166.10	166.60
GN	169.60	167.80	168.50
GV	172.65	170.90	171.70
GE	175.00	174.10	174.90

Montreal

Closing Averages

154 Industirals	183.07	—2.19
12 Golds	378.78	—6.89
29 Base Metals	72.37	—1.37
19 Western oils	167.98	—0.26
Volume 1.81 million		

ACTIVE STOCKS

Vol.		Close	Chge.
72425	Alcan	23	— ⅛
19200	Copeland	4.75	+.45
17710	Cominco	30¾	— ¼
15407	Intl Nickel A	26¼	— ¾
15000	S and L Divers	4.00	
14400	Provigo	9½	+¼
13210	Noranda A	35½	—2
11816	Price Co	14	—⅛
11105	Q.S.P.	12½	+ ¼
11100	Cons. Bathurst	24	— ½
	Mines and Oils		
19800	Dynamic Pete	.85	—.10
13000	Mount Jamie	.24	—.01
9500	Silver Stack	.45	—.04
9000	Gold Hawk	.17	—.01
8800	Midepsa	.05	

Metals

LONDON — In pounds sterling per metric ton:

	Close	Prev.		Close
Copper — Wire bars				
Spot	547	548	554.50	555
Forward	564	565	572	573
Sales 4,900 tons				
Tin —				
Spot	2991	2995	2994	2996
Forward	3025	3027	3026	3028
Sales 700 tons				
Lead—				
Spot	197.50	197.75	198	198.25
Forward	194	194.25	195	195.25
Sales 2,675 tons				
Zinc —				
Spot	330.75	331	330.50	331
Forward	325.75	326	326	326.50
Sales 3,275 tons.				

Gold

LONDON (AP) — Closing gold prices Thursday in U.S. dollars an ounce: London — $1167.25; Paris 1170.92; Frankfurt $168.8; Zurich $167.25; Hong Kong $167.29; Beirut $5,440 a kilo.

Silver

Closing basic price of 1,000-ounce certificates in the Victoria area $4.25 U.S. bid per troy ounce and $4.35 asked. Previous day same price.

EXPERIENCED AND RESPONSIBLE PROPERTY MANAGER

Required for an established company to manage a portfolio of properties and supervise staff. Must be competent in all areas of renting, leasing, etc., and have a good financial background. Ability to understand computor data would be an asset. Please send complete resume giving details of background and financial training to Victoria Press, Box 333.

WATERFRONT

GORDON HEAD

Magnificent, unobstructed views from this contemporary style home of 3 bedrooms, 2½ bathrooms, 34' living/dining room and den at front entrance. Set on a sunny lot in a fairly secluded location. Asking $108,000.

479-1667 Wilfred Davis 658-8884

J. H. WHITTOME & CO. LTD.
Royal Oak Branch

Can IDB help you?

One of our representatives will be in the following area.

April 29 Royal Oak/Brentwood area John Foster
May 1 Esquimalt area John Bukovec

If you would like our representative to call and discuss your requirements please telephone 385-3375 for an appointment.

If you require financing to start, modernize, or expand your business, and are unable to obtain it elsewhere on reasonable terms and conditions, perhaps IDB can help you.

idb INDUSTRIAL DEVELOPMENT BANK

850 Fort Street Phone 385-3375

ARRAN HOUSE
GRAND OPENING

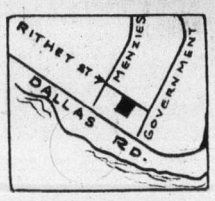

A new way of Life — where the blend of natural beauty and everyday convenience is exceptional. Arran House offering for your delight: two bedrooms, 1½ bathrooms, fireplace, kitchen equipped with 30" self-cleaning Range, 14 cu. ft. Frost-Free Refrigerator, Dishwasher; your own in-suite washer and dryer, locker room plus in-suite storage wired for freezer; Sauna, Recreation Suite, Swirl Pool, Hobby Room, Lounge and carpets throughout all twenty-two condominium residences.

$38,000 - $55,500

CONVENIENTLY LOCATED AT
545 RITHET ST.

OPEN FOR VIEWING DAILY 2 P.M.-4:30 P.M. (incl. Sundays)

J. FITTERER BUILDING LTD. 598-1223

MANAGER
RENT REVIEW COMMISSION

The Rent Review Commission is a provincial government agency administering part of the Landlord and Tenant Act.

This is not a public service position. The Manager will report to the Commission and will be responsible for the following functions:

- public information;
- individual applications for exemptions from rent increase limits;
- planning, procedures, staffing, and organizing;
- executive secretary to the Commission.

Qualifications: Some years supervisory experience in line management. Knowledge of accounting, computers, and public relations. Degree preferred.

Salary: $24,000 or more, depending on qualifications.

Apply in writing, not later than May 10th, to:

Mr. John Brewin,
Chairman,
Rent Review Commission,
P.O. Box 9600,
Vancouver, B.C. V6B 4G4

THE GOVERNMENT OF THE PROVINCE OF BRITISH COLUMBIA

Consumers take on airlines

Fare hikes protested

OTTAWA (CP) — The Canadian transport commisssion has scheduled public hearings starting May 13 in Ottawa on proposed higher air fares filed with the commisssion during the last week by Air Canada, CP Air and some regional airlines, including Pacific Western.

The transport commission announcement Thursday came one hour after the Consumers' Association of Canada (CAC) applied for hearings. The consumer group intends to oppose the increases which range up to 50 per cent for some shorthaul routes, said Andrew Roman, general counsel for the CAC.

The effective date for the higher air fares has been set back to May 26 from May 19 the commission said.

Air Canada and CP Air filed for higher fares last Friday. Their proposed increases average about 10 per cent for economy and 14 per cent for first class travel. The increases are larger on shorter hauls.

The highest single percentage increase would be 61.5 per cent for the one-way first-class fare between Ottawa and Montreal to $42 from $26. The economy fare would rise about 50 per cent, to $28 from $18. The Toronto - Montreal one-way economy fare — for the most heavily travelled route in the country — would go up 13.5 per cent or by $5 to $42. The Victoria-Vancouver fare is to go from $16 to $24.

Pacific Western Airlines and Eastern Provincial Airlines subsequently filed for higher fares on their routes, the transport commission said. Other regional airlines are expected to file fare increases today.

The CAC filed a 21-page application including affidavits signed by three expert consultants, with the commission at 3 p.m. Thursday. A transport commission official confirmed an hour later that public hearings woud be held, but said it had not intended to announce the hearing until all carriers had filed their rate increases.

The CAC charges that Air Canada and CP Air decided on fare increases "in collusion rather than in competition" with one another. Information released by the two airlines shows identical fare increases on several routes.

Rate increases filed by the airlines come into effect immediately on the date they select unless they are opposed. The CAC tried unsuccessfully to delay two fare increases for the carriers that raised their rates a total of 20 per cent in 1974.

Insurance coverage hits highest levels

TORONTO (CP) — Canadians have retained their title as the most heavily life insured people per capita in the world, the Canadian Life Insurance Association reports.

Life and group life insurance in force rose to $26,650 per household this last year from $25,300 a year earlier.

Industry spokesmen attribute the increase to the larger market for life insurance.

Stephen Roughton, chairman of the Life Underwriters Association of Canada, notes that while the birth rate is currently low, there is a large segment of people in their teens and 20s who are forming households and becoming insurance buyers.

Stoughton says the principal economic factor in the increase is inflation.

"Insurance programs made five years ago to provide dependants with a monthly income of $800 are not now realistic," he said. "People feel they ought to be increasing estate assets to offset the eroding effects of inflation."

Grant Sylvester, agency vice-president, Imperial Life Assurance Co. of Canada, Toronto, adds that inflation also has the effect of pushing wage and salary levels higher, a trend that is reflected in the increase in the amount of group life insurance in force last year.

Group life in force at year-end was $95.2 billion compared with $84.5 billion for individual policies.

Just more taxes

Gulf can't afford quick price leap

TORONTO (UPI) — The head of one of Canada's large oil companies pleaded Thursday: 'Please, don't give us an immediate price increase.

"The last one nearly ruined us."

Gulf Oil Canada President Jerry McAfee said that under existing tax and royalty arrangements any increase would go almost entirely to Ottawa and the producing provinces. It would not increase money needed by the industry for greater exploration and development, he said.

"Not only that, oil companies would probably be blamed for the increase and come in for more undeserved criticism," he said.

Prime Minister Trudeau and the 10 provincial premiers met in Ottawa early this month to fix higher prices for Canadian crude oil. Opposition by Ontario and some other consuming provinces blocked agreement, however.

The federal government and the producing provinces want the present price of $6.50 a barrel boosted toward the international price of $11 to $12 a barrel.

Plane given aid

The B.C. Development Corporation has agreed to back Trident Aircraft company with a $500,000 loan to try and bring the Trigull 320 into production.

The Richmond-based company has orders for 82 of the B.C. built amphibians but requires additional capital before it can go into full production.

The five-seater aircraft has been described as a latter-day Seabee.

Economic Development Minister Gary Lauk said the company would eventually employ more than 100 people.

"Loans such as this are extremely important in shifting the emphasis of secondary industry from central Canada to the west," the minister said. "Diversification and job creation are the direct benefits to the people of B.C. and this is just the beginning."

Kitimat cuts output again

KITIMAT (CP) — This small town's major employer announced Thursday it will lay off between 80 and 100 workers because it is reducing operations again.

A statement from the Aluminum Co. of Canada Ltd. said smelter operations will be reduced by 76,000 tons a year because of high metal inventories.

The statement said operations will also be reduced at Arvida, Que., and the reductions at the two smelters will mean the company is operating at 79 per cent of its capacity.

Regional Manager J. S. MacKenzie said Thursday Kitimat's production will now be 230,000 tons per year, or 77 per cent of installed capacity.

Both the operation here and in Quebec were reduced in January.

$1.7 million return

More rights sold

The most recent oil and gas rights sold by the provincial government totalled $1.7 million, Leo Nimsick, minister of mines and petroleum resources announced Thursday.

Nimsick said bids on 15 parcels of oil and gas rights were accepted with $39,505 received as statutory fees and rents. Tender bonus amounted to $1.6 million.

Bonus bids of $871,416 on five permit parcels offered, covering 158,534 acres, were accepted with the highest price being $10.23 an acre by Guaranty Trust Co. of Canada.

Five of nine drilling reservations covering 42,826 acres were disposed of for $493,426 with the highest price being $19.99 an acre by Westcoast Petroleum Ltd. and Numac Oil and Gas Ltd.

Five of 12 lease parcels covering 3,105 acres were awarded for bonus bids of $333,648 with the highest price an acre being $216 by Quintan Properties Inc. and Pan Canadian Petroleum Ltd.

The disposition offered 26 parcels covering 237,703 acres of petroleum and natural gas rights, of which 204,465 acres were purchased for an average of $8.31 an acre.

ALUMINUM WINDOWS AND DOORS
WESCRAFT
Manufacturing Ltd.
2614 Bridge St. 385-1478

Clarence House

139 Clarence St.
(between Simcoe and Niagara)

- Magnificent sea view
- All are corner suites
- Guest suite
- Swimming pool, sauna, swirl pool, card room
- Undercover parking
- Ample storage facilities

Deluxe 2-Bedroom Condominium Suites

EXCEPTIONAL VALUES
COMPARE OUR PRICES $51,000 to $76,000
TRADE YOUR PRESENT HOME
OPEN DAILY 1 to 4:30 (Except Sunday)
EVENINGS BY APPOINTMENT
Call 592-2407 — EXCLUSIVE AGENTS

Whyte & Gower

OAK BAY PROPERTIES LTD. 2227 OAK BAY AVE.
"Victoria's Leading Condominium Brokers"

CANADA PERMANENT TRUST
CANADA'S LARGEST MORTGAGE TRUST and REAL ESTATE COMPLEX
SERVING and GROWING WITH CANADIANS SINCE 1885

INVITES LICENCED REALTORS TO CHECK THE DISTINCTIVE ADVANTAGES OF BEING AN ASSOCIATE

1. Top Commissions Plus Bonus
2. Full time management assistance with no management competition.
3. Your choice to specialize IN EVERY TYPE OF REAL ESTATE IN B.C. AND DEVELOP AS A PROFESSIONAL BY WORKING WITH PROFESSIONALS.
4. New suburban Victoria office.
5. Take advantage of:
   - Coast to coast referrals.
   - Trust and estate referrals.
   - Trade as well as guarantee sales plans.
   - National and institutional advertising programs.
   - 119 years experience in mortgage lending.
   - Adequate interim financing of any magnitude.
   - Continuous training programs.
   - Opportunities in management with our national expansion program.
   - Numerous fringe benefits including preferred interest rates to staff.
   - The fine name and reputation of Canada Permanent Trust where we are prepared to serve "across the street or across the nation."

FOR A PRIVATE INTERVIEW CALL: John O. Hicks, 477-0141, 3647 Shelbourne — L. A. McDonald, 382-9191, 1125 Douglas

SHOREWOOD HOUSE

A new way of Life — where the blend of natural beauty and everyday convenience is exceptional. Shorewood House, offering for your delight: Two bedrooms / Two bathrooms/Fireplace/Extra large kitchen equipped with 30" self-cleaning Range, 14 cu. ft. Frost-Free Refrigerator, Dishwasher, Garbage Disposer and Compactor/Your own insuite washer and dryer/locker room plus in-suite storage wired for freezer/Sauna/Recreation Suite/Hobby Room/Lounge Vestibule/Luxury Carpets throughout all twenty condominium residences.

CONVENIENTLY LOCATED AT
562 RITHET ST.

$43,000 - $49,900

OPEN FOR VIEWING DAILY 2 P.M.-4:30 P.M. (Except Sundays)

JACK MEARS
OAK BAY REALTY LTD.
"the professional people"

2194 Oak Bay Avenue 598-3321
3618 Shelbourne 598-3344

Coast to Coast Real Estate Service

Chelmsford Manor

1041 Rockland Avenue
Finest Residential Location

PRICES FROM $37,700
OPEN TO VIEW DAILY
9:30 to 12 Noon
1 to 4:30
(Except Sunday)

- Close to Downtown
- BEST RESALE AREA

CONDOMINIUM APARTMENTS

- 18 Deluxe 2-bedroom suites
- 1 Deluxe 3-bedroom suite
- Close to bus and shopping
- Walking distance to downtown
- Games Room
- Hobby Shop
- Controlled Entry
- Pressurized Corridors
- Large Private Balconies

Whyte & Gower
OAK BAY PROPERTIES LTD. 2227 OAK BAY AVE.
Exclusive Agents: Victoria's Leading Condominium Brokers: Call 592-2407

Air rescue

Helicopter provides airlift for single-engine private plane which made forced landing on garbage dump of Richmond municipality on Lower Mainland. Helicopter took plane to Vancouver airport after craft's overnight stay at garbage site. —CP

Charles meets raw seal liver

North springs surprise

FROBISHER BAY, N.W.T. (CP) — The little girl, about seven years old, smiled at Prince Charles and offered him a tidbit from a plate of fresh, raw seal liver.

The Prince of Wales stared incredulously at the offering, glanced nervously at the schoolroom audience and then gamely swallowed some.

"It's an acquired taste, not like caviar," he commented.

He then watched with a wary smile as the other children eagerly gobbled the liver, which, although decidedly gamey, has a not-unpleasant flavor.

The incident, which occurred at the local Nagasuk elementary school here Thursday, was indicative of how the fanfare and formality which surrounded the prince during his three days in Ottawa have melted away in the relaxed atmosphere of the North.

The 26-year-old heir to the British throne, who arrived here Wednesday evening, launched the northern leg of his visit with a short flight north to the village of Pangnirtung Thursday morning.

After landing on a special runway ploughed out on the ice of the fiord, the prince, wearing a blue embroidered parka trimmed with wolverine fur—a gift of the territorial government—demonstrated his prowess on a snowmobile.

Straddling a machine provided by the RCMP, he gunned it across the sea ice, threaded his way over the pressure ice piled against the shore and pulled into the village with a flourish.

He visited the local school, where he was presented with a hand-made fish spear and spent some time chatting with the children.

The younger children, black eyes glittering with excitement clustered around the young man whom they call "Princie Charlie" and he in turn, joked asked questions and laughed with them.

Then he donned his parka and strode out into the brilliant sunshine, in temperatures of about —8 degrees Fahrenheit —22 Celsius and, with children swirling around the flanks of his official party, walked through the village, visiting crafts shops, native carvers and the local office of Parks Canada set up to deal with the newly-created Baffin Island National Park.

He also visited the nursing station where he and his interpreter fell into conversation with an elderly Innuit woman.

The woman, Katsu Iivik, gave him a small doll dressed in sealskin, telling him, "When I was a child, this was exactly how I dressed."

She then asked: "Will you be seeing your mother?"

When Charles said he would be seeing her soon, the old woman told him to send her regards to the queen.

The prince asked how old Mrs. Iivik was.

"The people who keep the records probably know but I don't keep records" she replied. "Probably about 80."

Charles spent about two hours in the village of about 900 persons which nestles on the edge of Pangnirtung Fiord.

Leaving Pangnirtung, the prince again piloted his own snowmobile back to his aircraft.

Returning to Frobisher with his host, N.W.T. Commissioner Stuart Hodgson, the prince toured the elementary school — where he encountered the seal — and the high school.

At the high school, the Gordon Robertson Education Centre, the prince was met by a delegation of student councillors.

Later, talking to about 40 students the prince asked how long the school day lasted.

"You have the power to declare a holiday," Hodgson interjected.

"That's it, a half-holiday, how about that?" the prince asked the students.

The answering cheers made a reply unnecessary.

Alaska pot bill makes progress

JUNEAU, Alaska (AP) — Legislation reducing penalties for possession of marijuana narrowly passed the state senate Thursday, despite a strong push to delay a vote until public hearings were held. Patterned after an Oregon law, the bill would impose a $100 civil fine on adults possessing an ounce or less of the drug. The measure was held for additional debate before being sent to the house.

BOOK NOW . . .
Banquets, Receptions, Parties, etc.
from 25-1,100 People
STARDUST
385-1031

R. V. DEALERS!

BONAIR
Dealerships Now Available
WRITE TO . . .
FRANK DUNN SALES LTD.
6579 KINGSWAY, BURNABY, B.C.
PHONE 437-5120

HOME OWNERS AND TENANTS
Now you can have the highest quality home insurance at competitive rates and pay your premiums in easy, equal monthly instalments through your bank, no interest or carrying charges.
"Insurance is our business . . . not a sideline"
HARBORD INSURANCE LTD.
VICTORIA 386-8441 VANCOUVER 687-8887 EDMONTON 424-0347

Cancer centre brief presented

VANCOUVER (CP) — A proposal to construct a major cancer treatment and research centre on the University of British Columbia endowment lands has been presented to B.C. Medical Centre officials and Health Minister Dennis Cocke.

Tom Osborne, chairman of the Shaughnessy hospital citizen's advisory committee, which opposes BCMC plans for a major hospital complex at the Shaughnessy site, makes the proposal in a brief which also calls for developing housing for doctors and students on campus.

Osborne said he estimated the housing project would generate $20 million to help finance the cancer centre.

Fine Goblets Repaired
ALLIED GLASS
Victoria 388-5108
"Anything in Glass"

NOW AVAILABLE
10%
TEN-YEAR TERM DEPOSIT
MINIMUM DEPOSIT $100
5 YEAR TERMS PAY 9% MINIMUM DEPOSIT $500
3 YEAR TERMS PAY 8½% MINIMUM DEPOSIT $500
1 YEAR TERMS PAY 7½% MINIMUM DEPOSIT $500
ALL DEPOSITS FULLY GUARANTEED
NO LIMITS AS TO AMOUNT!
• INTEREST CAN BE DEFERRED AND COMPOUNDED TO MATURITY FOR TAX PURPOSES, AT RATES HIGHER THAN STATED ABOVE.
• ALSO ENQUIRE ABOUT THE INTEREST MONTHLY PLAN AVAILABLE.
OPEN SATURDAY
for your convenience
Vancouver Island's Largest Credit Union.
WEST COAST SAVINGS
CREDIT UNION
VICTORIA 386-6355 239 Menzies St.
COLWOOD 478-5534 Colwood Plaza
ESQUIMALT 382-8215 522 Admirals Rd.
SOOKE 642-5233 6689 Sooke Road
"WHERE SAVING DOLLARS MAKES SENSE"

A FEW HOME TRUTHS ABOUT ENERGY WASTAGE
(For you and the Government)

We're all careless with energy.

We leave taps dripping, lights burning and television sets playing in empty rooms. We waste heat in our homes, factories and offices.

We don't even get to enjoy a lot of the energy we pay for. For example, much of the gas, oil and electricity we use to warm our homes generates heat that simply vanishes through ceilings and walls—because back in the good old days when energy was cheap and plentiful, few people thought it important to insist on homes with adequate insulation.

There are several things we can do.

First and most obviously, we can fix dripping taps, turn off un-needed lights and TV sets, shut off the heating in unused areas and move night-time thermostat settings down to comfortable sleeping temperatures.

Second, we can add the insulation that should have been built into our homes in the first place. It isn't too difficult, and aside from conserving energy, it will save you money every month. If you need help or advice, contact your local electrical utility.

Third, we can persuade the Government to up-grade our building codes, so we won't go on building inadequately insulated houses that will waste more and more energy in the future.

Write to the Minister

The Minister of Energy, Mines & Resources is sponsoring an advertising campaign urging Canadians to save energy.

Now Canadians can join us in urging the Minister to do his part—by using his considerable influence to have the building codes changed and (specifically) by insisting on home insulation standards that make sense in today's energy-hungry world.

The Canadian Electrical Association speaks on behalf of electrical utilities right across Canada—and in the past, we've encouraged you to live better through electricity. We're not asking you to lower your living standards, but simply to use energy more sensibly so that you can go on enjoying them in the future.

The current energy problem isn't the end of the world. But if we don't start doing something about it soon, it just might be.

Sponsored by Electric Utilities as members of The Canadian Electrical Association.

The Hon. Donald S. Macdonald,
Minister of Energy, Mines & Resources
Government of Canada,
580 Booth Street, Ottawa, Ontario.

Dear Mr. Macdonald:

I mean to do everything I can to help conserve energy and I think the Government should too. I agree with the Canadian Electrical Association that the current building codes are inadequate as they apply to home insulation standards and should be up-graded without delay.

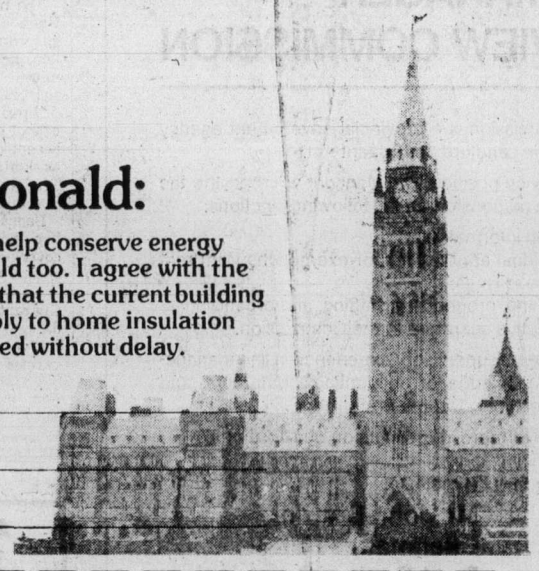

Signature _____

Address _____

_____

NAMES in the NEWS

He pushed bride in car path

NEW ORLEANS — **Claudius James Giesick** testified he pushed his bride into the path of a car as part of a scheme to collect $350,000 in insurance benefits.

Giesick, 27, said he married the former masseuse so he and **Samuel Corey** could murder her and share the insurance.

Giesick was the prosecution's star witness against Corey, a preacher and former massage parlor operator from San Antonio, Texas, charged with first-degree murder for the Jan. 16, 1974, honeymoon death of **Patricia Ann Giesick.**

According to Giesick, Corey masterminded the murder scheme and drove the hit-and-run car that struck Mrs. Giesick on a suburban road.

□

VANCOUVER — **Adoni Fuskas,** 31 of Vancouver, has special plans in connection with the May 4 Miles for Millions charity walk. While most participants will go on foot, Fuskas will try to walk on his hands at a rate of 2½ miles a day for 10 days beginning today. Fuskas figures he can cover about half a mile an hour on his hands with brief rest stops, for a total of five or six hours a day.

□

STOCKTON, Calif. — Police threw up an elaborate protection network for Iranian Princess **Sarvenaz Pahlavi,** 20, on the basis of reports they received she would be kidnapped and killed — then learned it was a hoax played by the princess herself. The princess, niece of the **Shah of Iran,** told officers she thought it was a "harmless prank."

□

PARIS — Gen. **Paul Assens** said France sold a record $4.5 billion in armaments to other countries last year and may set a record in 1975.

□

KUWAIT — Finance Minister **John Turner** concluded a two-day visit in Kuwait Thursday and left for Saud iArabia. Turner said before his departure that his government was displeased with the failure of the Paris energy conference earlier this month.

□

TURIN, Italy — The kidnapped wife of a wealthy meat importer was released Thursday for a reported $400,000 ransom after a week's captivity. Doctors said 50-year-old **Emilia Bosco** was unharmed but in a state of nervous collapse. There was no official confirmation of the ransom figure.

—CP

Fuskas
. . . hand for charity

□

CINCINNATI — All five of the newborn Levy quintuplets were drinking milk from the feeding bottle Thursday and doctors said the babies were progressing well. "They are in good condition and all are better today," said Dr. **Irwin Light.**

□

WASHINGTON — **Valerie-Anne Giscard d'Estaing,** daughter of the president of France, celebrated her 21st birthday in the United States with a visit to the White House and a party at the French embassy.

□

SAN DIEGO—A federal court judge has imposed a maximum fine of $10,000 on financier **Arnholt Smith,** a long-time friend and financial supporter of former president **Richard Nixon,** for making illegal corporate campaign contributions.

Just like daddy

LEXINGTON, Ky. (UPI) — Master Derby, following in the footsteps of his father Dust Commander five years before, held off a challenge by Honey Mark in the stretch Thursday to capture the 51st Blue Grass Stakes at Keeneland by a half-length.

Drive slowly boards ask

As a result of complaints to the Capital Region Safety Council, Sooke, Saanich and Greater Victoria school boards are appealing to drivers to slow down in school zones.

The boards say many motorists exceed 20 miles an hour in school zones and ignore flashing red lights on school buses.

Manitoba's deficit budget unique for municipalities

WINNIPEG (CP) — Manitoba's NDP government proposed a transfer of provincial income tax revenues to local governments and an expanded program of relief for the average taxpayer Thursday night in its first deficit budget in three years, calling for record $1 billion expenditures.

The new system of revenue sharing proposed is said to be unique in Canada. Premier Ed Schreyer described it as "a major and fundamental reform of local government financing" and another breakthrough for municipal governments.

The government proposes to transfer two percentage points of provincial personal income tax and one point of corporate income tax to municipalities beginning next year.

The taxes would be levied by municipalities but collected by the province. The government estimates this would yield about $16.8 million next year or about $3.4 million more than expected this year from unconditional provincial grants.

The tax yields would be distributed on the basis of a per capita formula.

Another decision against Gaglardi

VANCOUVER (CP) — The B.C. Labor Relations Board has rejected an application by former Social Credit cabinet minister Phil Gaglardi and his son Bob to have information pickets removed from their Sandman Motel project at Terrace, B.C.

Bob Gaglardi said Thursday he and his father appeared before the board to complain they have not been able to get power connected to the project because B.C. Hydro linemen refused to cross the picket line.

Two weeks ago BCLRB ordered Bob Gaglardi to halt the practice of hiring only non-union labor at the Sandman Inn project here and ordered the reinstatement with back pay of a member of the carpenter's union. He has appealed the decision.

Picketing at both locations has been part of a union protest against hiring of non-union workers.

Moore said in his ruling there was no evidence linemen ever appeared at the work-site and refused to go in, nor was there evidence that linemen were instructed to make the hookup and refused.

"Because of this lack of hard and fast evidence that the so-called 'pickets' deterred access to and from the property, the board has seen fit under these circumstances to deny your application at this time," Moore said. Bob Gaglardi said the board was unfair.

Whelan attacks eateries

TORONTO (CP) — Restaurants are not passing along food-price reductions to their customers, says federal Agriculture Minister Eugene Whelan.

He said in an interview that, while farmers are going broke producing beef and potatoes, consumers are not getting a break on the restaurant staples of steak, hamburgers and french fries.

"It isn't all luxury eating in restaurants and office cafeterias, and these people are really getting taken," Whelan said after a speech to the Canadian Restaurant Association convention.

He said that because of over-production, beef prices have fallen between 10 and 15 per cent since last fall while lower-priced cuts such as hamburger have dropped 50 per cent.

Keep aid public — teachers

VANCOUVER (CP) — The B.C. Teachers' Federation remains opposed to financial aid of any sort for private schools in the province.

Federation president Jim MacFarlan said in a letter sent to Premier Barrett last week that public education funds should be used only for public schools.

MacFarlan said the letter was unanimously endorsed by the BCTF executive committee April 13.

Leeds grounded prematurely

LONDON (UPI) — A Boeing 727 carrying the Leeds United soccer team made an emergency landing at Heathrow International airport Thursday because one of its tires had burst on takeoff from Barcelona. No one was hurt.

The plane was to have landed at Leeds but was diverted to Heathrow, outside London, because of better emergency facilities at the larger airport.

VICTORIA HOBBY SHOW
Victoria Curling Club
1925 Quadra Street
NOW THROUGH SUNDAY
Thurs., Fri., Sat., 11 a.m.-11 p.m.
Sunday-11 a.m.-6 p.m.
WHATEVER YOUR HOBBY
. . . IT'S ON DISPLAY!
Sponsored by Victoria Lapidary and Mineral Society.

Woolworth
REQUIRES
MANAGEMENT TRAINEES
JOIN CANADA'S FASTEST GROWING RETAILER
WOOLWORTH INVITES YOU TO JOIN THEIR DYNAMIC MANAGEMENT TEAM. WE NEED PERSONNEL LOOKING FOR A CAREER THAT OFFERS EXCITEMENT, CHALLENGE AND INVOLVEMENT. AS A MEMBER OF THE WOOLWORTH TEAM, YOU WILL HAVE ALL THESE IMPORTANT ADVANTAGES . .
• Good starting salary
• Complete on-the-job training
• Personal recognition
• Extensive company benefits
• Opportunity for advancement
APPLICANTS MUST HAVE A MINIMUM GRADE 12 EDUCATION, ENJOY GOOD HEALTH AND BE ABLE TO RE-LOCATE WHEN NECESSARY
APPLY IN WRITING TO:
VICTORIA PRESS
BOX 319

original
BATES FLOATERS
for original men

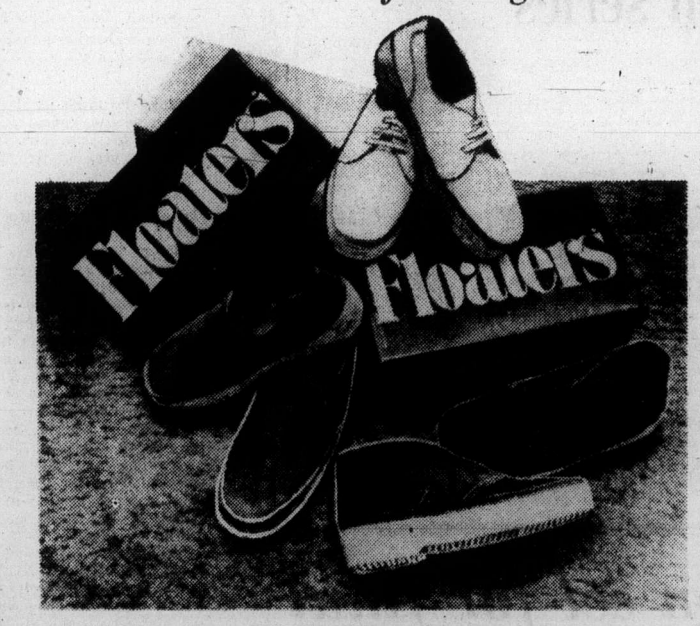

In light brown, blue or white buck, cushion insole, with crepe wrap-around outsole, low tie or slip-on at $30, boot at $34.
OLD COUNTRY SHOES
"We serve you right!"
THERE'S MORE FOR YOU DOWNTOWN
PHONE 383-7012
635 JOHNSON STREET

3 DAYS ONLY FRI., SAT., MON.
1975 DODGE DARTS
. . . 2-Door Hardtop Swingers
YOU PAY ONLY
$4477

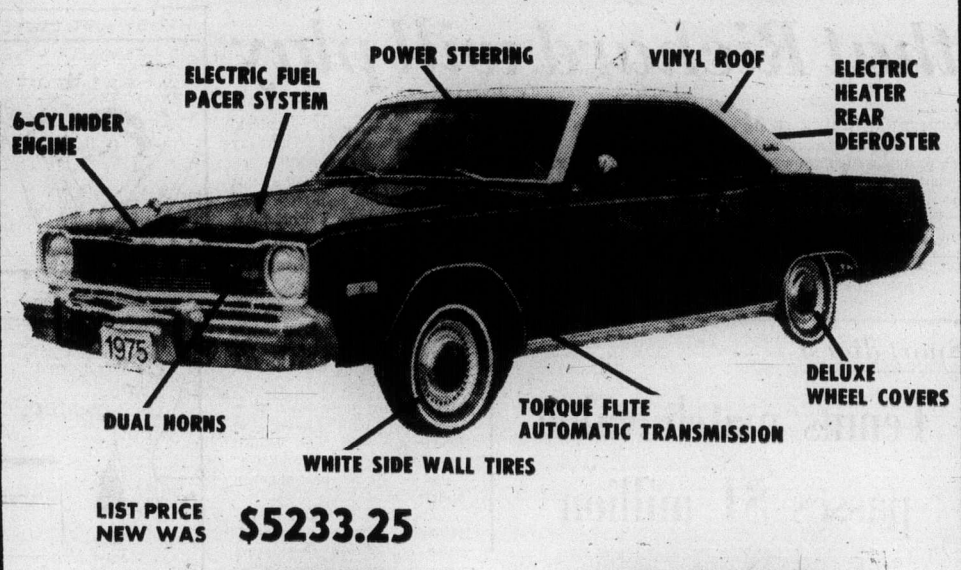

LIST PRICE NEW WAS $5233.25
MORE For your Dollar
Dart Swinger 2-Door Hardtop $4177.00

Torque Flite Automatic Transmission	$ 283.85
White Side Wall Tires	$ 39.35
Vinyl Roof	$ 104.10
Deluxe Wheel Covers	$ 35.30
3-Speed Wipers	$ 8.85
Light Package	$ 37.60
Interior Day Nite Mirror	$ 9.05
Left Remote Control Mirror	$ 18.35
Body Side Moulding	$ 22.20
Door Upper Frame Moulding	$ 31.65
Wheel Opening Moulding	$ 19.20
Power Steering	$ 147.85
AM Push-button Radio	$ 82.20
Sill Moulding	$ 25.55
Deluxe Insulation Package	$ 57.05
Dual Horns	$ 70.20
Instrument Panel Mounted Hood Release	$ 12.40
Electric Fuel Pacer System	$ 34.65
Electric Heated Rear Defroster	$ 79.85
LIST PRICE TOTAL	$5233.25

HAVE A HAPPY DAY
AT NATIONAL!
NOW HERE'S THE "CLINCHER!" PLUS BALANCE OF NEW CAR WARRANTY
New 12 Month Unlimited Mileage Warranty. It's going to take better care of the people who buy our cars.
For the first 12 months of use, any Chrysler Canada Ltd. dealer will fix without charge for parts and labour, any part of our 1975 passenger cars we supply (except tires, which are covered by the people who make them) which proves defective in normal use, regardless of mileage.
Special policies and programs include the replacement of selected items such as brake linings, shock absorbers, tail pipes and mufflers should they wear out in normal use during the first twelve months.
Just arrived. Fleet of 15 cars . . . yes all carry balance of new car warranty.
INSTANT FINANCING ON APPROVED CREDIT!
(National Motors (Victoria) Ltd. Dealer Licence Number D-3722)
Dodge CHRYSLER SALES/SERVICE
NATIONAL CHRYSLER DODGE
Both sides of 800 Block YATES ST. • 384-8174

Ultimate in comebacks set up by Islanders

Garry Howatt
. . . two goals

UNIONDALE, N.Y. — Only two of the New York Islanders had been born when Toronto Maple Leafs created some Stanley Cup history by winning a series after Detroit Red Wings had won the first three games. But "Remember 1942" was made their rallying cry when they got to 2-3 on Tuesday night, and now the Islanders are on the verge of the ultimate in comebacks.

For the third successive time getting the game's first goal, the New York club squared their best-of-seven quarter-final with Pittsburgh Penguins on Thursday night by prevailing, 4-1.

Result sent the teams back to Pittsburgh to decide the series in a Saturday night game which will qualify the winner for a semi-final series against Philadelphia Flyers.

Penguins, who got off to 3-0 leads in each game as they raced to a 3-0 series lead, have been most difficult on home ice. But the Islanders scored their first-ever win in Civic Arena on Tuesday and their momentum and increasing competence has them favored by many to prevail on Saturday.

Islanders won in typical fashion on Thursday — with sturdy, dedicated checking and positional play to back up the steady goalkeeping of Moose Jaw-product Glenn Resch, who has allowed only four goals in the last three games.

"They're like a disease," said Pittsburgh-forward Bob Kelly in discussing the Islanders. "They never stop coming. They're just so persistent. We can't ease up."

Winger Garry Howatt, a 1972 draft choice who played in the Western Canada Hockey League with Victoria Cougars and Flin Flon Bombers, got the winning and insurance goals on Thursday.

A combative 170-pounder who was known last season almost exclusively for the setting of a National Hockey League record for fights in one season, Howatt broke a 1-1 tie late in the second period with his first Stanley Cup goal.

Then he capped his performance in the last second of the game by getting the puck into an empty net. It was the second empty-net goal of the game, veteran Ed Westfall having provided the clincher 25 seconds earlier after the Penguins had replaced goalkeeper Gary Inness with a sixth attacker.

Both clubs were unlucky in not scoring in the first period. The Islanders, getting 16 shots, had an edge in play but the Penguins hit piping twice with Resch beaten.

The first goal came in the fifth minute of the second period when Ralph Stewart picked up the puck after a behind-the-back pass from Bob Nystrom and backhanded it between Inness' pads.

Penguins were even only 49 seconds later when rookie Pierre Larouche took a pass from Kelly, cut across the crease and flipped the puck under Resch as the New York goalkeeper dove to attempt the save. Howatt's first goal came less than 10 minutes later and the disciplined Islanders didn't even give a power-play chance as they made it stand up until those late empty-net chances.

First Period
No scoring.
Penalties — Paradise (P) 5:08; Lewis (NY) 12:25; Marshall (NY) 15:28; Burrows (P) 17:37.
Second Period
1. New York, Stewart (2) (D. Potvin, Gillies) 4:07.
2. Pittsburgh, Larouche (2) (Kelly, Arnason) 4:56.
3. New York, Howatt (1) (Nystrom, St. Laurent) 15:16.
Penalties — Pronovost (P) and Howatt (NY) 5:14; Hart (NY) 7:05; Paradise (P) 11:20; Shock (P) 12:37.
Third Period
4. New York, Westfall (3) (Drouin, Parise) 19:34.
5. New York, Howatt (2) (Marshall) 19:59.
Penalties — none.

Stops:				
Inness (P)	16	12	8	—36
Resch (NY)	12	8	11	—31

Attendance: 14,865.

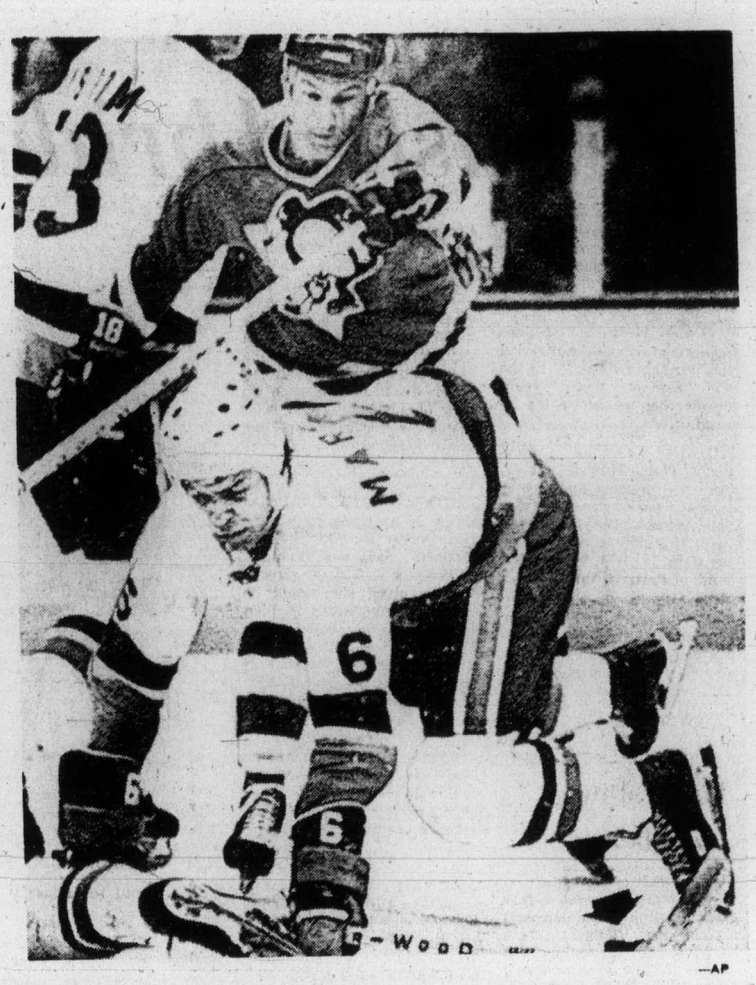

—AP

DIVING to ice in attempt to smother puck (arrow) is veteran defenceman Bert Marshall of New York Islanders as he holds Pittsburgh's Lowell McDonald off during Wednesday's 4-1 Islander win.

Bruins edge Blades, 2-1

SASKATOON (CP) — New Westminster Bruins scored twice in the opening period and held on to defeat Saskatoon Blades, 2-1, to get back into the Western Canada Hockey League's best-of-seven final.

The Bruins trail Saskatoon, 2-1, with the fourth game here tonight and the fifth here Sunday.

Bryan shmyr scored at 39 seconds of the first period and Brad Maxwell caught Bill Oleschuk in the Saskatoon goal when he fired a shot from the point with the goaltender out of the net.

Ron Valade scored Saskatoon's lone goal early in the second period but from that point on, the Blades were unable to beat Gord Laxton.

Saskatoon's Danny Arndt was in on a breakaway early in the third period and had Laxton beaten, but his shot hit the side of the net. Later in the period, Arndt missed an open corner as Ralph Klassen stole the puck in the New Westminster end and found Arndt alone in front of the net.

Laxton finished with 36 saves to 35 for Oleschuk.

New Westminster took six of eight minor penalties.

New Westminster Bruins coach Ernie McLean said he went into the game hoping for an early break — and got two, scoring twice in the first nine minutes.

"Scoring that early in the game has to lift a team," McLean said. "Saskatoon had many good scoring chances but Gordie (Laxton) made some big saves for us in the first four minutes."

"Against a club like Saskatoon, you can only expect one or two goals because they play good defensive hockey. We just have to go out and work."

The Bruins' winning goal came on a shot by Maxwell from inside the Saskatoon blue line with Oleschuk lying beside the net trying to get up.

"I had a stick caught in my skate," Oleschuk said. "I tried to get up and I couldn't. I panicked. I didn't know what to do."

New West. 2, Saskatoon 1
First period
1. New Westminster, Shmyr (McNeice, Pachal) 0:39.
2. New Westminster, Maxwell (Shinske, Fleck) 6:22.
Penalties: Berry (NW) 2:18; B. Chapman (S) 9:26; McNeice (NW) 13:57.
Second period
3. Saskatoon, Valade (Williams) 6:35.
Penalties: Sleep (NW) 1:03, 8:09; Cameron (NW) 15:40.
Third period
No scoring.
Penalties: Beck (NW) 4:05; Federko (S) 12:23.

Stops by				
Laxton (NW)	17	11	8	—36
Oleschuk (S)	18	9	8	—35

Attendance: 4123.

There's a possibility that Richard will play

MONTREAL (CP) — Team captain Henri Richard has been practising with Montreal Canadiens for the past four days and there is a possibility the 39-year-old centre will see some action in the Canadiens semi-final series against Buffalo Sabres which begins in Buffalo Sunday.

But just when he will return to the lineup is anyone's guess at this time.

"He says he feels like he does when he comes back from the summer," coach Scotty Bowman of Montreal Canadiens said Thursday "He's missed five months.

"It's too early to tell at this point, whether he'll play. If he feels he's ready, I don't think we'll have any problem finding a place for him."

There were times when Richard, who fractured his left ankle Nov. 13, looked good during Thursday's workout, but there were other occasions when he did not look that good.

If Richard does play, then Bowman will have to bench someone who helped the Canadiens top Vancouver Canucks in a best-of-seven quarter final.

Some think it would be defenceman Pierre Bouchard while others are speculating veteran winger Glen Sather would sit out. Sather has been one of Montreal's top penalty killers this year while Bouchard's absence would leave Montreal with five defencemen, including Jim Roberts, who is likely to see some action up front. But Bowman is not about to tip his hand to anyone. He had several line combinations working together during Thursday's workout, including one with Roberts at right wing, Murray Wilson at centre and Bob Gainey on the left side.

All three players are known for their defensive ability and Bowman was asked if they might be used to check Buffalo's French Connection line of Gilbert Perreault, Richard Martin and Rene Robert.

"No one will know what I'm going to do on Sunday," Bowman said.

FAN FARE
By WALT DITZEN

Sport digest

Tennis match value passes $1 million

LAS VEGAS (AP) — The value of Saturday's challenge tennis match between Jimmy Connors of the United States and John Newcombe of Australia has gone past the $1 million mark, the promoter said Thursday.

Bill Riordan, who manages Conners and also promotes the match at Caesars Palace, said:

"The winner could get $500,000 and the loser close to $300,000. Foreign television revenues have pushed this match past $1 million."

Originally, Caesars Palace put $250,000 on a winner-take-all basis and CBS television added an estimated $300,000.

Warriors eliminate Sonics

SEATTLE (UPI) — Rick Barry scored 31 points and reserve centre George Johnson controlled the middle Thursday night as Golden State dumped Seattle Supersonics 105-96, giving the Warriors their best-of-seven NBA playoff series by a 4-2 margin.

The easy victory over the disorganized Sonics moved Golden State into the Western Conference best-of-seven finals against Chicago.

Barry's scoring was expected but Johnson proved a surprise as he came off the bench to dominate Seattle's 7-foot-2 rookie, Tom Burleson, whirling around him for layups, hauling down key rebounds and blocking his close-in attempts.

Keith Wilkes added 20 points and Johnson had 18 while Slick Watts sparked Seattle with 24.

Seattle's Leonard Gray was ejected from the game after he kneed Barry from behind in the fourth quarter. Warrior players had to struggle through angry Sonics fans to reach their dressing room after the game.

Hawley setting fast pace

CANADIAN JOCKEY **Sandy Hawley** posted his second five-winner day of the Hollywood Park race meet Thursday to run to 25 his total wins in the first 13 days of the Inglewood, Calif., program. Veteran **Bill Shoemaker** is second to Hawley with 10 wins . . . **Gilles Villemure**, goaltender for the ousted New York Rangers of the National Hockey League, has chalked up his first win of the season as a standardbred driver at Roosevelt Raceway . . . Defending champion **Ray Reardon** of Wales and **Eddie Charlton** of Australia have taken commanding leads in semi-final matches in the world pro snooker championships in Canberra. Reardon leads **Alex Higgins** of Ireland, 9-3, while Charlton finished Thursday's action with a 10-2 edge over **Dennis Taylor**, another Irishman . . . Defenceman **Jean Hamel** has agreed to a multi-year contract with Detroit Red Wings of the National Hockey League . . . **John Grant** of Philadelphia Wings has been fined $150 by the National Lacrosse League for verbal abuse of referee **Bill Dicks** in a Wednesday game at Philadelphia . . . **Hamilton Ticats** of the Canadian Football League have signed running-backs **Paul Loughran** of Temple University and **Charles Jessamy** of Kansas Wesleyan . . . Third-round draft choice **Clint 'Bo' Harris**, a 230-pound linebacker from Louisiana State has signed with **Cincinnati Bengals** of the NFL.

The Original Knight SOLUNAR TABLES When To Fish Or Hunt

According to the Solunar Tables calculated for this area, the best times for hunting and fishing for the next 48 hours will be as follows (Times shown are Pacific Standard Times):

Minor	Major	Minor	Major
A.M.		P.M.	
TODAY			
3:40	10:20	4:15	10:50
TOMORROW			
4:30	11:25	5:05	11:50

Major periods, lasting 1½ to 2 hours, dark type.
Minor periods, shorter in duration, light type.

Sport Today

RUGBY
7 p.m. — Exhibition high school match, Crescent Heights of Calgary vs. Victoria High Titans, Royal Athletic Park.

Hockey scores

Ontario Major Junior
Hamilton 3, Toronto 2.
(Toronto leads eight-point series, 4-2.)

Centennial Cup
(Tier-two junior)
Guelph 7, Smith Falls 2.
(Guelph leads best-of-seven eastern final, 2-1.)
Spruce Grove (Alta.) 6, Selkirk 5.
(Spruce Grove leads best-of-seven western final, 2-0.)

Saints even series

Minnesota Fighting Saints squared their World Hockey Association semi-final series over Quebec Nordiques.

Left-winger Mike Walton scored twice and drew an assist to lead the Fighting Saints to a 5-3 victory before 11,249 fans in Quebec City. Squaring the best-of-seven series at one game each.

Minnesota, which dropped a 4-1 decision in Tuesday's opener, will host the next two games, Saturday and Sunday, while the series between defending-champion Houston Aeros and San Diego Mariners gets under way tonight in San Diego.

George Morrison, Rick Smith and Mike Antonovich were the other scorers for Fighting Saints, who outshot Nordiques, 47-26, in a dazzling display of skating and passing.

Marc Tardif, with two goals, and Al Globensky got the Quebec goals. Nordiques opened up a 2-0 lead in the first period and had a 3-1 lead when Walton got his first goal. He assisted on Smith's goal and closed out the second-period scoring with a power-play goal with 48 seconds left. It was his ninth goal of the playoffs and gave Minnesota the lead for the first time.

Richard Brodeur in the Quebec nets made 42 saves, 17 in the first period and 16 in the second. John Garrett of the Fighting Saints stopped 23 shots.

Ryan injures arm in loss to Rangers

California Angels are keeping their fingers crossed that the report on pitcher Nolan Ryan will be good today.

The hard-throwing right-hander, workhorse of the Angels' pitching staff since 1972, was taken out of Thursday's American League game against visiting Texas Rangers in the seventh inning after suffering an arm injury.

Dr. Joe Triggs, who examined Ryan, said Thursday night the injury appeared to be a strained tricep muscle of the tendon above the right elbow. The injury occurred on a pitch to Cesar Tovar, who was leading off in the seventh inning.

"Ryan wasn't feeling any pain," reported Dr. Triggs, who said examination of x-rays today will probably tell the extent of the injury.

Ryan, who was trying to improve his season record to 5-0, was behind by four runs when he was taken out and the Rangers went on to score a 5-0 win, tagging Ryan with his first loss.

Owner of three no-hitters in the major leagues, Ryan finished last season with a 22-16 record and led the majors in innings pitched (332.2) and strikeouts.

When he left the game, Ryan had eight strikeouts but had given up four runs and four bases on balls.

Roy Howell broke up a tight duel between Ryan and Rangers' Jackie Brown with a three-run double in the sixth inning.

The Rangers' big rally began with two out when Mike Hargrove singled.

Ryan walked the next two batters and then Howell doubled off the right-field fence.

In a National League game, Los Angeles Dodgers downed the Western Division-leading San Diego padres, 11-6.

Pinch-hitter Ken McMullen stepped up with the bases loaded in the sixth inning and blasted his first hit of the season into the left-field seats, keying a six-run comeback for the Dodgers.

Ron Cey was the other hitting star for the Dodgers, driving in four runs with a three-run homer in the fifth inning and drawing a bases-loaded base on balls in the sixth.

Dave Winfield was the standout batter for the Padres, who still hold a one-game lead over San Francisco Giants. Winfield had four hits in five appearances, belting a three-run homer in the fifth inning and finishing with five runs-batted-in.

The Giants gained ground earlier with a 6-5 triumph over Houston Astros. Former-Dodger Von Joshua slashed a two-out single in the ninth inning to score pinch-runner Derrell Thomas with what proved to be the winning run.

* * *

AMERICAN LEAGUE
Eastern Division

	W	L	Pct	GBL
Boston	7	5	.583	—
Milwaukee	7	5	.583	—
Baltimore	5	5	.500	1
Detroit	5	5	.500	1
Cleveland	4	5	.444	1½
New York	5	8	.385	2½
Western Division				
	W	L	Pct	GBL
Oakland	11	5	.688	—
Kansas City	9	5	.643	1
California	7	7	.500	3
Minnesota	6	9	.400	4½
Texas	6	9	.400	4½
Chicago	5	9	.357	5

Texas 000 103 010—5 7 1
California 000 000 000—0 5 1
Brown 1-1 and Sundberg; Ryan 4-1, Scott (7), Kirkwood (8) and Egan, Rodriguez (8).

Chicago 000 000 004—4 8 0
Minnesota 000 010 110—3 8 0
Wood 4-1, Forster (9) and Downing; Blyleven, Burgmeier 1-1 (9), Campbell (9) and Borgmann. Home runs: Minnesota — May (2nd), Johnson (2nd).

Kansas City 001 100 000—2 7 2
Oakland 010 010 10x—3 8 1
Splittorff 1-2 and Stinson; Abbott 2-0 and Tenace. Home run: Oakland — Tenace (2nd).

NATIONAL LEAGUE
Eastern Division

	W	L	Pct	GBL
Chicago	9	4	.692	—
New York	6	6	.500	2½
Philadelphia	6	7	.462	3
St. Louis	6	7	.462	3
Pittsburgh	5	6	.455	3
Montreal	5	7	.417	3½
Western Division				
	W	L	Pct	GBL
San Diego	9	5	.643	—
San Fran.	9	7	.563	1
Atlanta	9	8	.529	1½
Los Angeles	9	8	.529	1½
Cincinnati	9	9	.500	2
Houston	5	13	.278	6

San Francisco 120 001 101—6 9 2
Houston 000 310 010—5 10 3
Barr, Williams (6), Moffitt (7), Lavelle 2-0 (8), Heaverlo (9) and Dave Rader; Richard, Scherman (6), Granger (7), Crawford (7), York (8), Forsch 0-2 (9) and May. Home run' Houston — Doug Rader (1st).

Los Angeles 100 036 010—11 14 1
San Diego 110 030 001—5 10 3
Rhoden 1-0, Downing (6) and Yeager; Freisleben 1-2, Frisella (6), Tomlin (6), Foster (7), Folkers (9) and Kendall. Home runs: Los Angeles — Cey (5th), McMullen (1st); San Diego — Winfield (4th).

Philadelphia 010 000 000—1 8 1
Chicago 002 020 00x—4 8 1
Lonborg 1-1, Hilgendorf (5), Garber (7) and Boone; Stone 3-0 and Swisher.

Cincinnati 010 001 441—11 18 0
Atlanta 100 000 020— 3 9 2
Billingham 1-1 and Bench; Niekro 1-2, Easterly (7), Leon (8), House (8) and Correll. Home runs: Cincinnati — Foster (3rd); Atlanta — Baker (4th).

Oak Bay's Horwood plans hoop clinics

Don Horwood, coach of Oak Bay Bays high school boys basketball team, will be holding two instructional clinics at Oak Bay High School.

Horwood, who has two provincial titles to his credit, will hold a second annual "Mini Clinic" for youngsters from eight to 12 years of age, starting May 5.

The clinic, which will consist of an hour of instruction and an hour of games, will be held over seven Mondays and Wednesdays excluding the May 24 holiday.

Mini basketballs and hoops will be used for the clinic and members of Horwood's team and Grant Boland, a former Bay now attending Simon Fraser University, will be assisting in the coaching.

Registratiin fee for the seven session clinic is $3 and registration will take place Wednesday at the Oak Bay gym starting at 7 p.m. A maximum of 50 applicants will be accepted.

Horwood has also been selected to run the Vancouver Island Conifer regional basketball camp for junior-high and high-school students. The Conifer camp has been held in past years in Oregon but this year, it has been regionalized with five camps in B.C. North Vancouver, Vancouver, Abbotsford and North Surrey are the other B.C. centres holding Conifer camps.

The camp, which will stress fundamentals basically, will be from Aug. 11 to 15 and will have a maximum of 72 players.

The five-and-a-half-hour day will begin at 9 a.m. with an hour off for lunch. There will be about three hours instructions in that period and at the end of the five-day camp, four all-stars will be chosen to travel to Abbotsford to take part in an all-star game with the four other B.C. camps.

Persons wishing to enrol for the camp should send $62.50 to Conifer Basketball Camp, Inc., c-o Ernie McKie, 1885 Buse Street, West Linn, Oregon, 97068.

Picked for trip

Sydney Thomson, a member of Royal Colwood Golf Club, has been selected, along with five other 17-year-old Canadian girls, to play in an invitational tournament June 28-July 3 at Monterey, California. The tournament marks the 25th anniversary if junior golf in California and teams from Great Britain, Japan and South America have been invited, a Canadian Ladies Golf Association spokesman said in announcing selections. Jackie Davies of Edmonton and Jill Badger of Vancouver were other western choices.

Brian Robinson

Robinson set for final

Brian Robinson is expected to be going full tilt in Saturday's Jackson Cup soccer final at Royal Athletic Park.

The London Boxing Club back suffered a twisted left knee in last Sunday's semi-final match against University of Victoria Vikings but the swelling has gone down quickly.

The Boxers meet Victoria West in the match which gets under way at 2:15 p.m.

LBC will have the edge in experience with two players, Robinson and link Bob Bolitho, who are members of Canada's national team.

Bolitho scored the only goal of last Sunday's semi-final match against UVic and goalkeeper Kjeld Brodsgaard was given the defensive support he has become used to this season.

The Wests, averaging 19 years of age, earned their final berth with a 4-1 triumph last Saturday against Nanaimo City, Steve Forslund leading the way with three goals.

The 78-year-old Vic West club will be going after its 15th Jackson Cup which has been up for competition since 1915.

Winner of the contest also advances against Cheralis, the Fraser Valley representative, in the Province Cup semi-finals. That match will also be played at Royal Athletic Park, on May 4.

West boxla clubs busy

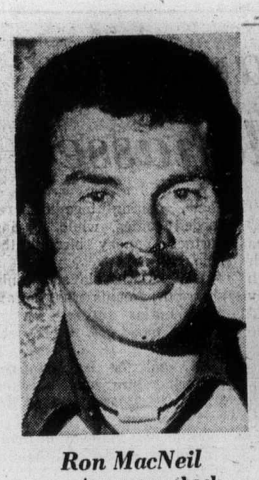

Ron MacNeil
. . . top scorer back

Archie Browning
. . . new 'Rock coach

By STAN COOPER

Western Lacrosse Association commissioner Colin Cruickshank will likely have some important announcements regarding players when he holds a press conference tonight at the Wilson Inn.

From the look of some pre-season rosters, Cruickshank had better have many players — and good ones — in mind.

About 20 of the top players in the WLA were lured to the professional National Lacrosse League this year, leaving some teams with giant gaps to fill.

Patching lineups

Cruickshank, who is upset with the NLL over the amount of compensation paid for WLA players, hopes to fill the vacancies with late NLL cuts and American field-lacrosse players seeking boxla experience.

The NLL paid $20,000 to the Canadian Lacrosse Association this week, an amount Cruickshank terms "completely ridiculous."

A meeting has been set up between the NLL, WLA and B.C. Lacrosse Association to discuss the problem.

The three Lower Mainland clubs — New Westminster Salmonbellies, Vancouver Burrards and Coquitlam Adanacs — have received some players from the draft of junior graduates and Victoria Shamrocks have several Victoria McDonald Junior "A" grads in camp.

But Nanaimo Timbermen, entering Senior "A" competition for the first time since the early 1960s, have had little success in luring talent and are in dire need of experienced players.

The Timbermen and Shamrocks open the pre-season schedule with an exhibition game Saturday at Parksville and the league rookies will play host to the Salmonbellies in the season opener on May 3.

Shamrocks play their first game May 6 in Vancouver and will host the Burrards, May 21, in the home opener.

A pre-season survey of coaches shows Coquitlam hardest hit by the NLL, Vancouver, Victoria and New Westminster to a lesser extent.

Victoria

The loss of perennial all-star, and team leader, Ivan Thompson — and young, tough defencemen Chris Hall and Roger Dubynato the NLL will cause rookie-coach Archie Browning some concern.

But the former Shamrock star should have the best goalkeeping combination in Skip Chapman and George Grover, and Ron MacNeil, the WLA goals leader with 54 in 1974, is back, along with brother Milt and Jim Browne, Shamrock rookie-of-the-year last season.

Newcomers include former-coach Ed Kowalyk, returning to playing ranks after four years behind the bench, ex-Shamrock Tom Black, junior grads Mike Walsh and Jeevan Dillon, and Jerry Kustaski, who scored 22 goals for Syracuse Stingers of the NLL last season.

New Westminster

Although several big names are gone, the defending league, playoff and Mann Cup champions should once again be the team to beat.

Coach-of-the-year Ron Hemmerling lost all-star Al Lewthwaite, Ken Winzoski, Jim Giles, Ed Goss, Brian Tasker and Jim Grady to the pros but he still has a solid nucleus of talent. All-time scoring champion Paul Parnell is back along with Wayne Goss, a perennial threat for 100 points.

Goalkeeper Joe Comeau is again talking retirement but Skip Jolly should be an adequate replacement.

Newcomers include high-scoring junior grads Rick Kennedy of Burnaby and Jim Insley of Coquitlam.

Vancouver

Rookie-coach Ross McDonald is pondering an early return to game action and his 29 goals from last season would certainly help out.

Burrard lost rookie-sensations Nick Delmonico and Taki Vohalis, veterans Doug Hayes and Brian Davidson and goalkeepers Dave Evans and Ted Gernaey to NLL clubs.

Burrard will depend on reliables Bob Salt and Gord Frederickson for scoring power and sophomores Paul Joseph, Steve Matheson and Bill Mercer should benefit from increased floor time.

Controversial Ward Sanderson is back along with rugged-defenceman Dennis Quigley and playmaker Bill Rawson, a 70-point producer last season.

Coquitlam

Seven players moved to the NLL from the 1974 Adanacs, including scoring-champion Dave Durante, all-star John Allen, playmaker Jim Rickbeil and goalkeeper Greg Thomas.

Co-coaches Mike Gates and Alec Carey, both first-year men, will have their work cut out for them as only Jim Aitchison and a handful of youngsters remain.

Aitchison had 44 goals in his 90 points last season — fifth best total in league play.

Sophomore-goalkeepr Dan Bartsch will be busy.

Nanaimo

A collection of Senior "B" and junior graduates, Timbermen should give coach Don Morelli troubles in the early goisg but he expects the team will rapidly improve with WLA experience.

Nanaimo stands to get most of the promised player support but it's an unknown quantity at this time.

Muzz Bryant moved to the Timbermen from the Shamrocks, Gary McLaughlin saw considerable duty with Surrey Junior Salmonbellies in 1974 and Randy Noble, Keith Manns, Earl Nicholson, Truls Asdal, Ken Maughan and Grant Spencer all played for Nanaimo Labatts, 1974 champions in the West Coast Senior "B" League.

Ivan Thompson
. . . playing in east

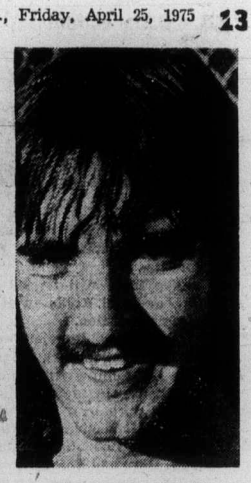

Jerry Kustaski
. . . back from NLL

Calgary XV tops hosts

Crescent Heights of Calgary came from behind in the second half Thursday to down Esquimalt Dockers, 19-10, in an exhibition rugby match at Esquimalt High School.

The Calgarians continue their exhibition schedule with a match tonight against Victoria High Titans at Royal Athletic Park, starting at 7, and complete it with a Saturday match against Belmont-Fisher at Macdonald Park beginning at 1 p.m.

Ken Leong scored two tries while Keith Smith, who also kicked a convert, and Bill De Jong got one try each for the visitors.

Esquimalt, which held a 10-4 lead at the half, got two tries from Drew Denniston and a convert from Jim Bergin.

Colbert finds touch at opportune time

CARLSBAD, Calif. (AP) — Jim Colbert, a longshot in a field of winners, broke a season-long slump with a seven-under-par 65 for a two-stroke lead Thursday in the first round of the $200,000 Tournament of Champions golf competition.

Al Geiberger, who had a 67 on the windy, 6,855-yard La Costa Country Club course, was the only other man in the elite field of 30 able to keep the hot-putting Colbert in sight.

Masters champion Jack Nicklaus had a 70 — five strokes off the lead — that he called, "basically a very dull round."

Johnny Miller, the defending titleholder, went to a two-over-par 74 that just about ended his hopes of winning again in this event that brings together only the holders of regular tour titles from the last 12 months.

"I don't expect to win the tournament now," said Miller. "But it's a nice feeling to know in the back of your mind that you can pick up four or five shots on the field at any time."

Veteran Gene Littler and Tom Watson shared third place at 69.

Nicklaus was tied at 70 with U.S. Open champion Hale Irwin and veterans Bobby Nichols and Dave Hill.

South African Gary Player, the current British Open champion, and Lee Trevino each matched 72.

Colbert, a 34-year-old veteran of 10 years on the tour, had gotten off to one of his slowest starts in his career. He had played 12 tournaments coming into this one and had made the cut in only half of them.

"I was off for four months last fall when my wife was sick and had to have an operation," Colbert said. "When you're off that long you have to pay the price. I'm just trying to get back in the swing of things."

His swing was fine and his putting was magnificent. The balding, Colbert one-putted 10 times and used only 26 strokes on the relatively slow greens at this resort complex.

He made his big move with birdies on five of seven holes, starting at the sixth, and capped off his effort with a 23-foot birdie putt from the fringe on the 17th.

He scored on three others from about 15 feet, birdied another from 20 feet, twice hit iron shots inside of eight feet and didn't make a bogey.

Colbert chipped close to save par after missing two greens and produced a remarkable fanned shot for another par on the 16th hole.

Nicklaus, admitting to a letdown in the wake of his fifth Masters triumph, didn't miss a green and didn't make a bogey but converted only two short putts, one from three feet and the other from about 18 inches.

Jim Colbert	33-32—65
Al Geiberger	33-34—67
Gene Littler	34-35—69
Tom Watson	33-36—69
Dave Hill	36-34—70
Hale Irwin	32-38—70
Bobby Nichols	33-37—70
Jack Nicklaus	34-36—70
Larry Ziegler	37-34—71
J.C. Snead	35-36—71
Miller Barber	36-35—71
Hubert Green	33-38—71
Tom Weiskopf	37-34—71
Jerry McGee	36-35—71
Allen Miller	32-39—71
Lee Trevino	35-37—72
Dave Stockton	37-35—72
Gary Player	36-36—72
Richie Karl	37-36—73
Bud Allin	37-36—73
Pat Fitzsimons	40-34—74
Bob Murphy	37-37—74
Johnny Miller	38-36—74
Rod Curl	38-37—75
Terry Diehl	36-39—75
Gary Groh	36-39—75
Bob Menne	35-40—75
Vic Regalado	40-38—78
Forrest Fezler	38-40—78
Ed Sneed	40-39—79

outdoors
alec merriman

The King Fisherman Contest starts Saturday, and the race will be on for the Prince Crests in all seven categories, to say nothing of the trophies, hidden-weight prizes and the draw for a CP Air trip for two to anywhere in Europe.

There will be 25 Prince Crests each month in each of the salmon categories — tyee, chinook, and coho — and 15 each month in each of the freshwater categories — trout from a lake, rainbow or steelhead from a river, trout other than steelhead or rainbow from a river, and small-mouth bass.

Any Vancouver Island area can come up with the trophy-winning fish or a Prince Crest winner, but the odds are better at some places.

It used to be that Deep Bay-Bowser waters produced the first five-pound coho, but in 1973, Becher Bay-Pedder Bay waters produced five of the only seven coho weighers taken in May. Others came from Bates Beach and Cowichan Bay.

There is no doubt about it, at this time of year you are most likely to get a crest-winning chinook from the Sooke to Pedder Bay waters, where 21 of the May crest-winners came from in May 1973.

Becher Bay is the top fishing spot for the big ones and there is on-again off-again fishing for chinooks in those waters now, with one last week in the 30-pound bracket. About 30 of the big Columbians have shown so far although it is still early for them. Anglers have been going 80 to 120 feet deep with downriggers or heavy weight and are almost exclusively using strip-teasers.

In May, 1973, other big chinooks came from Fulford Harbor, Tod Inlet, Oak Bay and Comox.

There was only one tyee weighed in May in 1973, and it was a 44-pounder from Campbell River's Duncan Bay. But when we were in that area a couple of weeks ago they were catching some hefty chinooks, the odd one in the 30-pound tyee class.

* * *

Cowichan Lake is the undisputed big-trout lake in May, with 12 Prince Crest winners that month in 1973. The biggest was Herman Mayea's 10:4-pounder from Bear Lake, an inlet of Cowichan Lake.

A good time to fish Cowichan Lake will be May 17 when the St. Louis Men's Club holds its 16th annual trout derby from 5 a.m. to 5 p.m. You may enter into the King Fisherman Contest at any of the St. Louis derby weigh-in stations.

Heaviest fish in the St. Louis Men's Club trout derby will win a $75 value prize, second a $40 value prize and there will be special prizes for youngsters, 15 years and under, and woman anglers. There will be a $100 value prize for the person who correctly guesses the number of fish that will be weighed into the derby.

* * *

Spider Lake produced the heaviest small-mouth bass in May, 1973 — a six-pounder but the other bass lakes shared the crests fairly evenly — Quennell, Langford, Prospect, Elk, Beaver and St. Mary.

No one river had the edge on steelhead, with Nahmint, San Juan, Oyster, Little Qualicum, Harris, and Caycuse all producing crest-winners.

Searun cutthroats (which may be entered as river trout), from Esquimalt Lagoon and the Gorge were among May crest-winners in 1973. Other crest-winners were from the Cowichan and the Sooke.

There you have it. If you want a head start in the race for King Fisherman Prince Crests, those are the likely spots.

* * *

Bruce Lohr won the Chinook Club Sunburn Derby Sunday with a 10-pounder from Goldstream Island waters. Harry Vaughan was second with a 7:6-pounder from Misery Bay and Mike Engel third with a 5:8-pounder from Goldstream Island waters.

* * *

Dr. Ian McDougall, professor of law at Dalhousie University and one of the severest critics of the federal government's energy policy, will be keynote speaker at the B.C. Wildlife Federation's annual convention in Kamloops May 1, 2 and 3.

Dr. McDougall will set the scene for discussion of the convention theme — the Impact of Industrial Development on the B.C. Environment and The Alternatives.

Later on opening day, the convention theme will be discussed by a panel consisting of Gordon Hartman, Kootenay regional director of the Fish and Wildlife branch; Jack Davis, former minister of the environment; and a representative of the provincial department of economic development; with Judge John Davis, of Burnaby, as moderator.

Other convention speakers will be Recreation Minister Jack Radford; former RCMP Commissioner L. H. Nicholson; Pacific Fisheries Director General Glen Geen; and Assistant Chief Forester Bill Young.

Celtics oust Rockets

BOSTON (UPI) — Jo Jo White scored 17 of his game high 29 points in the decisive third period Thursday night as Boston Celtics eliminated Houston Rockets from the NBA playoffs with a 128-115 victory.

The Celtics will now open the eastern conference final series at home Sunday afternoon against the winner of tonight's Washington-Buffalo game.

John Havlicek had 28 points and Don Nelson 25 as six Boston scorers hit double figures. Rudy Tomjanovich and Calvin Murphy had 27 points each and Mike Newlin added 23 for the losers.

The Celtics, leading 60-55 at the half, opened the third period with a 20-4 spurt to put them ahead by their largest margin of the game, 80-59, 5:13 into the quarter.

White, who had just eight points in the opening half, netted six points in the spree and provided most of the Boston offense through the remainder of the period.

Soccer star rejoins club

MILAN, Italy (Reuter) — Gianni Rivera of AC Milan, one of Italy's best soccer players, turned up for training Thursday after a two-day disappearance which followed a comment that he might be sold.

His disappearance was seen as a reaction to a remark made by club president Albino Buticchi that Milan, Rivera's club for 15 years, would allow his transfer. Buticchi mentioned a swap for Torino's Claudio Sala. The comment produced an uproar from Rivera's fans.

This pamphlet could change your life

Interested in a career that's far from ordinary . . . that offers a life of action, challenge and variety? Then we'd like to send you this pamphlet. It outlines the opportunities that exist for young Canadians as members of one of the most respected police forces in the world . . . the Royal Canadian Mounted Police.

Even if you've never before considered a career in law enforcement, we think you'll find it of interest . . . particularly the sections on training, duties of the Force, salaries and day-to-day activities of members.

If you're a Canadian citizen at least 18 years of age with a Grade 11 education or equivalent, in good physical condition and over 5'8" (male) or 5'4" (female) — or if you have a son or daughter who might qualify — clip the coupon and mail it today. The RCMP . . . it could be for you.

Please send me the pamphlet "A rewarding career with the RCMP".

The Commissioner,
R.C.M. Police,
Ottawa, Ontario.
K1A 0R2

NAME
STREET
CITY
PROVINCE POSTAL CODE

E-2

In Spain, they say C.C.

It's Andalusia for the truest Flamenco, and San Sebastian for the most skillful Pelota, but for the finest whisky? You find it just about everywhere in Spain: Canadian Club.

It's nice to know the world can get together about something. Around the world, when people think of the finest, lightest, smoothest whisky, they think of Canadian Club.

The finest of fine Canadian whiskies is "The Best In The House" in 87 lands: Afghanistan, Algeria, Antarctica, Antigua, Argentina, Aruba, Australia, Austria, Bahamas, Barbados, Belgium, Bermuda, Brazil, Canada, Canary Islands, Ceylon, Chile, Christmas Island, Costa Rica, Curaçao, Denmark, Dominican Republic, Ecuador, Ethiopia, Fiji, Finland, France, Germany, Gibraltar, Greece, Greenland, Grenada, Guadeloupe, Haiti, Hong Kong, Iceland, India, Indonesia, Iran, Iraq, Ireland, Israel, Italy, Jamaica, Japan, Jordan, Kenya, Korea, Lebanon, Libya, Malta, Mexico, Morocco, Nepal, Netherlands, New Guinea, New Zealand, Nigeria, Norway, West Pakistan, Panama, Peru, Philippines, Poland, Portugal, Puerto Rico, Sierra Leone, Solomon Islands, South Africa, Spain, Sudan, Sweden, Switzerland, Tahiti, Tanzania, Thailand, Trinidad, Tunisia, Turkey, U.S.S.R., United Kingdom, United States, Uruguay, Venezuela, Virgin Islands, Yugoslavia, and Zambia.

Canadian Club is distilled and bottled in Walkerville by Hiram Walker & Sons Limited

Robinson, Tollestrup top hoop choices

OTTAWA (CP) — Members of the team to represent Canada at the International Federation of Amateur Basketball's third club cup in Brazil May 3-13 were announced Thursday.

The team will be led by Phil Tollestrup of Raymond, Alta., and Bill Robinson of Chemainus, veterans of international competition.

Coach Jack Donahue said tournament play will help determine selection of the 12 players who will represent Canada in the 1976 Summer Olympics in Montreal.

Other team members are: Al Chapple, Kamloops; Alex Devlin, Burnaby; Lars Hansen, Port Coquitlam; Terry MacKay, Vancouver; Martin Riley, Winnipeg; Mike Frisby, Edmonton; Bob Sharpe, Guelph, Ont.; Rob Stewart, Mississauga, Ont., and Bob Town and Rick Watts, both of Winnipeg.

Ace British driver may retire soon

LONDON (AP) — Graham Hill, the only driver to win the Le Mans 24 Hours, the Indianapolis 500 and the World Grand Prix championship, could be giving up auto racing.

The 46-year-old British track veteran would not confirm or deny it this week although he acknowledged he would be absent from the Spanish Grand Prix lineup Sunday.

Hill's formal retirement from the track is expected to be announced after the Monaco Grand Prix on May 11.

The popular Hill has five victories at Monaco and associates believe he wants to announce he is hanging up his helmet there, the scene of some of his greatest thrills; has had 18 years of Grand Prix racing and his record includes nearly a score of victories. He was world champion in 1972 and 1968, won the Indianapolis 500 classic at his first attempt in 1966 and shared the wheel with Henri Pescarolo of France to win the Le Mans 24 Hours in 1972.

He was seriuously injured in the U.S. Grand Prix at Watkins Glen, N. Y., in 1969 but recovered to finish sixth in the South African GP early the following season.

Exhibition Park racing entries

VANCOUVER — Entries for today's thoroughbred racing at Exhibition Park:

FIRST RACE — Claiming, $1,825, for three-year-old fillies, six furlongs:
Be Tzatz (Phillips) 115
Rehability (Gilbert) 115
Candy Canuck (Brownell) 115
Nothing But Gals (Chabara) 115
Silver Sails (Skinner) 115
All Der Is (Carter) 115
Jay R Bee (Miller) 110
Morning Dora (Barroby) 120
Chris Sue L'Ami (Johnson) 110
Swift Peggy (D'Amours) 108
Also eligible:
Chinese Dinner (Barroby) 115
Charlotte Breeze (Walker) 108
Black Sherry (Salas) 115
Irish Monday (Salas) 115

SECOND RACE — Claiming, $2,700, for two-year-old colts and geldings, nursery course:
Another Charger (Chabara) 115
Appreland (R. Arnold) 115
Patient Echo (Krasner) 115
Arran Tide (Furlong) 120
a-Tearing Down (LeBlanc) 120
a-Solid Investment (LeBlanc) 120
Sir Tiffany (Barroby) 115
Frelach (Phillips) 120
b-Full Moon Charlie (Carter) 115
Red Tundra (Johnson) 115
Also eligible:
b-Devastate (Carter) 120
a-H. Johnson entry
b-A. Pankhurst entry

THIRD RACE—$2,700 for three-year-old fillies, six furlongs:
Mottel Moon (Krasner) 120
Malibu Moon D. (Furlong) 115
High Hopeful (Salas) 115
Leona R. (Sanchez) 117
Gunboat Rose (Brownell) 115
Peregrine Falcon (D'Amours) 110
Ebony Lass (J. Arnold) 115
Fastest Astroid (LeBlanc) 120

FOURTH RACE — Claiming, $1,825, for four-year-olds, Canadian, six furlongs:
Tivol's Son (Chabara) 117
Winning Don (Sanchez) 117
Solo Magic (Salas) 117
Prevost Miss (Gilbert) 115
County Line Road (Loseth) 117
Embeegee (Krasner) 120
April Summer (Skinner) 115
Uncle Chester (Carter) 120
Citation Plus (no rider) 120
Lots To Do (Barroby) 115
Also eligible:
Colonel Raine (Chabara) 117
Brushy Bottom (Phillips) 120
Summer Way (Furlong) 120
Treble Treasure (Miller) 115

FIFTH RACE — Claiming, $1,825, for four-year-olds and up, six furlongs:
Heers Hope (Carter) 119
Count The Spots (R. Arnold) 119
Baldheaded (A. Maese) 122
Le Coq Du Nord (Loseth) 114
Zircono (Miller) 114
Admiral Prince (Phillips) 122
Leveloffs Star (Smith) 122
Lockset (Skinner) 122
Dance To Heaven (Krasner) 122

SIXTH RACE — Claiming, $2,800, for four-year-olds and up, six furlongs:
Banners Brook (Walker) 114
Cheekeneke (Cuthbertson) 119
Chief Exporter (Carter) 116
Ardent Runner (Loseth) 116
Craigdel (Wolski) 116
Proud Skipper (Chabara) 116
Lord Bug (Olguin) 116
Okanagan Jewel (Salas) 116
Royal Alder (Maese) 119
Tipperary County (no rider) 114
Also eligible:
Swiff N' Easy (Brownell) 116
Promised Action (Krasner) 116
Rock Baykey (Barroby) 116

SEVENTH RACE — Claiming, $3,500, for four-year-olds and up, six furlongs:
Jakshot (LeBlanc) 116
Rippling Snow (J. Arnold) 116
Beau Cecil (no rider) 111
a-Farm Time (Wolski) 122
Poonaward (Johnson) 109
Strong Item (Loseth) 107
A Kings Answer (Skinner) 119
El Escorial (Smith) 116
Pappas Key (Olguin) 122
a-Bermark (Sanchez) 119
Also eligible:
Tolaquilla (Maese) 116
Jahanger (Gilbert) 116
Flett Alnation (Salas) 119
Zandell (Cuthbertson) 119
a—G. Murray entry.

EIGHTH RACE — Allowance, $4,700, for four-year-olds and up, six furlongs:
Sinful Pat (Salas) 119
Dark Monkey (Cuthbertson) 116
Nee Coursant (Johnson) 110
Titans Lodge (Walker) 111
Pax Princess (Barroby) 114
Tow The Line (Skinner) 116
Quality Image (no rider) 114
a-Rothesay Bay (Loseth) 104
Double Joy (Miller) 111
Kelly S (J. Arnold) 116
Also eligible:
a-Moray Castle (Wolski) 116
a—entry.

NINTH RACE — Claiming, $1,825, for four-year-olds and up, six furlongs:
Solar Deb (Clayton Tom) 115
Irish Malt (Cuthbertson) 117
Craigs Princess (Carter) 117
Strathern (Inda) 117
Last Verdict (D'Amours) 112
Konni Lak (Skinner) 117
Poo Koo (Smith) 117
Tawasentha (Barroby) 117
Jubies Sister (Loseth) 107
Lucky Harmony (Phillips) 115
Also eligible:
Sand Penny (Krasner) 120
Shana Marie (Barroby) 117
Descansado (Johnson) 112

Selections

1. Be Tzatz, Silver Sails, Rehability.
2. Tearing Down, Red Tundra, Sir Tiffany.
3. Fastest Astroid, Ebony Lass, Mottel Moon.
4. Embeegee, Country Line Road, Lots To Do.
5. Lockset, Leveloffs Star, Heers Hope.
6. Cheeky Neke, Royal Alder, Craigdell.
7. Rippling Snow, Farm Time, Poonaward.
8. Nee Coursant, Tow The Line, Kelly S.
9. Solar Deb, Lucky Harmony, Craig's Princess.

Games only dramatic aspect of Olympic movement aim

TORONTO (CP) — The Olympic structure goes far beyond the concrete and steel that goes into building facilities to house athletes and provide arenas of combat.

Lord Killanin, the Irish peer president of the International Olympic Committee, said Thursday in a prepared speech to the Empire Club that the structures to which he alludes are the human structures.

He outlined the human element of the Games, from the IOC "over which I preside," to the national Olympic committees, various sports federations at all levels and community programs.

"We have our difficulties and problems, many of them political," said Killanin of the IOC, a self-perpetuating body of 78 members from 65 countries. "But I believe these would be much greater if the IOC were just a place for promoting to or unloading people from the national Olympic committees . . ."

He said that while the Games themselves are "the most visible, most dramatic aspects of the Olympic movement, they are not in themselves the purpose of the movement, but are a showcase of the concept and its progress."

"Quite naturally, the Games draw the greatest degree of attention and interest. The excitement, the desire to excel, the urge to establish performance records have, in fact, often combined to obscure the fundamental purpose of the Games and the Olympic movement.

"The Olympic concept is a philosophical approach to life. This concept finds a common denominator amongst all people of the world. A common denominator in an effort to develop the perfect man or woman, which means both physical and intellectual growth.

"Despite the motto, Citius Altius Fortius, the objective of the Olympic Games is not to beat all previous records. It is to meet, compete, and try to win."

He said the fact the appeal of a record performance or a documented points victory of one country over another is obvious, "and that too often it may distort the involvement of an athlete, a team or a national contingent, does not indicate that the Olympic ideals, or the objectives, are at fault and somehow lacking."

Killanin observed that there were many occasions "where similar records and similar symbols can be obtained."

"Why then," he asked, "does a victory at the Olympics seem so special, so significant?"

He listed several reasons.

- No single world championship event attracts the interest as does a final of that event at the Olympic Games;
- A gold medal in Olympic competition has "an aura of its own;"
- The cycle of four years between Games means a once-in-a-lifetime chance at an Olympic award.

"But also there is in the Olympic Games the recognition of the idealism of the Olympic concept. By today's standards this idealisms may seem, as so many media commentators imply, far beyond the reach of man and totally unrealistic.

Six share lead at Tallahassee

TALLAHASSEE, Fla. (AP) — Six players, including 1972 champion Bob Shaw, covered the 7124-yard Killearn Golf and Country Club course with five-under-par 67s Thursday to share the first-round lead in the $60,000 Tallahassee Open.

Tied with Shaw were Bobby Mitchell, John Toepel, Ralph Johnston, Steve Melnyk and Rick Massengale.

A stroke behind the leaders were Larry Wise, Alan Tapie and Jim Marshall.

At 69, two strokes off the pace, were Bert Yancey, Mike Long, Sammy Rachels, Larry Nelson and Spike Kelley.

Eight players were at two-under-par 70s, including Bunky Henry and Wally Armstrong, who was the runner-up in last week's Pensacola Open.

Almost all of the pros were scoring well on the long holes of the course. The 596-yard par-five 17th hole played especially easy, and Mitchell and Shaw, golfing together, recorded eagles, while playing partner Yancey birdied the hole.

Shaw said he played in only six tournaments last year, after major surgery to remove a blood clot in his right leg.

He said the leg was not bothering him now but the $25,000 to $30,000 cost of the operation and his lack of a sponsor has made it difficult for him to get back on the circuit.

Canadians Bob Panasiuk of Windsor and Ben Kern of London carded 73 and 75, respectively.

Shupe rehired

MEDICINE HAT (CP) — Medicine Hat Tigers have announced that Jack Shupe's contract as coach and general manager of the Western Canada Hockey League club has been renewed for another year.

Introducing Dr Pepper...

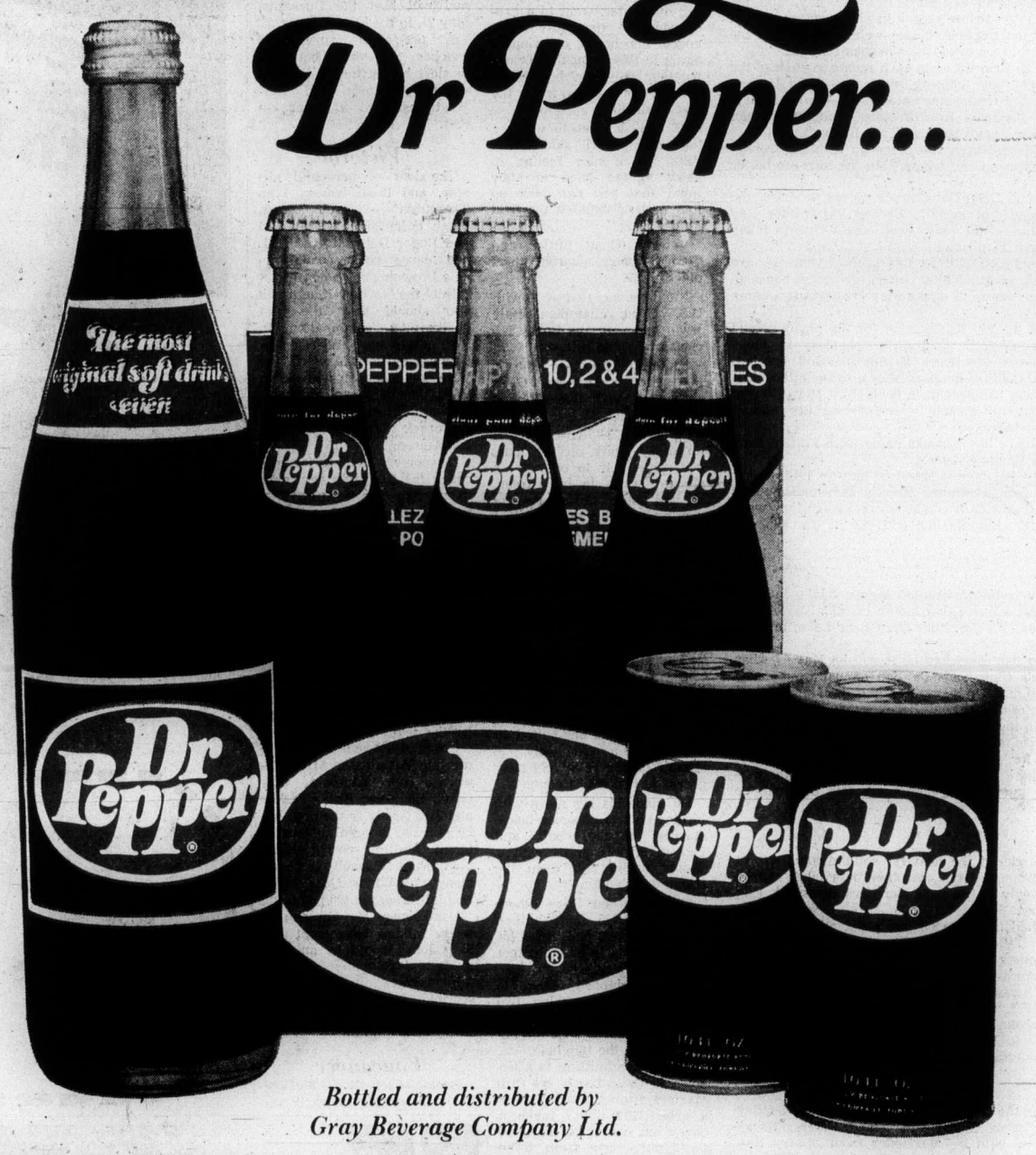

Bottled and distributed by Gray Beverage Company Ltd.

Returnable 26 oz. 2/64c Plus deposit

Returnable 10 oz. 6-Pak 6/87c Plus deposit

10 oz. Cans 4/77c Plus deposit

A deliciously refreshing soft drink that has a taste all it's own. Dr Pepper may look like a cola, but it tastes completely different. And a lot of people are learning to love that difference. Look for Dr Pepper at your favorite store.

The most original soft drink ever.

Dr Pepper® and Pepper® are registered trademarks of Dr Pepper Company, Dallas, Texas U.S.A. 1975

MICHELIN

A SURE SIGN OF QUALITY... LOOK FOR IT!

You get honest VALUE for your tire dollar at a MICHELIN dealership — MICHELIN radials, with the extra-long tread life, the improved mileage and the noticeable gas savings of the most experienced radial on the road today. They are backed by the expertise and solid reputation of your local MICHELIN dealer. Michelin's dependability combined with dealer know-how means long-lasting VALUE in the years ahead. Look for the MICHELIN sign . . . the sure sign of quality.

drive a MICHELIN

"PAYDAY TERMS OR CHARGEX"

D & D TIRE

Victoria's "Better" Tire Store
1620 Blanshard St. Phone 382-7283

$10 billion claim by B.C. Indians plucked from air

By JIM HUME
Colonist Reporter

Penticton Indian Chief Adam Eneas admitted Thursday that $10 billion claimed by native Indians for land claims was a figure plucked out of the air.

Eneas made the statement during the taping of BC-CTV's Capital Comment for viewing Sunday night.

Asked specifically if the claim was based on solid calculations or "pulled out of the air" Eneas answered "Yes, this is the way it seems to have come about."

Eneas said that although he was not party to the motion claiming the $10 billion "I think it has some good ideas because not only the Indians, but also the white people are now talking about it. This is what seems to move you people, when you start talking about dollars."

He said when Indians talk about abstract ideas "like aboriginal rights and the fact that we were here first, that we have certain things to offer and that certain things have been taken away from us, and that we should be compensated" nobody seems to listen.

"But when the Indian people come out and say we want some dollars back, then everybody takes some interest," he said.

Attorney-General Alex Macdonald laughed when informed of the chief's statement.

"You know the country belongs to a lot of people," he said. "Canadian citizens, British Columbians. Every claim that ever comes to government is a conflict of interest between two people. One person's rights trespass on another person's rights, so there are no absolute claims: Even hunting and fishing rights, you know, they encroach on the recreational and conservation rights of others.

"These are very difficult questions to do justice to, these situations between conflicting, competing interests of the citizens of the province."

Macdonald declined direct comment on the $10 billion claim.

"Some of the claims have been really out of this world recently," he said. "But I don't want to comment. We'll be having a meeting with the Indian leaders shortly. To comment on each claim would be a mistake."

Eneas said his people didn't expect to win their land-claim fight easily. "The $10 billion figure was selected to promote discussion among Indian people," he said. "We know it's going to be a difficult time."

The Indians are claiming compensation for 35,000 acres of land arbitrarily chopped from established reserves in 1916.

"We know it's going to be a difficult time," Eneas said. "We are discussing the whole of British Columbia. But I think we have a vast responsibility in respect to educating the general public as to what our position is, what our rights are as we see them."

We don't tap our phones—Hall

Provincial Secretary Ernest Hall emphatically denied Thursday that any telephones in the government service were tapped.

He made the statement in response to an allegation by Scott Wallace (PC—Oak Bay) that many senior civil servants had expressed the fear that professional eavesdroppers could be listening to telephone conversations.

"It has happened to me on many occasions, Wallace told the Legislature during debate of Hall's estimates. "I have been seeking information from quite high-placed people in the civil service and they have told me that they would have to be careful because they were talking on a government telephone.

"There is an implication there that is most unhealthy."

Wallace admitted that his fears were based on suspicion, not on hard evidence.

Hall told the house that he too had heard "the jokes" about wire tapping. "But I want to demolish completely any suggestion of eavesdropping by this government. I can't conceive of any circumstances, except by the attorney-general's department for anti-crime reasons, where such a thing would be permitted."

The provincial secretary went on to say that if he ever became aware of any telephones being tapped "I would be the first to bring the matter to this house, regardless of any oath of office."

Outside the house, Wallace said he accepted the minister's answer in good faith "although it won't remove the fear that many senior civil servants have."

During his quizzing of Hall's estimates, Wallace also wanted to know what the government's plans were for Point Ellice House, one of Victoria's heritage buildings.

He suggested that the $455,000 paid for the 1861 house may have been a little high. "It isn't exactly in the best of shape, nor are its two acres of grounds," he said.

Hall said the eventual plan would see the provincial government and the city in a partnership to develop a waterfront park with Point Ellice House as the focal point.

The provincial secretary also came in for mild criticism from NDP backbencher Daisy Webster regarding provincial lotteries.

Hall pointed out that to date sports, social and senior citizens organizations had shared $338,000 in ticket sale commissions alone. He assured the member for Vancouver South that lottery money would never be used for essential services. "They provide the icing on the cake," he said.

Brilliant debut

BOSTON (UPI) — Jimbo McCloskey, 16-year-old son of a Suffolk Downs trainer, debuted as a jockey Thursday with two winners in as many races at the thoroughbred track.

Hydro denuded 2 miles of creek

COQUITLAM (CP) — The executive director of the British Columbia Wildlife Federation says B.C. Hydro has almost denuded a two-mile stretch of Scott Creek.

"if a forest company did something like this they'd be up in court," said Bill Otway. "because companies like B.C. Hydro are crown corporations, they operate under a completely different set of rules."

He estimated the two-mile stretch of creek was cleared of everything but undergrowth and some small trees. He said some trees have been marked for removal or sale, and sections of one bank have been stripped for a new highway bypass.

Otway said the creek has been destroyed as a salmon spawning ground because without trees to control water quality and temperature the creek will be either "bone dry or you'll get a flash flood."

He said occasional pockets of undergrowth and small trees left along the bank "only prolong the agony to a small degree."

Hydro authorities checked with the federal fisheries department before clearing the land, but the department only managed to persuade them to leave little trees and do the cutting by hand, rather than with a bulldozer, he said.

He said property damage could result from floods if heavy rains swell the creek, and chances are poor the creek would ever recover from the damage done by the clearing.

B.C. Hydro and government departments had no immediate comment.

Daylight time comes Sunday

British Columbians will put their clocks an hour ahead this weekend in the annual switch to daylight time.

Officially, the change takes place at 2 a.m. Sunday. the end of daylight time this year is scheduled for Oct. 26.

Pay Only
$127
Per Month*
With only $525 Down
Cash or Trade
* The balance $4643.00
(Includes tax.) Over 48 months at 13.5% per annum on approved credit.

1975 GRANADA 2-DOOR SEDAN
Stock No. 1018 250 C.I.D. 6-cylinder engine, accent paint stripe, automatic transmission, steel belted radial white wall tires, deluxe seat belts, radio.
MANUFACTURER'S SUGGESTED PRICE $5178
PETER POLLEN FORD'S PRICE $4922

peter pollen ford
FORD
1060 YATES AT COOK ST.
384-1144
(Peter Pollen Ford Sales Ltd.
1060 Yates St., Victoria, B.C.
Dealer Licence Number D-3073)

CHAPS CLOTHIERS
GRAND OPENING SALE!
ONE WEEK ONLY—APRIL 25 to MAY 3
2 Locations: 714 View St. and Hillside Shopping Centre

MADE-TO-MEASURE SUITS
3-Piece 149.50 2-Piece 129.50
ALL SHIRTS 20% OFF
ALL REGULAR STOCK SUITS and SPORTS JACKETS 20% OFF
Remember to visit our 2 locations: 714 View St. and in the Hillside Shopping Centre

Hutt, Frum and Rovers win ACTRA Nellies

By JAMES NELSON

TORONTO (CP) — Actor William Hutt, broadcaster Barbara Frum, and the puckish Irish Rovers won top honors Wednesday night at the fourth annual awards dinner of the Association of Canadian Television and Radio Artists.

The prizes—bronze figurines popularly known among ACTRA members as Nellies—were handed out during a two-hour television show obviously designed to be a Canadian counterpart of the annual Oscar awards in Hollywood.

Hutt, a veteran of many comic and dramatic roles at the Stratford Festival where he is associate director, won the top acting award for his portrayal of John A. Macdonald in the CBC-TV historical series, The National Dream, based on Pierre Berton's books.

The Irish Rovers, one of the most popular CBC-TV variety entertainment groups, won their prize for a special filmed in Cork, Ireland.

Mrs. Frum—who earlier this year won honors in the National Press Club in Ottawa—won the best radio public affairs broadcaster award for the second time for the CBC's evening magazine show, As It Happens, of which she is co-host.

Harry Rasky, Toronto TV producer-director-writer, won the best show of 1974 award for Next Year in Jerusalem, a documentary on the Holy Land. He previously won ACTRA and other awards for documentaries on Tennessee Williams, and St. Peter's Cathedral in Rome.

The National Dream was the only show to win two awards. In addition to Hutt as best actor, William Whitehead and Timothy Findley won a best-writer award.

Two Canadian films won honors in the prizes originally restricted to radio and television work.

Stuart Gillard won the best film performance award for starring in the National Film Board's Why Rock the Boat? and Mordecai Richler, author, and Lionel Chetwynd, adapter, won best-writer awards for The Apprenticeship of Duddy Kravitz, which Richler originally wrote as a book.

CTV network took two prizes in the awards, which were heavily weighted towards the CBC as the country's biggest producer of radio and television shows.

Michael Maclear, a former CBC news correspondent, won the best news broadcaster award for his CTV show, Maclear. It was accepted in his absence by Murray Cherkover, CTV president. Helen Hutchinson took the TV public affairs broadcaster award for the CTV morning magazine show, Canada AM.

Nightie charge dismissed

OLYMPIA, Wash. (AP) — A nightgown modelled at a local tavern fashion show was sheer enough to permit safe driving if plaeed across a car windshield, Olympia police Capt. William Rensen testified.

However, Olympia police court Judge David Schultz has ruled the city had not proven beyond a reasonable doubt the gown worn by 24-year-old model Carolyn Dennis of Tacoma had been sufficiently revealing to violate the city's topless ordinance.

The judge acquitted Miss Dennis, who was arrested April 9 after the noon-hour fashion show.

Calgary Stampede invites premiers

CALGARY (CP) — The Calgary Stampede, billed as the greatest outdoor show on earth, has upstaged Calgary city council and the Calgary centennial organization and invited the premiers of all 10 provinces and the commissioners of both territories to come to Calgary during the stampede to help mark provincial days.

The city and Century Calgary have been battling over the provincial days idea for weeks and after Mayor Rod Sykes turned down the plan it appeared to be dead.

Jerry d'Arcy, stampede board president, said the invitations were sent out to the premiers asking them to take part in the stampede this summer.

"We felt that Canada is going through a real confrontation among all the provinces on energy problems," he said. "It's a nice gesture to invite these people out here to show them what's going on in the west."

Ontario Premier William Davis will be asked to help open the stampede week July 3 and Quebec Premier Robert Bourassa will be asked to close the stampede officially.

MOVIE GUIDE

"★★★★ Highest Rating!" Kathleen Carroll, N.Y. DAILY NEWS

PETER FALK/GENA ROWLANDS
A WOMAN UNDER THE INFLUENCE
Written and Directed by JOHN CASSAVETES
MATURE ENTERTAINMENT
WARNING: Occasional Coarse Language. R. W. McDonald, B.C. Director.
TODAY AT 6:30 and 9:00 P.M.
SAT. and SUN. at 1:30, 4:00, 6:30, 9:00 P.M.
CAPITOL 805 Yates 384 6811

ONE WEEK ONLY
A PARAMOUNT RELEASE DINO DE LAURENTIIS presents
AL PACINO in "SERPICO"
Color by TECHNICOLOR A Paramount Release
WARNING: Coarse Language and Swearing Throughout. R. W. McDonald, B.C. Director.
EVENINGS AT 7 AND 9:05
CLOSED SUNDAY ADULTS $2.25
"CONRACK" STARTS MAY 1st
OAK BAY 2194 OAK BAY AVE 598-2213

"TRIX" AT The Bacchanalia

SING-ALONG with GEORGE McDOWALL
Tam O' Shanter
900 CARLTON TER., ESQ.
THURS., FRI., SAT. — 8:30 P.M.
RES. 383-2022

MAMA'S DIRTY GIRLS PLUS
WARNING: Some Scenes of Sex and Violence.
NO RIG WAS TOO BIG FOR THEM TO HANDLE!
TRUCK STOP WOMEN
1 Complete Show Nitely 8 p.m.
MAMA'S DIRTY GIRLS—9:35
TRUCK STOP WOMEN—8:00
B.O. OPENS 7:45
FOX CINEMA QUADRA AT HILLSIDE 382-3526

LOOK! EDWIN is still at The Canterbury Inn
Canterbury INN
Join the fun crowd this Friday or Saturday, listening to the sound that is so different. AND . . . dining at the Canterbury is always an event.
No cover charge 310 Gorge Rd. E. 382-2151

LINDA LOVELACE FOR PRESIDENT
Many scenes of Nudity; Suggestive language throughout.
NIGHTLY AT 7:00 and 9:00
in Nootka Court 382 5922 · Douglas & Humboldt
TOWNE Cinema

PLEASE NOTE — NO FILM SHOWING SATURDAY
BEST ACTRESS
FRIDAY AT 7:05-9:15
SUNDAY AT 3:05, 5:05, 7:05, 9:15
MATURE WARNING: Occasional coarse language. —R.W. McDonald, B.C. Dir.
3rd WEEK!
ELLEN BURSTYN
KRIS KRISTOFFERSON
ALICE DOESN'T LIVE HERE ANYMORE
ROYAL 805 Broughton 383 9711

FRIDAY NIGHT IS SCANDINAVIAN NIGHT at the BUFFET OF THE CENTURY
featuring from 6-9 p.m.
ROASTED STUFFED GOOSE
GRILLED DANISH SCAMPI
also Prime Ribs of Beef
Enjoy your dining to the sounds of the PAUL TERRY QUARTET in the Persian Room of the
CENTURY INN The Inn on Centennial Square 383-1151

Danish Nite
IN BOTH DUNCAN and VICTORIA THIS WEEKEND
JUST DELICIOUS!
Fillet Sole with Shrimps, Hollandaise sauce, baby carrots, parsley, potatoes.
For One 3.65
For Two 6.30
TERRIFIC!
Frikadeller with red cabbage, mild sauce, vegetable, oven brown potatoes.
For One 2.95
For Two 4.90
FANTASTIC!
Giant size Pork Chops with red cabbage, oven brown potatoes, vegetable, coleslaw.
For One 3.75
For Two 6.50
All Dinners include Pickled Herring, Liver Paste, Dessert and Coffee.
Bring the Whole Family
FULL DINING AND BANQUET FACILITIES
Smitty's
IN VICTORIA: 850 Douglas 383-5612 7 a.m. to 12 p.m.
IN DUNCAN: Trans Canada Highway Entertainment 6 p.m.-9 p.m. Bernie Ryall

BILL'S PHOTO SUPPLY
1672 Douglas St. 383-7443
and
BRAUN ELECTRIC CANADA LIMITED invite you to enjoy the wonders of photography through
HASSELBLAD
PERCEPTION 3
PERCEPTION 3
PERCEPTION 3
dramatising man and nature
with
4 PROJECTORS and 3 SCREENS
MONDAY, APRIL 28
8:15 P.M.
Victoria High School Auditorium
Still untouched Hawaiian Islands offer a spectacular vista from sand and surf to breathtaking canyons and rock formations. Hear their history and legends, with a taste of authentic music. This is the Hawaii beyond Waikiki.
Pineapple Paradise
TRAVEL ARRANGEMENT BY AMERICAN AIRLINES

What could be better than The Three Musketeers?

2nd WEEK
THE FOUR MUSKETEERS
CORONET TIMES — NIGHTLY AT 7:05 & 9:05 SATURDAY & SUNDAY AT: 1:30, 3:15, 5:00, 7:05 AND 9:05
DRIVE-IN GATES 7:30 SHOW 8:00
GENERAL ENTERTAINMENT
ALEXANDER SALKIND Presents OLIVER REED · RAQUEL WELCH RICHARD CHAMBERLAIN and MICHAEL YORK as D'Artagnan FRANK FINLAY · CHRISTOPHER LEE · GERALDINE CHAPLIN JEAN PIERRE CASSEL IN A RICHARD LESTER FILM
"THE FOUR MUSKETEERS"
with SIMON WARD and FAYE DUNAWAY as Milady CHARLTON HESTON as Cardinal Richelieu
ADDED FEATURE AT THE DRIVE-IN ONLY
PAUL NEWMAN ROBERT REDFORD IN "BUTCH CASSIDY & THE SUNDANCE KID"
CORONET 836 Yates 383 6414
TILLICUM DR-IN Burnside at Tillicum 382 7531

Only loose wings can kill him

VANCOUVER (CP) — Stunt pilot Art Scholl is fast becoming the last of a vanishing breed.

But the renowned aerobatic pilot, actor and film producer isn't going to lose any sleep over it.

"There aren't too many of the top performers left alive," he said Thursday.

"It's not that safe of a profession."

Scholl, 42, and currently the U.S. national and international aerobatic champion, is in Vancouver to promote his lecture-film North to Canada.

Scholl has competed in the last seven years at the annual Abbotsford International Airshow where he pilots his Super Chipmunk, a highly-modified Canadian de Havilland Chipmunk one-seater aircraft.

He plans to compete again this August at Abbotsford.

"If anything happens and I get killed, it will be from mechanical failure," he said. "I have an escape route for everything I do except if the wing falls off."

Scholl, who can be seen as a stunt flyer in the movie The Great Waldo Pepper, said about 12 stunt pilots are killed each year in airshows, practices or movie-making.

But he personally has not experienced any close calls or serious injuries in 25 years and more than 7,000 hours of flying time, he added.

He said he takes no unnecessary risks and is "very calculating" in what he does but he admitted that his wife Donna and two boys used to worrry about his stunt flying "but not so much anymore."

The occupational hazards of injury or possible death don't frighten him, he said.

"If anything happens, at least I'd die doing something that I love."

Scholl, who is on sabbatical leave from his teaching job at San Bernardino Valley College in California, said stunt flying is not only a matter of nerves and reflexes, it requires "faith and courage in everything you do."

He also races sports cars and boats and once broke his left hand, tore his shoulder and fractured his neck when his boat flipped over at 115 miles an hour.

"But I've received no serious injuries from flying," he repeated.

"I'll fly for as long as I can hold a medical . . . at least well past 65," Scholl said confidently. He added, however, that he may soon give up his U.S. aerobatics championships and concentrate more on airshows and film-making.

Currently, he flies 85 performances in 40 airshows each year.

'Thank God for censor'

TORONTO (CP) — Sidney Handleman, minister of consumer and commercial relations, paid the Ontario film censor a brief visit Wednesday.

"I'm still sick," Handleman told reporters after viewing sections of film edited from movies. "All I can say is thank God for the censor."

Twister kills elderly man

BRECKENRIDGE, Mo. (UPI) — A tornado hit one residential block of this small northwest Missouri town Wednesday, killing an elderly man.

Charles Dickens MOTOR INN
Our Dining Lounge has reopened
NOW OPEN FOR BREAKFAST, LUNCH and DINNER EVERY DAY
(Closed Mondays)
BUSINESSMEN'S LUNCHEON SPECIAL 1.95
Between 11:00 and 2:00
241 GORGE RD. EAST
RESERVATIONS 386-1391

THE WILSON MOTOR INN RESTAURANT THEATRE
850 BLANSHARD ST.
385-6787 385-4211

St. Luke's Players
MISS PELL IS MISSING
April 23-26
St. Luke's Hall
Cedar Hill X Rd.
8:15 p.m. $1.50 $1.00

THE FOGHORN
The James Bay Inn
384-7151 270 GOVERNMENT STREET 2 Blocks Past the Legislative Buildings

the Duke's
DIXIELAND JAZZ
with "DAVE KEEN"
V.J.S. Members Reduced Rate
Diners—No Cover Charge Friday Night
4558 CORDOVA BAY RD., 382-1714
EVENING RESERVATIONS PLEASE, 658-8922

DOWNSTAIRS CABARET
Tuesday through Saturday
"MR. NATURAL"
UPSTAIRS CRYSTAL BALLROOM
Saturday Only
SPRING DANCE
with
"THE JETS"
(DOOR PRIZES)
No Cover Charge Tues.,-Thurs., Fri.-Sat. $1.00
STARDUST 1037 VIEW ST. Lots of Free Parking 385-1031

AT "TRIX" The Bacchanalia

The Thatch CABARET
ROYAL OAK INN
4680 ELK LAKE DRIVE
658-5231

MUSICAL SOUND SPECTRUM
"THE ORION"
THE BIG
CABARET
DINING 7:00 to 9:00 P.M.
DANCING: 9:00 to 2:00 a.m.
FRIDAYS SATURDAYS
INGRAHAM HOTEL
2915 DOUGLAS ST. 385-6731

HUNGRY? ?
10 oz. NEW YORK or 10 oz. TOP SIRLOIN
soup and salad bar
coffee or tea
LOOKS GOOD?
looks BETTER at
4.95
Dominion HOTEL
RESERVATIONS
700 Block Yates 384-4136

DOWNSTAIRS CABARET
FRIDAY & SATURDAY
MR. NATURAL
Starting Tuesday KRISMA
Coming Soon APPLE
UPSTAIRS STARDUST BALLROOM
SATURDAY ONLY
SPRING DINNER DANCE
CONTINUOUS BALLROOM DANCING
FROM 7 P.M. WITH
"The Jets" and "The Skylighters"
NEW YORK SIRLOIN 5-COURSE DINNER 2 DINNERS 9.95
no cover charge for dinner guests
NO COVER CHARGE TUES., THURS. FRI.-SAT. $1.00
STARDUST 1037 VIEW ST. Lots of Free Parking 385-1031

Sour Grapes!
return by popular demand
Ladies free 'til 11
Appearing All Week
Next Week Cook St.
BROWN JUG Cabaret
1318 Broad St. 595-6433

2 Great Bruce Lee Hits!
SHOWTIMES FRI. & SAT.
5 FINGERS AT 1:15, 4:35, 8:10
ENTER THE DRAGON AT 3:00, 6:25, 10:00
RESTRICTED
SCENES OF VIOLENCE AND BRUTALITY. R. W. McDONALD, B.C. DIR.
Enter The Dragon
5 FINGERS OF DEATH
ODEON 2
780 YATES STREET
383-0513

HELD OVER 2ND WEEK!
It's the hottest story since the Chicago fire... and they're sitting on it.
JACK LEMMON AND WALTER MATTHAU
IN A BILLY WILDER FILM
THE FRONT PAGE
MATURE: SOME SWEARING AND COARSE LANGUAGE.—R. W. McDONALD, B.C. DIR.
FRI., SAT., SUN. 1:30, 3:15, 5:10, 7:10, 9:15
MON. THRU THURS. NIGHTLY AT 7:10, 9:15
ODEON 1
780 YATES STREET
383-0513

shampoo is the smash of the year
"shampoo is the most virtuoso example of sophisticated kaleidoscopic farce that american moviemakers have ever come up with."
—pauline kael, new yorker magazine
"it is going to be a smash. i think it will be one of the biggest pictures in a long, long time."
—gene shalit, nbc-tv
warren beatty
julie christie · goldie hawn
SHAMPOO
lee grant · jack warden
tony bill
RESTRICTED
COARSE AND SUGGESTIVE LANGUAGE.—R. W. McDONALD, B.C. DIR.
HAIDA
808 YATES STREET 382-4278
MON. THRU THURS. AT 7:00 AND 9:10
FRI., SAT. AND SUN. AT 2:00, 4:15, 6:40, 9:05
6th WEEK!

HELD OVER 5TH WEEK!
ACADEMY AWARD WINNER
A ROBERT EVANS PRODUCTION / A ROMAN POLANSKI FILM
JACK NICHOLSON FAYE DUNAWAY
"CHINATOWN"
The most highly acclaimed film of 1974!
RESTRICTED
SHOWTIMES NIGHTLY AT 7:00 AND 9:20
COUNTING HOUSE CINEMA 2
BROAD AT BROUGHTON
383-3434

COUNTING HOUSE CINEMA 1
BROAD AT BROUGHTON
383-3434
"HARRY & TONTO"
ACADEMY AWARD WINNER
BEST ACTOR — ART CARNEY
MATURE: SOME SUGGESTIVE DIALOGUE.—R. W. McDONALD, B.C. DIR.
NIGHTLY AT 7:00 & 9:05

LION'S DEN CABARET
from England, "TRAFALGAR," performing nightly
JOHNNY LESTER
Great Jazz and vocal arrangements with Johnny's Trio nightly in the Tower Dining Lounge.
Tell 'em Red sent ya.
Top Entertainment Every Night at the
RED LION INN
Reservations 385-3366

IN THE HOUSE

House pokes fun at Tory for sleuthing

The Legislature relaxed Thursday to poke a little fun at Scott Wallace (PC—Oak Bay) following his brief incarceration in the Co-ordinated Law Enforcement Unit's Victoria headquarters Wednesday evening.

David Anderson (L—Victoria) asked Attorney-General Alex Macdonald if he was considering an investigation and possible charges against the man who "obstructed a member of the legislature" in violation of section 215 of the Statutes of British Columbia.

Rising to the occasion, Macdonald solemnly replied that he was investigating "who made the release." He explained that the employee who locked Walllace in the building at 2588 Cadboro Bay Road had done so unintentionally.

"He saw this man looking for all the world like a sound Sherlock holmes type," he said. "And he just presumed he was a member of the staff so, on leaving the building himself, locked the door behind him as security measures dictate."

Outside the house, Wallace said he was convinced it had all been an honest mistake. "The man had only been working there two days," Wallace said. "He just thought I worked there."

Wallace was investigating government-leased buildings on his way home from the Legislature when he was locked up.

"I can tell you one thing," he told the house. "The security inside the CLEU building is pretty good."

The Oak bay MLA was released after he attracted the attention of a passer by who called police.

□

Don Phillips (SC—South Peace River) said Thursday a statistician in the consumer affairs office in Prince George is quitting because she is disenchanted with the performance of the department and the NDP in general.

Phillips said he had been informed by Mrs. Pauline Linscar, statistican and librarian for the Prince George operation, that all statistics released by the department should be "taken with a grain of salt."

The MLA said Mrs. Linscer was ordered to tabulate all telephone calls received by the office whether they were personal calls or genuine complaints and log them all as calls handled by the staff.

He also cleamed that all visits to the office were logged, even if they were visits by service repairmen or by friends of the staff. He said the obvious intent was to pad the volume of business done by the office.

□

Premier Barrett became a defender of the free press Thursday and pledged never to interfere with editorial or advertising content.

He made the statement after Wallace asked why the government had placed a full-page advertisement outlining the budget in the Georgia Straight. Wallace said the issue in which the advertisement appeared also contained a classified section with erotic ads encouraging sexual promiscuity.

Wallace said one of his constituents thought it strange that the government should give revenues to such a publication.

Barrett said he had no intention of ordering a ban on advertising in a publication because he disagreed with its editorial or advertising content. If he did that, he said, he would have to ban advertising in the leading dailies because "some of their editorials are hard porn."

The premier also said he had no intention of trying to determine for other people what is desirable or undesirable. "If people want to go to blazes in a cart, that's their right," he said. "I'm not passing moral judgment."

□

Barrett will be in New York May 9 and 10 to address a group of American politicians seeking to revive the social democratic movement in the United States.

Barrett will be one of the keynote speakers at the two-day conference.

The conference will also honor Norman Thomas and Eugene Debbs, famous socialist pioneers in the U.S.

□

In its first year of operation the provincial government's Air Services Branch assisted in 25 air rescue missions in conjunction with Canadian Forces out of Comox.

The annual report of the transport department tabled Thursday in the Legislature, states that 2,195.9 hours were flown by government aircraft with the time divided between rescue missions, aerial photography, game counts and the transporting of government personnel.

The report, which covers the period March 1973 to March 1974, also notes that during that year B.C. Ferries business increased by 14 per cent in vehicular traffic and 12 per cent in passenger traffic.

'Up to 40 women' slain by cult killer

SANTA ROSA, Calif. (AP) — Sonoma County Sheriff Don Striepeke has called a news conference today to give a theory that a maniacal mass killer obsessed with witchcraft — possibly Zodiac — may have murdered as many as 40 females in California and five other western states.

Striepeke was reported planning to offer a $10,000 reward for capture of the slayer.

The sheriff called 50 northern California newspapers and radio and television stations to offer details of what he believes is a bizarre pattern stretching from San Francisco north to Seattle, Wash., and southeast to Utah and Colorado.

The sheriff was quoted as saying the killer, possibly the most deadly in criminal history, "makes Juan Corona look like a piker." The reference was to Corona's 1973 conviction for killing 25 migrant farm workers in the Yuba City area of northern California.

The last message attributed to Zodiac was mailed in January 1974 in which the killer claimed 37 victims. Police have accounted for four. The last victim Zodiac identified was San Francisco taxi driver Paul Stine.

Reports published in San Francisco and Santa Rosa say the sheriff believes the killer may be a student of witchcraft and that his victims will be his slaves in afterlife.

Sheriff's Det. Sgt. Erwin Carlstedt, who has developed the mass murder theory with the sheriff, said an ancient witchcraft symbol was found at a remote site where three of six victims were dumped near Santa Rosa in 1972 and 1973.

The symbol, two linked rectangles, was formed with twigs and rocks at the side of a narrow road.

Carlstedt said the symbol means "to carry the souls away, to take them into paradise."

No witchcraft in B.C. murders

There is no evidence of witchcraft or cult involvement in any killings of young women in B.C. since 1973, according to a member of a special RCMP squad investigating the unsolved murders on the mainland.

Staff-Sgt. Fred Bodnaruk of North Vancouver described the killer in the four unsolved murders as "possibly a psychopath" but he denied there was any evidence showing cult involvement in the Canadian killings.

However, after recent discussions with police officers from the U.S. west coast, he concluded that a California sheriff's office theory of cult involvement in similar murders in the U.S. northwest may be valid.

He said this theory was first discussed at a March meeting between police officers from B.C. to California and bordering states held to determine any possible connection between killings of young women.

Fish agreement extended year

OTTAWA (CP) — A reciprocal fishing privileges agreement with the United States has been extended for another year, Fisheries Minister Romeo Leblanc announced Thursday.

The agreement, initially signed in 1970 and renegotiated in 1973, enables fishermen from each country to fish in certain regions of the other country's seas.

"It was decided that the existing agreement could be maintained in view of the new international arrangements now being discussed at the Law of the Sea Conference (in Geneva)," Leblanc said in a news release.

The agreement followed U.S. legislation that declared a three- to 12-mile fishing zone, in which non-U.S. activities had to be negotiated with other countries.

Fishermen may fish in the reciprocal areas for anything other than clams, scallops, crab, shrimp, lobster or herring.

Salmon also are an exception, other than in a 29-mile area south of the entrance to Juan de Fuca Strait south of Vancouver Island.

Other exceptions are black cod, other than a limit of 30,000 pounds off the west coast of Alaska and 15,000 off the west coast of Vancouver Island and tuna, other than a limit of 500 tons south of Cape Cod, Mass.

Only two Canadian vessels larger than 150 feet may participate in the tuna fishery and only if U.S. vessels larger than 150 feet are involved.

Assessment costs likely to double

The city of Victoria's cost for assessment services will more than double this year, city council was told Thursday.

Ald. Alf Hood said the provincial government's 1.17-mill levy to be paid to the B.C. Assessment Authority would cost the city about $289,000, compared with assessment costs of $142,000 last year.

The irony of the situation, Hood said, was that the takeover of assessment functions by the central authority was to have saved municipalities money.

"It's a ludicrous program which was initiated to ease the financial load of municipalities," said Hood.

Until this year, the city employed its own assessor who is now working for the authority.

Mayor Peter Pollen fired a shot at the provincial government, saying that "when you have amateur people in government, you get amateur government."

the Bay

Graduation Night . . .

We can help make it a beautiful memory.

1 With Deliciously Feminine Shawls
Perfect for grad — and the cool summer nights ahead. A delicate, finely woven shawl in black, white or pastel shades. One of many styles you may choose. **$10**

2 With Fabric Flowers
Definitely the finishing touch for your dress. A whole bouquet to choose from. In red, white or pastel shades. From **2.50**
Dress Accessories, Downtown (main floor) Richmond, Lougheed, Surrey, Champlain, Victoria

3 With silver bracelets and charms
To remember your graduation forever. Truly a lasting gift. In sterling silver. Bracelet shown **22.50**
Charms from $5
Jewellery, Downtown (main floor), Richmond, Lougheed, Surrey, Champlain, Victoria

4 With Phillippe Renault Shoes
"Two Step" is the name of this dressy, vampish sandal. Notice the subtle French line platform sole. Available in sparking chalk-white patent only. **$33**
Ladies' Shoes, Downtown (second floor), Richmond, Lougheed, Surrey, Champlain, Victoria

5 With Soft Leather Gloves
The classic leather glove in a shorty style. Exquisite in white, beige, navy or black. (White available Downtown Vancouver only). Sizes 6½, 7, 7½, 8. **$12**
Gloves, Downtown (main floor), Richmond, Lougheed, Surrey, Champlain, Victoria

6 With First Lady Fabrics
Sew your own grad dress from our co-ordinated selection of fine dress fabrics. Plains and patterns in shades of delft blue, daffodil, yellow, apricot, blush pink, everglade, white on wisteria. 45" width. Washable. **$2 yd. to $7 yd.**
Fashion Fabrics, Downtown (fourth floor), Richmond, Lougheed, Surrey, Champlain, Victoria

7 With A Delicate Clutch
In the very chic envelope style, a mere slip of a bag. Fashioned from leather in white only. **$10**
Handbags, Downtown (main floor), Richmond, Lougheed, Surrey, Champlain, Victoria

8 With Baycrest Pantyhose
Regular with reinforced panty and toe in Bright Beige, Nut Brown, white, coppertone, dark taupe; Baycrest All Sheer Sandalfoot in spice, bright beige, copper, nut brown; Baycrest Knee-Highs. Reinforced toe, one size fits all. Nut brown, spice, bright beige. Small fits 5'0"-5'4" (90-110 lbs.); Medium fits 5'2"-5'4" (110-120 lbs.); Long fits 5'4"-5'6" (120-135 lbs.); Extra long fits 5'6" and over (135-150 lbs.)
Pantyhose **1.50** Knee-Highs **.79**
Hosiery, Downtown (main floor), Richmond, Lougheed, Surrey, Champlain, Victoria

Use your Baycard, your good-for-so-many-things card.

DAILY STORE HOURS 9:30 A.M. TO 5:30 P.M. THURSDAY AND FRIDAY TO 9:30 P.M.
PHONE 385-1311. FREE CUSTOMER PARKING

Hudson's Bay Company

Aid tangle

Canadian millions idling in Kenya

OTTAWA (CP) — Some $2.7 million in Canadian aid money has been sitting, interest-free, in a Kenya bank for five months while authorities try to untangle delays in a Nairobi school project, the Commons external affairs committee was told Thursday.

Officials of the Canadian International Development Agency said they erred in transfering the money before actual construction began on a $7-million teachers' technical training college in the African capital.

But they rejected claims by committee member Dan MacKenzie (PC—Winnipeg South Centre) that the money found its way into a New York bank and that frustrated CIDA field workers have been ordered to keep quiet about problems with the project.

The issue arose as CIDA president Paul Gerin-Lajoie and a corps of about 25 agency employees appeared at the committee to answer questions on CIDA's plans to disburse a record $93 million this year.

Neil Overend, vice-president of CIDA's bilateral programs branch, told McKenzie that the agency took the unusual step of sending the aid money before it was actually needed because an early start on the school project was expected.

There were unforeseen delays caused, he explained later, by land assembly problems, and the money remained in an account in the Kenya central bank.

Overend said the money is not gathering interest because it was not supposed to remain in the bank for any appreciable period. He told the committee that the amount is modest by CIDA's spending standards and that the government regularly keeps money on deposit in non-interest accounts in banks within Canada.

Basque violence flares up

MADRID (UPI) — New violence flared Thursday in the restive Basque region where police looking for the slayers of a policeman shot and killed a political suspect in San Sebastian, the national news agency Cifra said.

Also injured in the gunbattle in this northern city were a policeman and a man police identified as one of Spain's most sought-after Basque separatists, Miguel Goiburu.

Police said Goiburu was the No. 2 leader of the underground separatist organization Basque Homeland and Liberty and one of the nine Basque fugitives charged with complicity in the bomb assassination of Premier Luis Carrero Blanco 15 months ago.

Goiburu was shot in the arm and captured, police said. His companion, identified as Miguel Gardoqui, was killed by bullets.

The gunfight marked increasing tension and violence in the northern Basque provinces which have been a centre of anti-government and separatist activity.

Gardoqui's death brought the number of alleged separatist members killed in gunfights with police in the last year to five. Police casualties since 1966 total 14 dead.

Bill would aid pensioners

OTTAWA (CP) — A bill that would give old-age pensioners free access to national parks was introduced in the Commons Thursday by George Whittaker (PC-Okanagan-Boundary), a former Cowichan Valley resident.

Longer lineup

VERNON (CP) — The Canada Manpower centre for students has about twice as many registrations of students this year as at the same time in 1974.

the Bay

Dishes as clean as Grandma ever got them . . . with your Baycrest 3 cycle dishwasher

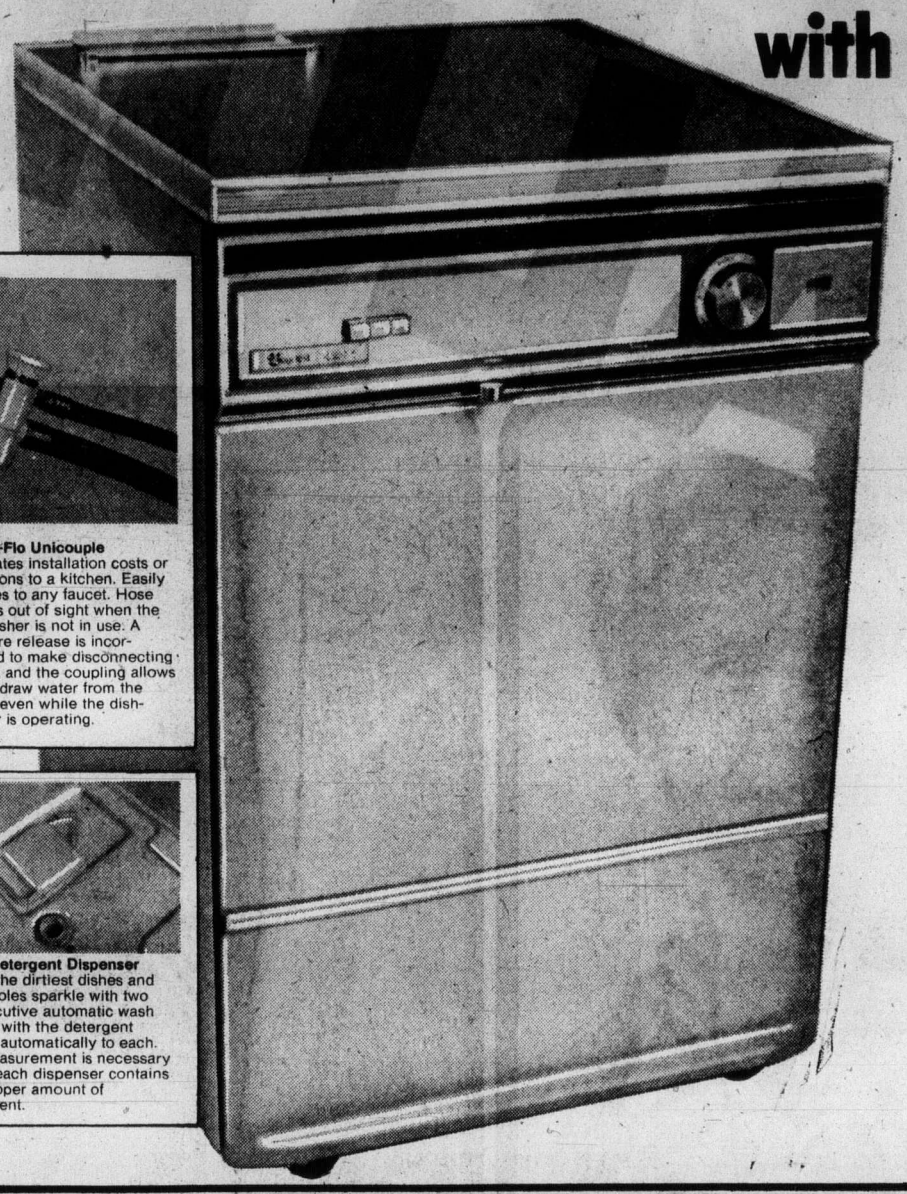

Faucet-Flo Unicouple
Eliminates installation costs or alterations to a kitchen. Easily attaches to any faucet. Hose retracts out of sight when the dishwasher is not in use. A pressure release is incorporated to make disconnecting simple, and the coupling allows you to draw water from the faucet even while the dishwasher is operating.

Dual Detergent Dispenser
Make the dirtiest dishes and casseroles sparkle with two consecutive automatic wash cycles with the detergent added automatically to each. No measurement is necessary since each dispenser contains the proper amount of detergent.

Remember how you loved the look of Grandma's sparkling clean china? But oh how she used to scrub those dishes after every meal. Well today things are a lot easier when you own a Baycrest 3-cycle dishwasher. Connect to any kitchen faucet (with a hose that retracts when not in use), then simply push a button and let Baycrest do the rest. A dual detergent dispenser and two consecutive automatic wash cycles makes the dirtiest dishes and casseroles sparkling clean and more sanitary, letting you spend far less time in the kitchen than Grandma probably did . . . with better results.

Other features include:
* Nevermar cherry finish countertop.
* Vented drying system
* 2 level water action
* Soft food disposer
* Easy rolling castors

Available in white, harvest gold or avocado.

No. PDW 82-30

$339

Major Appliances, Fourth Floor

It's a cold, cold, cold, cold world . . . inside your Baycrest 22.8 cu. ft. freezer

So you know your food will be as fresh when thawed as the day you put it away. That means you can relax, save time and save money. Store up to 791 pounds of cooked or uncooked food easily and safely. Because your Baycrest freezer is designed with a lock and pop-out key for the protection of inquisitive youngsters, and features a counter balanced lid, interior light and safety signal light. With two baskets and two dividers to keep things organized, as well as a special color-code storage guide for your convenience. Available in white only. BC-22 (Not exactly as illustrated)

$369

Major Appliances, Fourth Floor

Where competitive prices are a policy, not just a promise.

DAILY STORE HOURS: 9:30 A.M. TO 5:30 P.M. THURSDAY AND FRIDAY TO 9:30 P.M.
PHONE 385-1311. FREE CUSTOMER PARKING

Hudson's Bay Company

They yell annually, by George

SEATTLE (UPI) — Residents of the coastal community of Ocean Shores are limbering up their vocal chords for Undiscovery Day.

On Saturday, Ocean Shores officially takes heed of the fact that 183 years ago Capt. George Vancouver sailed right on by.

At midnight, celebrants will walk out on the beach, face seaward and yell:

"Hey, George!"

Death at GM

Probe brings purge

NEW YORK (UPI) — A secret investigation by General Motors into alleged warranty repair fraud, sparked by the gangland-style slaying of a New England service manager, launched a wave of "assembly line" firings of management and dealership employees, The Wall Street Journal reported Thursday.

The mass firings, which began with the termination of about 25 salaried employees at the Chevrolet division zone office at Bethpage, N.Y., just before Christmas, are believed to be still going on, The Journal said.

"The investigation and related activities give some insight into how GM policies its vast and far-flung field organization and how it struggles to keep tabs on one of its huge and most sensitive costs — new-car warranty claims submitted by its 13,000 dealers," The Journal said. "GM pays dealers more than $240 million a year for customer auto repairs perfprmed under warranty."

The corporate probe began with the slaying of Francis Smith, a service manager working out of Chevy's Boston office. Smith, whose job was to check dealer warranty claims was found floating in a river north of Boston with a bullet in the back of his head, the newspaper reported.

The day he was killed, GM said, Smith had visited Gordon Butler Chevrolet, at Lowell, Mass., one of the largest Chevy dealers in New England, where investigators later reportedly found more than $33,000 in warranty claims that could not be substantiated, The Journal said.

George Edgerly, the dealership's service manager, was charged with the murder after another employee, James Dolson, told police that Edgerly stabbed him in an attempt to keep him from telling of the shooting, which he said he witnessed.

Dolson later told police that the dealership engaged in an ongoing program to defraud Chevrolet of thousands of dollars by submitting fake repair bills for alleged work done on warranty. A grand jury indicted Edgerly and dealership owner Butler on charges of conspiracy and fraud against GM dating back to 1966, the newspaper said.

The GM investigation has already led to similar firings of Chevrolet employees in Detroit, Tarrytown, N.Y., and Boston, The Journal reported.

the Bay

Friday
FIREPOT FEATURE

Shepherd's Pie
with potato topping, green peas. Choice of Jell-O, pudding or dish of ice cream. Tea or coffee.

per person, per plate, 1.59

Served 'til 8 p.m. in the Nonsuch Buffet, downstairs

Hudson's Bay Company

the Bay

DISCOVER VALUE

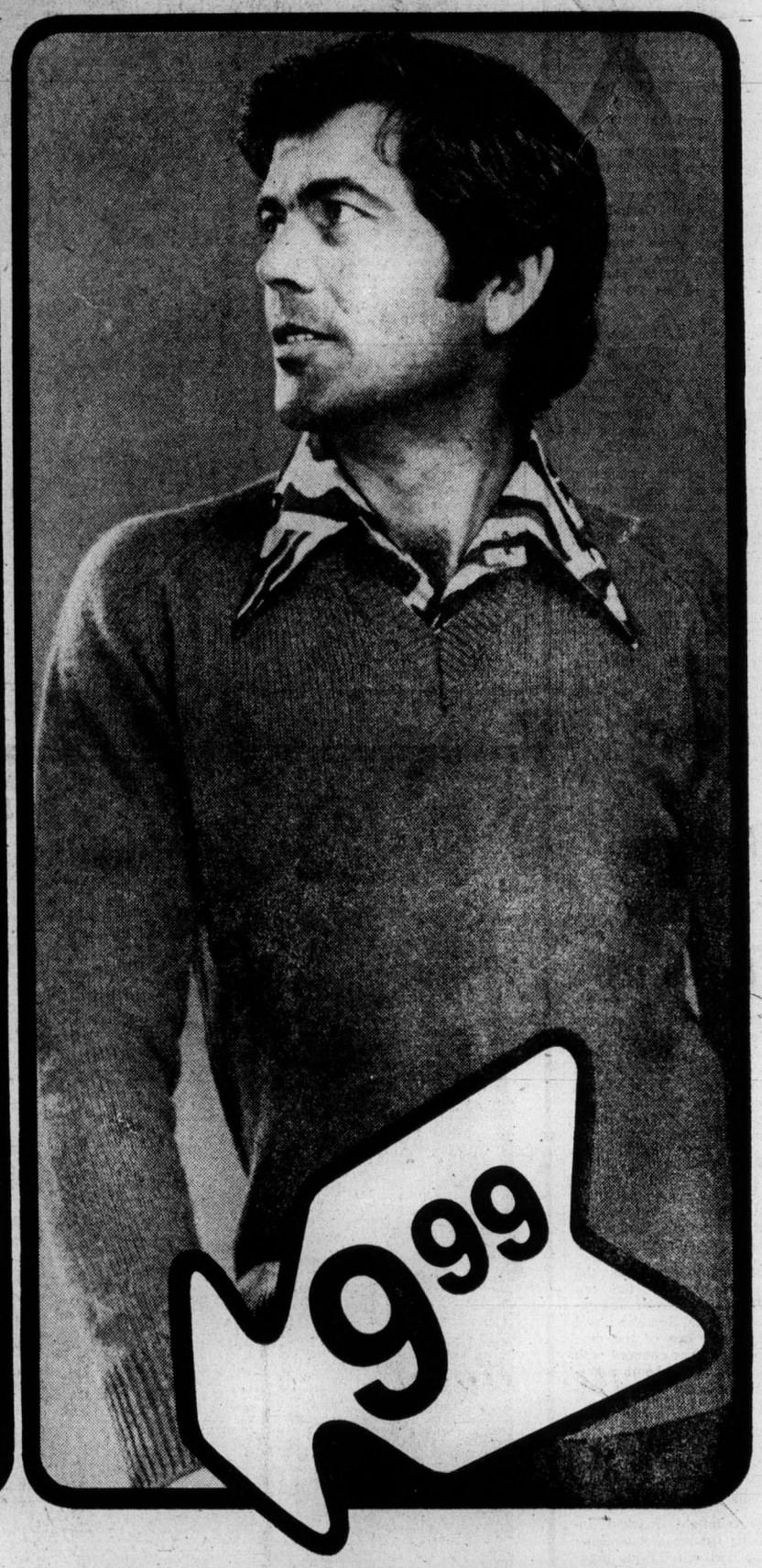

Huk-A-Poo Sport Shirts

Now you can have up-to-the-minute fashion at an easy, affordable price. The Bay's Huk-A-Poo shirts come in a wide range of smart colors and prints — like madras, paisley, and neat patterns — all with contrast stitching and the bigger buttons that are so newsy right now. And Huk-A-Poo shirts are tailored for a terrific fit in cool, lightweight nylon. Add to all that the Bay's low price, and you've got a fashion buy that can't be beat. In sizes S.M.L.XL.

Sport Shirts, Downtown (Main floor)
Lougheed, Richmond, Surrey, Champlain, Victoria

Classic V-Neck Sweaters

These are the sweaters that feel as good as they look — comfortable, casual, and ready for anything. They're a rich blend of wool and acrylic, with a full fashioned fit . . . so you get the look of a more expensive Shetland sweater, at a much easier price. And for double the fashion mileage, put one together with a Huk-A-Poo shirt. It's the layered look with double the style. In powder blue, rust, ecru, yellow, or light green, sizes S.M.L.

Mansland sweaters, Downtown (Main floor)
Lougheed, Richmond, Surrey, Champlain, Victoria

Where competitive prices are a policy, not just a promise.

DAILY STORE HOURS 9:30 A.M. TO 5:30 P.M. THURSDAY AND FRIDAY TO 9:30 P.M.
PHONE 385-1311. FREE CUSTOMER PARKING.

Hudson's Bay Company

The Daily Colonist.
(ESTABLISHED 1858)

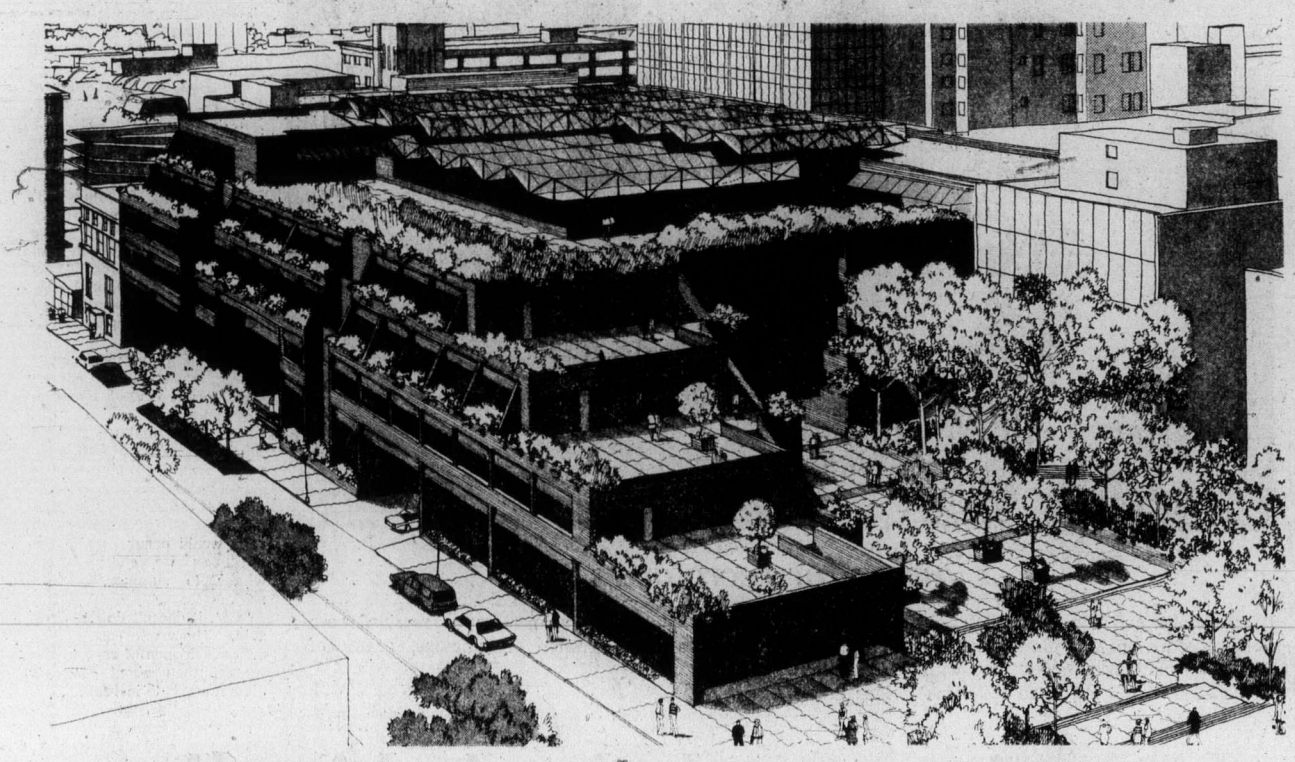

Architect's drawing looking west — in foreground, intersection of Courtney and Blanshard

B.C. building starts mid-May

The provincial government's latest office building in downtown Victoria will be under construction by mid-May to provide 250,000 square feet of office space at a cost of $17.5 million.

Bounded by Broughton, Blanshard and Courtenay Streets, the eight-storey building will be located directly behind the Strathcona Hotel. Three storeys will be below grade, five above.

In announcing the new building, Public Works Minister William Hartley said the ground floor, which incorporates a plaza and enclosed courtyard, is designed for commercial and exhibition purposes while the four upper floors will provide government office space.

The three underground levels will house building services, storage and parking facilities for 540 cars. The parking facility will be operated by the Victoria Parking Commission.

The building will be brick faced, a glazed canopy will cover the courtyard and continuous planters around the outside of the building will complement a series of terraced roof gardens.

Construction time is estimated at 30 months.

Hartley said the highways department, public service commission and public works department will likely occupy 200,000 square feet of the new building, and an additional 50,000 square feet on the ground level will be available to private commercial businesses.

Victoria to appeal shocking impact on tax revenues

The city of Victoria will appeal to Premier Barrett today for substantial funds to offset the "shocking impact" of the provincial government's construction program on the city's tax revenue.

The city will make its pitch for "extraordinary allocations" in a letter to be delivered by hand to Barrett this morning.

Council formulated the appeal after Ald. Sam Bawlf informed his colleagues that the provincial government intends to build 2.5 million square feet of office and commercial space in Victoria during the next five years.

The impact of such a program, Bawlf said, would squeeze the lifeblood out of the city's financial capability.

The government's plans would mean that more than half of all office and commercial space in the city will be off the property tax rolls.

The provincial government pays grants in lieu of municipal property taxes. In the case of Victoria, grants amount to about one-third of what taxes would produce.

"This means that more than half of all commercial floor space will bring only one-third of the taxes we would normally be getting," Bawlf told council.

The effect on the city's financial position, he said, would be devastating.

The city's request for funds is in addition to what the premier said municipalities will receive as their share of the revenue from the increased export price of natural gas.

As the capital city, Victoria had an inordinately high percentage of government buildings. For that reason, aldermen reasoned, the province should pay more than its usual one-third of regular property taxes.

Bawlf said earlier estimates had pointed to an additional one million square feet of government office space and even that amount would have had a detrimental impact.

At one point, Mayor Peter Pollen suggested that the city rent space on billboards for posters saying, "Premier Barrett, pay your taxes," but that idea was dropped.

Shuffle surprise for alderman

At least one alderman was taken by complete surprise Thursday when Victoria Mayor Peter Pollen announced changes in city council's committee chairmanships.

Ald. Alf Hood said in an interview he wasn't "very happy" that the mayor had informed him of the shuffle only minutes before the meeting.

"I gave you an honest answer yesterday," Hood said, referring to a reporter's question Wednesday whether he would be given the chairmanship of a different committee.

Hood said at the time the mayor hadn't said anything to him. "Maybe they want to put me out to pasture," he joked.

Four aldermen were involved in Thursday's shuffle.

Hood will head the land-use, planning and zoning committee, formerly the responsibility of Ald. Michael Young.

Young will become chairman of the public works and traffic planning committee, formerly chaired by Ald. William Tindall.

Tindall will be shifted to the central area development committee, formerly headed by Ald. Sam Bawlf.

And Bawlf will take over the finance committee from Hood.

Hood was the only one who had no prior knowledge of the shuffle. Tindall, Bawlf and Young had indicated earlier they expected some changes.

Care for aged, doctor pleads

Don't tell grandma: You go there, you die

A call for Victoria families not to slough off their responsibilities to elderly relatives was made Thursday by Dr. Wiechmann Billung-Meyer, medical staff president at Victoria General Hospital.

Billung-Meyer said families should not simply put "grandma" into a hospital, nursing home or other institution and sit back, saying "you go there, you die."

They should "try as much as it is possible to take grandma back (into their own homes)" or, failing this, help look after "grandma" at the institution.

Billung-Meyer was speaking in an interview before Thursday night's annual general meeting of Victoria General.

In his address to the meeting, he predicted that hospitals would continue to be overloaded in the future because medical technology could now keep people alive longer - albeit "at a different level of function."

"Never will there be enough acute, extended, intermediate or other care facilities, unless we, the consumer, take direct responsibility to care for our elders.

"The gross national product will not tolerate the rapid escalation of the health care costs."

Billung-Meyer pointed out that western society's major headaches — such as "dwindling resources, inflation, labor disputes and cumbersome bureaucracies" hamper medical progress all-round.

But they particularly affect the care of elderly patients, "of whom a large proportion resides in this Capital Regional District."

With seven-year board veteran Douglas Boyde stepping down this year and directors Mrs. Sally Rogers and Larry Ryan up for re-election, there were three vacant positions on the board and five candidates.

Elected to the board Thursday night were: chartered accountant Chris Horwood, University of Victoria associate mathematics professor Mrs. Betty Kennedy, and Ryan, Victoria Labor Council secretary.

At the board meeting before the annual general meeting, John Murray, the hospital's assistant executive director, appeared to calm fears that staff morale would sag because of regional plans to build a new Victoria general hospital in the regions northwest area.

Said Murray: "They're delighted that they (the region) are going to build a new hospital."

The old fear about regional hospital — building plans was that the hospital would be some kind of strange, "foreign" new hospital.

This fear had been allayed by the news that the new institution would be "our hospital" with "our board, our staff" — "it's not going to be foreign at all."

In the annual report to the members some facts about hospital inflation emerged:

- The cost of hospital meals has risen more than 40 per cent in the past three years from $1.20 per meal in 1972 to $1.44 in 1974.
- The average cost per barrel of fuel oil has risen from $4.68 in 1972 to $10.44 in 1974.

Lockout 'illegal' in Esquimalt

The lockout of about 80 Esquimalt municipal workers may be illegal, the president of the Esquimalt local of the Canadian Union of Public Employees said Thursday.

The union has asked the Labor Relations Board to hold a hearing on its claim Friday, but Larry Flannagan would not give details on the union's claim.

Esquimalt locked out its workforce in early February in line with action taken by other Capital Region municipal employers who are bargaining with CUPE through the regional bargaining group.

Esquimalt Mayor Art Young would not comment on the claim.

Flannagan also said that since the lockout, six union members have quit their jobs with the municipality.

Meanwhile, negotiations between the regional group and CUPE resume this morning amid continued speculation that a settlement in the 14-week old dispute is near.

— Colonist photo by Alex Barta

Cool stroll in anticipation

Strolls through Beacon Hill Park are becoming more frequent as mild season, and promise of summer, draws out residents and visitors alike. Despite cool temperatures, getting in shape for more extensive walks seems to interest more and more people. Municipal workers' strike-lockout has meant neglect to flower beds, but some plants couldn't be deterred anyway.

Castle to get plaque

The federal government will place a plaque on Craigdarroch Castle to honor Robert Dunsmuir, the Scottish-born coal magnate who built the stone edifice on Joan Crescent, Victoria.

This was announced Thursday by J. K. Nesbitt, president of The Castle Preservation and Restoration Society.

Nesbitt coupled his announcement — which he said "means the federal government has declared Craigdarroch to be of Canadian national importance" — with an attack on the city of Victoria for allegedly not appreciating this claim.

The city owns the castle which is leased for the nominal sum of $1 a year to the Victoria Conservatory of Music. Nesbitt charged the city with having "abandoned" the castle and leaving its grounds in "disgraceful condition."

Dunsmuir made a fortune exploiting Vancouver Island coal mines and then built the castle but died before it was finished. His widow occupied it from 1890 until her death in 1908, when it was sold and some of the surrounding property was subdivided by developers.

PSAC ships pact 28% in 2 years

Tentative agreement was reached Thursday between the federal Treasury Board and the Public Service Alliance of Canada on a new two year agreement for 2,500 crew members of federal government vessels, the union's Victoria business agent said Thursday.

The agreement, still to be ratified by the members, provides an average 18-per-cent increase in the first year and a 10.4-per-cent boost in the second, Tom Dalzell said.

Under the old agreement, a level-two seaman on the West Coast earned $716 a month while his east coast counterpart made $100 a month less. Dalzell said the new agreement attempts to close the gap and first-year percentage increases for West Coast seamen will be less than the 18-per-cent national average.

Under the tentative settlement, the minimum first-year increase will be $112 a month, he said.

The agreement will probably be accepted, Dalzell said, because most members of the component live on the east coast. West Coast sailors will be less happy with their lower level of settlement, Dalzell said.

The contract covers crews on coast guard, fisheries and environment department ships and civilian workers aboard national defence vessels.

Short ICBC walkout not related to talks

About 25 clerks at the Insurance Corporation of British Columbia's claim centre in Victoria walked off the job for several hours Thursday, protesting hiring practices, a corporation spokesman said Thursday.

One of the workers who walked out said the cause of the walkout was quickly resolved and was not related to current negotiations between the company and the Office and Technical Employees Union.

ann landers

Dear Ann Landers: I'm the wife who took the $5 bill from under the plate. My husband left it as a tip for the waitress. I needed that $5 to get some fabric out of will-call. I always thought waitresses should be paid a living wage. Lord knows people who eat out spend enough for food these days without having to come up with a big tip.

After reading all those letters in your column from wiatresses who said they depend on tips to live, I talked it over with my daughter. We shed a few tears together and decided to save up $5 and give it to that waitress.

I personally took the fiver over myself, apologized to the girl and handed her the money. She took it, looked me straight in the eye and said, "You're unreal." Then she walked away without another word. It was humiliating that she expressed no appreciation whatever.

What do you think of this, Ann Landers? — **Foolish Samaritan.**

Dear Samaritan: I do not agree that the waitress showed no appreciation, whatever. Her comment, "You're unreal," may have been the finest compliment you've ever received. What she was saying is this: "You are so marvelous, I can't believe you exist."

The greatest human problem in today's world is the failure of people to communicate. Take my word for it, you did a beautiful thing. That waitress was so stunned by your generosity that she couldn't express herself.

Dear Ann Landers: Three years ago Mom died of a kid-

Last January Dad started to date a woman I can't stand the sight of. She is divorced and has two children. My brother and my aunts and uncles hate her, too. She isn't mean or anything, but we are miserable when she and her two children spend weekends in our house. Dad has bought her some expensive gifts and they went on a trip together. Are we wrong to feel this way? — **Decatur Heartache.**

Dear D: It's very difficult to see another woman in your mother's place, but you must accept your dad's choice, no matter what your personal feelings are.

I don't think it's proper, however, for the woman and her children to be spending weekends in your home. You have every right to let your dad know you don't like it.

LAMP SHADES
Over 300 in Stock!
You'll find the right shade to blend in with your decor
- Wicker Shades in 12" and 18" sizes. Orange, white, dark brown.
- Hard Back Shades in many colors.
- Silk shades. Eggshell, white, gold.
- Boudoir Shades. Green, blue, eggshell, white, gold.

THE LAMP LIGHTER
LAMP LIGHTER
1736 Douglas St.
Across from the Bay
388-6717

Flowers for secretaries

It was smiles and flowers in Victoria Mayor Peter Pollen's office as local florists helped city's chief magistrate mark Secretaries Week with floral salute to Pollen's secretaries, from left, Una Collins and Clare Songhurst. In return mayor received rose boutoniere from Norma Fitzsimmons, owner of Island Florists.

May rape month

MILWAUKEE, Wis. (UPI) — There is a season for rape, two geographers say, just as there are seasons for baseball and football.

According to their study of the 56 largest U.S. cities, more rapes occur in May.

"It really breaks like the monsoon," said John J. Alford, one of the researchers.

Alford and Lawrence T. Lewis, geographers at Western Illinois University, made the study of the influence of seasons on rape rates. It was presented at the annual convention of the Association of American Geographers this week.

They claim the incidence of rape is seasonable and not related to any critical temperatures or climate.

"We originally thought there was a relationship between rape and temperature and if there was such a relationship between the two that the increase in instances of rape would occur first in the south as we change from winter to summer," Lewis said.

"But, it doesn't do that," he said. "The whole country has a low incidence of rape in the winter, then about May or June it starts to increase."

Intensive care helps babies live

By JEANNETTE BRANIN
Colonist - Copley Service

SAN DIEGO, Calif. — Claire Woods leaned toward the tiny, pitiful little form that was her firstborn child.

"Hold on, Jenny, sweet angel," she whispered. "Get big and fat and sassy and come home to mommy and daddy."

The chances for a happy homecoming seemed slight that day five months ago. Jenny was a premature baby, born almost three months before full-term. She had weighed two pounds and 10 ounces at birth: Her weight had dropped to two pounds and four ounces.

Jenny lay on a small open bed in the Infant Special Care Centre at University Hspital here. A tube fed oxygen into her tiny nostril; sensors strapped to the little body monitored heartbeat, respiration and blood pressure. She was warmed by radiant heat and protected by a curtain of sterile air.

"You can't imagine how tiny she was unless you think of something that you know weighs two pounds," Mrs. Woods said.

"My husband could enfold her entire body in his two hands. So tiny, so very tiny. It was heartbreaking."

Now Jenny is home in suburban Oceanside with her parents, Mr. and Mrs. Greg Woods. At 5 months, she weighs 11 pounds, about the size of a 2-month-old baby, said Mrs. Woods.

"But oh, she's beautiful," said her mother. "She's a doll. And she knows we love her. We told her so, every minute she was in the hospital. We tell her so, now."

Mrs. Woods said that she became "a little weird" during the two months that Jenny was in the special care center.

"I drove down from Oceanside very early every morning. I was with Jenny from 7 a.m. to 3 p.m., when I felt that I had to go home to be with Greg," she said.

"He was going through a lot, emotionally. He had been in the delivery room when she was born; he saw them trying to revive her. But he was wonderful, helpful, all the way."

Sometimes she would sit at home in the nursery they had furnished for Jenny and would talk aloud, sending thoughts to her baby.

"Now get with it, Jenny," she would say., "Come home. There's so much love waiting for you here."

But some evenings the compulsion to see the baby, to hold her, would be too strong and the Woods would make the trip from Oceanside for another visit.

Although Mrs. Woods says she was not thinking very clearly those days, such frequent visits are applauded by Dr. Louis Gluck, head of the Infant Special Care Center.

"We are positive that there is a critical period, right after birth, when a baby needs to be touched, stroked, petted," he said.

"We are convinced that eye contact between parent and infant is essential. When a newborn's head is lifted, its eyes will open and dart about until it finds other eyes and then the infant's eyes will become fixed.

"This is positive eye-imprinting. It is essential, the hallmark of a normal baby.

"Babies that are loved and petted from the minute of birth have fewer spells of forgetting to breathe."

Forgetting to breathe is an ever-present hazard with premature babies. Gluck believes that it may be related to the sudden infant death syndrome, which sometimes occurs during the first few months of life.

"Infants must be stimulated," said Gluck.

Gluck established the first intensive care unit for newborns at Yale University in 1960, and he is one of the people credited with starting the movement to get parents involved in the care of the neonates, or the newborns.

"Until then, parents stayed outside and saw their newborns through a plate-glass window," said Gluck. "You can't bridge the gap that way."

The gap to which he referred is wide, and terrifying to the parents, he said.

"Imagine the family crisis when an aberrant baby is born.

"They're often born to young kids, who feel confused and maybe financially distressed to begin with. Now there's a crisis of major proportions.

"For example, a big husky guy sees his baby that weighs two-and-a-half pounds, and he thinks maybe he is being punished for something, he feels guilty.

"And a mother will have expectations, fantasies, of the perfect, healthy baby. All of that is so dashed by the unusual baby.

"That's the gap that can be closed by holding, stroking and petting the infant. We've devised techniques to prevent the spread of infection; there's not that worry. The value of parent-infant contact is proved."

Baby Jenny with happy parents

INSTALLATIONS ON CERAMICS AND LINOLEUM AVAILABLE
1"x1" Venetian Dome MOSAIC TILE Sq. Ft. 79¢ 8 Colors
9' and 12' Wide Cushioned VINYL Sq. Yd. 3.95 20 Colors
4"x8" Exterior/Interior QUARRY TILE Sq. Ft. 1.20 Red
Small Job REMNANT TILES ON CERAMICS 75% Off
3x3 CERAMIC TILE Sq. Ft. 99¢ 4 Colors
1x1 MOSAIC TILES Sq. Ft. 69¢ 3 Colors
OPEN FRIDAYS 'TIL 9:00 P.M.
TILE TOWN
200 Esquimalt Rd.
385-2141
Open Daily 9:00 a.m. to 5:30 p.m.

Just Arrived . . .
AT OAK BAY VILLAGE SHOES
SANDALS! SANDALS!
Largest Selection of Sandals We Have Ever Had!

. . . in all styles and colors!
Priced from 9.95 to 25.00
Included are many hard to get sizes, so shop early for best selection. Choose from these famous names: HUSH PUPPIES, DIVINA, MARTINELLI, SELBY, WHITE CROSS and others. Most styles in sizes 5 to 11, AAA, AA, B, and D. Colors: Brown, Beige, White, Blue, Tan, and Taupe.
OPEN MON. to SAT. 9 to 5:30
FRIDAY 9 to 9
2238 OAK BAY AVE.
"In the Village"
VILLAGE SHOES

VIENNA DIRNDL SHOP
Ilse Hamilton
Handmade
EVENING SKIRTS
BLOUSES
SPORT WEAR
GIFTS
From Vienna
1306 GOVERNMENT

HANDBAGS

Spring and Summer COLOURS
in good-looking vinyl handbags
White, bone, red, navy, and tan — colours that say Spring-Summer! Time to put away darker shades and step lively with a pretty (and super-practical) new bag from Bagatelle!
each 10.49
THE Bagatelle
"Our Business Is Handbags"
Hillside SHOPPING CENTRE
595-7521

LAST 2 DAYS
25% OFF
STERLING SILVER FLATWARE
BIRKS
JEWELLERS
706 Yates Street
Hillside Shopping Centre

Buy ingredients and make own

By VICTORIA BILLINGS
Colonist - Copley Service

Why take on a sticky-fingered job like making your own Danish pastry?

If you need to stir up incentive, consider this: you can save 50 per cent or more on the cost of the pastry by baking your own.

That makes the home-baked version look pretty appetizing if you're short of dough.

Calculations show it costs from $2.32 to $2.67 to make two dozen of the version of Danish pastries featured here, using a peanut filling, a pie filling or an inexpensive jam as a substitute for almonds.

The almond version is a lip-puckering $3.13 to $3.48 for two-dozen homemade Danish. But any way you slice it, you save by baking your own.

If you're a Danish lover on a Scotch budget, it's back to the kitchen to make your own pastries.

The Danish pastry is distinguished by its light, delicate texture, created by a dough generously laced with butter, which can be substituted for the margarine in the recipe below.

Try the almond filling or substitute a more economical nut.

A word of advice: keep dough as cold as possible. For tender crispy flakes, margarine must not melt. If your kitchen is warm, chill dough several times. Unbaked pastry can be stored overnight in refrigerator.

DANISH PASTRY

One-and-three-fourths cups (three-and-one-half sticks) margarine.
Three-and-one-half to 4 cups unsifted flour.
One-half cup sugar.
One-and-one-half tsps. salt.
2 tbsps. cornstarch.
2 pkgs. active dry yeast.
Three-fourths cup milk.
One-half cup water.
2 eggs (at room temperature), separated.
Almond filling (below).
1 tbsp. cold water.
Sugar.
Blanched slivered almonds.

Cut each of the three sticks of margarine in half lengthwise. Place between two sheets of waxed paper and roll out to a 10x12-inch rectangle. Chill about one hour.

In a large bowl thoroughly mix one-and-one-fourth cups flour, sugar, salt, cornstarch and undissolved active dry yeast. Combine milk, water and one-fourth cup margarine in a saucepan. Heat over low heat until liquids are very warm (120 degrees to 130 degrees). Margarine does not need to melt.

Gradually add to dry ingredients and beat two minutes at medium speed of electric mixer, scraping bowl occasionally. Add two egg yolks, one egg white (reserve remaining egg white) and three-fourths cup flour. Beat at high speed two minutes, scraping bowl occasionally. Stir in enough additional flour to make a stiff batter. Cover tightly with aluminum foil; chill one hour.

Homemade Danish tempting snack

On a lightly floured board roll chilled dough to a 12x16-inch rectange. Place margarine slab on two-thirds of dough. Fold uncovered third over middle section; cover with remaining third. Give dough a quarter-turn: roll to a 12x16-inch rectange: fold as above.

Turn, roll and fold once more; chill one hour. Repeat procedure of two rollings, foldings, turnings and chillings two more times. Refrigerate overnight.

Combine reserved egg white and one tablespoon cold water. Set aside. On a lightly floured board, divide dough in half. Proceed according to directions below for desired shape.

Cockscombs: Roll one-half of dough to 20x15-inch rectangle. Cut lengthwise into three strips. Spread one-sixth of almond filling (recipe below) along center of each strip.

Brush one long edge of each strip with egg-white mixture. Fold over opposite edges and seal.

Cut each strip into 4 five-inch pieces. Make four slits in sealed edge of each piece. Place on ungreased baking sheets curving slightly to resemble a cockscomb. Repeat with remaining dough and filling. Cover; let rise in a warm place, free from draft, until doubled in bulk, about one hour.

Brush rolls with remaining egg-white mixture; sprinkle with sugar and blanched slivered almonds. Bake at 375 degrees 10 to 15 minutes or until done. Remove from baking sheets and cool on wire racks.

Mayor's Braid: Roll one-half of dough on to a 30x6-inch rectangle. Cut lengthwise into three strips. Spread one-sixth of almond filling (recipe below) down center of each strip.

Bring up opposite edges of each strip and seal to enclose filling. Braid three strips together. Place on ungreased baking sheet in a circle. Seal ends together firmly. Repeat with remaining dough and filling.

Brush cakes with egg-white mixture; sprinkle with sugar and blanched slivered almonds. Bake at 375 degrees 20 to 25 minutes or until done. Remove from baking sheets and cool on wire racks.

Almond Filling: In a small bowl combine one cup ground blanched almonds (about 1 four-and-one-fourth-ounce package), one-half cup sugar and one egg; mix thoroughly.

Make two cakes or 24 rolls.

Champagne for ladies

STONEHAM, Mass. (UPI) — Richard T. McDermott doesn't believe a boss should pamper just his secretary on National Secretaries Week. So he treated all his 275 women employees to a champagne and chicken bash Wednesday.

The lunch cost him about $1,700 for his secretary and all the women on the production line at the A. W. Chesterton Co.

"We feel in this company everybody makes a contribution, no matter what their position happens to be," he said. "We couldn't possibly run this country except for the millions of women who perform their functions every day. So we decided to recognize all the women in our company."

"We did it before womens' lib became as vocal as it did today," he said. "National Secretaries Week overlooks many women who improve the standards of living for all of us."

McDermott began sidestepping tradition five years ago because some women employees seemed unhappy that only secretaries were pampered for a day. So he ordered a bunch of orchid corsages and began pinning them on.

"Some worked in disagreeable and not very pleasant jobs and it meant something for the president to pin on the corsages," he said.

Woodward's
Presents
"April Showers"
Spring Fashions
modelled by members
of Woodward's Teen Council
FRIDAY, APRIL 25th, 7:00 p.m.
SATURDAY, APRIL 26th, 2:00 p.m.
On the Loungewear Aisle

THE LOW OVERHEAD STORE
John McMaster MEN'S and LADIES' WEAR
1012 Fort Street 384-4712

LADIES
Selection of Floral and Plain Blouses Up to 44 Bust. From 6.95
Imported and Canadian Spring Coats from 39.00
English Tweed Spring Suits from 120.00
Selection of Pant Suits from 35.00
To Clear, Dresses Reg. and half sizes. From 25.00
Polyester Skirts Flair styles. ..... 15.00 to 25.00

MEN'S
New Shipment Just Received from
MAGEE of BELFAST
Suits, Jackets, Blazers, Cavalry Twill Slacks
ALL AT VERY COMPETITIVE PRICES
ANOTHER NEW ARRIVAL FROM BRITAIN
Tricopress Bri-Nylon Shirts
Very reasonable at 12.95

It's high-flying ladies for the space shuttle

By FRANK MACOMBER
Colonist - Copley Service

Just as they are making points in their surge for what they call equality with men, American women are moving closer to equal footing with their male counterparts in space.

Dr. George Low, deputy administrator for the federal space agency, is not in the business of plugging equal rights for women. But he says that by late 1976 a new roster of American astronauts will contain a sprinkling of ladies and some members of minority groups as well.

"NASA wants women in the manned space shuttle program of the 1980's" says Low. "Maybe it should be called the 'personed' space shuttle program."

How many women will be selected as distaff astronauts 18 months from now?

"We don';t know," replies Low, "because we don't know how many women will apply for service as astronauts."

By the early 1980s, when the space shuttle is due to become operational and travel between earth and space almost like a scheduled airliner, only a few of the remaining 33 active-duty astronauts still will be young enough to pilot the shuttlecraft or perform scientific experiments in its laboratory. And some more will have dropped out of the space program by then.

So the new crop to be chosen next year will play a vital role in the shuttle program, Low says.

"We expect to select scientists and pilots from different paths of life."

In the past some American women have knocked on NASA's door asking to be let into the astronaut crops. Until recently the agency said "someday, but not yet."

Most of these women were airplane pilots. But Low says NASA will be looking more for lady scientists than for pilots in the shuttle program.

Up to 1,000 scientists, engineers and technicians may get the call to conduct experiments in space aboard the shuttle during the decade of the 1980s.

NASA's Life Sciences Office is establishing the medical and physical criteria for selecting men and women scientists who will work and live aboard the shuttle on missions ranging from seven to 30 days.

Dr. David L. Winter, Life Sciences director, expects to require less demanding medical qualifications for shuttle scientists than for pilots.

"The logical reason for different criteria," he says, "is that mission safety rests very heavily on the pilots, whose major responsibility will be flying the spacecraft.

"Scientists, however, will not have this same responsibility."

Relaxed medical standards for scientists are possible, Dr. Winter says, because "G" forces during launch and reentry on shuttle flights will be only three times the force of earth's gravity, far less than those experienced by astronauts on earlier missions.

Hence scientist candidates will undergo centrifuge tests at the three G level they would encounter on shuttle missins.

Dr. Winter says he sees no barrier to healthy women being among the scientists on shuttle Spacelab missions. In 1973, centrifuge accelerations tests carried out with 12 women volunteers at the NASA Ames Research Centre, Mountain View, Calif., no physiological problems popped up, he recalls.

Dr. Hans Mark, director of the Ames Centre, said after the tests he believes some of the 12 volunteers will be among the first American women to fly in space. The Russians already have sent one woman into space.

Originally the role of women in space, Dr. Mark said, will be that of the scientific investigator.

"But there is no reason they can't be trained as shuttle pilots as well," he added.

More simulated space flight tests will be conducted not only of women, but of middle-aged people of both sexes, probably between the ages of 40 and 50. That's because many of the nation's top scientists fall into that age group.

One of NASA's chief selling points for the multibillion-dollar shuttle program is the claim that flights will be available to a wide cross-section of Americans without the rough training U.S. astronauts traditionally have had to undergo.

The shuttlecraft is designed for seven passengers, including three crew members and four experimenters.

Spring Sale
of Imported Furniture from
Denmark — Sweden — Norway
Our direct imports from the factories assure you of the best quality and prices on this modern furniture.
c. e. sorvin ltd.
"Your Scandinavian Furniture Centre"
In Victoria 2500 Douglas 386-2612
In Vancouver 339 W. Hastings St. 683-8042
VICTORIA STORE CLOSED WEDNESDAY

ROSE'S JEWELERS
always first with the newest
presents
Bridal Bouquet Series by COLUMBIA
The ring of your dreams has suddenly become a reality
2910250 $250
2914300 $300
2904400 $400
2916350 $350
2915200 $200
2928300 $300
You've always dreamed your diamond ring would look this beautiful. You'll turn your dreams into reality, when you visit us and see these rings and others from our Bridal Bouquet Series.
Depend on us for a beautiful bouquet of diamonds . . . a Bridal Bouquet!
Easy Terms Chargex Mastercharge
ROSE'S LTD.
1317 DOUGLAS ST. JEWELERS

GIBSON'S
Only Gibson's Ladies' Wear could bring you name-brand, high quality fashion merchandise at such low prices. Starting Friday, you can save on such names as Bevell, Joshar, and Hettemarks. If you recognize quality, you won't miss this sale.

HETTEMARKS
Pant Suit reg 265.00 Now 169.99
Skirt Suit reg. 230.00 Now 149.99

JOSHAR
Pant Suit reg. 150.00 Now 99.99

BEVELL
Pant Suit reg 239.95 Now 149.99

GIBSON'S LADIES' WEAR
708 View Street

CRTC hearings end

No trouble for 6, 8, plenty for Urban

By BRUCE LOWTHER
Colonist Reporter

VANCOUVER — The final day of the Canadian Radio-Television Commission hearing this week on B.C. broadcasting issues was supposed to be trouble day for channels 6 and 8 — but instead, the troubled group was a small Greater Victoria cable-TV company.

Urban Cablevision, which has 5,500 subscribers in Langford, Colwood, Matchosin and Sooke, ran into several citizen demands that the CRTC reject its bid for a licence renewal, and one citizen even offered to buy the system.

Allan Cox, Victoria lawyer and former Oak Bay mayor who spoke for Urban owners Joe Laturnus and G. M. Davis, acknowledged the nub of the problem was a 1973 CRTC ruling that Urban should present local programming with access to community groups.

Cox said Urban interpreted the ruling to mean that an arrangement to show Victoria Cablevision's Channel 10 programs would be enough.

He said Urban had concentrated "in developing a good hardware system" and doesn't have the staff to develop its own programs, "which is not to say it couldn't get them."

Cox said Urban now "recognizes that commission policy undoubtedly requires more effort on its part" but wanted the CRTC to realize its economic situation was not the best.

However, since Urban owners had read protest letters on the hearing's advance agenda, the firm had started "investigating ways of implementing" its own programs. Cox added, "frankly, we have none yet."

Main protestors were Dr. Charles Gregory, psychiatrist and newspaper owner; Sister Bede Sullivan of the Order of Saint Benedict, a UVic teacher in visual literacy; and Sooke social worker W. M. D. Wood.

Both Gregory and Sister Bede urged the CRTC to deny Urban a licence renewal on the grounds of what Gregory called "a flagrant violation" of the 1973 ruling.

Sister Bede suggested Urban's viewers could go to the B.C. government to seek provincial control of cable-licence powers if Urban remains in business.

Gregory, who said he had already offered once to buy Urban but that the price was too high, repeated the offer and suggested operation by a local media society. Alternatively, Urban could be bought by a co-operative group of citizens.

B.C. Television took all morning to buttress its bid for a Channel 8 licence renewal. After the lunch break, arguments for and against a Channel 6 licence renewal in Victoria lasted barely one-half hour.

Spokesmen Ray Peters and Frank Bond said B.C. Television's goals for Channel 6 are, in order, improved programs, affiliation with CTV (which will happen only if the CBC gets a Victoria station) and full coverage of Vancouver Island through a large relay system.

The only protest came from the Association for Public Broadcasting in B.C., which said CHEK should be moved to UHF and Channel 6 should be given to a CBC English or French station, educational TV or "a non-commercial general programming station."

The only support for CHEK was voiced by Mrs. Jean Robinson of the Shirley Women's Institute in the Sooke-Jordan River area. She praised B.C. Television for improving Channel 6 reception in her area through rebroadcasting stations.

Probably the most unusual application of the entire three-day hearing was made by Port Alberni teacher Rodney Wade for Upper Island TV, which wants to open a $250,000 community-access TV station in Port Alberni by September of 1976.

Wade led citizens in an access-type schedule which was seen for more than two years ove rthe Port Alberni cable-company channel.

Now, he and associates in Upper Island TV, of 55 Argyle in Port Alberni, want to resume the schedule for the 132,000 residents of Vancouver Island from Nanaimo north and in the Sunshine Coast part of the mainland.

"We can do for the upper Island what CHEK does for Greater Victoria," said Wade.

A Vancouver radio station which went on the air only April 14 broadcast much of the hearings. CFRO-FM, with studios at 333 Carrall, is a co-op which cost $110,000 to get on the air at 102.7 on the FM dial and will operate with volunteer staff and a $20,000 annual budget.

Money has come mainly from facility rentals, foundations, donations and memberships. Programs include news, public affairs, B.C. music, a children's hour, ethnic shows and phone-ins.

It's championship time again

By BERT BINNY

With four days of the Greater Victoria Music Festival completed, championship time has come.

Thursday night it was string championships, with players in junior, intermediate and senior divisions all competing.

Also Thursday night, in Newcombe auditorium, there was the 1975 speech arts honor performance with participants selected by adjudicator Mrs. J. D. Smith. The program of 16 items offered humor, drama, public speaking, poetry and mime and included choral speaking as well as school drama.

As if in anticipation of the event, marks in speech arts, usually in the higher 80s, took a significant jump on Wednesday.

There was a 90 for Monterey Elementary School dramatic group in the afternoon while, at the night session, Ann Bailey received 91 points for her performance in the open class.

Similarly, with final competition in vocal classes scheduled for tonight, vocal competition produced three marks of 91 for Pierann Moon, Susan Word and Michael Eckford, along with two of 90 for Pierann Moon and Robin Powell, all on Wednesday night.

One of the major awards in every Greater Victoria Music Festival is the B.C. Electric rose bowl, which goes to the winner in a vocal competition among outstanding adult performers selected by the adjudicator.

The winner of the current festival will be named tonight.

There are also junior champions to be chosen as well as runnersup in each section. Competition is scheduled for 8 p.m. at First United Church Fellowship Hall.

Vocal competition in the festival comes to conclusion with 220 entrants in 60 classes — all in 14 sessions spread over five days — quite a job for adjudicator Mrs. Frances Wickberg.

However, in statistics, the vocal division scarcely compares with that devoted to piano classes. They start today and continue over eight days, in more than 30 sessions at two locations with two adjudicators, 81 classes and close to 500 competitors. The grand finale of the piano section takes place on Saturday, May 8.

ACCORDION AND GUITAR

Classical guitar, intermediate solo — Paris Wright, 87; Glen Molson, 84.

Classical guitar, open solo — S. Woo Wong, 87.

Accordion, open duet — Dora-Leigh Biornson and Brenda Hamar, 85; Patricia Backlund and Cheryl Johansen, 83.

Accordion band, under 18 — Tempo Trend Accordion Band, 88.

Guitar solo, folk or other style — Paris Wright, 85.

Guitar solo, open, folk or other style — Maureen Ellis, 82.

Bach accordion solo, open — Dora-Leigh Biornson, 82.

Accordion band, open — Tempo Trend Ensemble, 87.

SPEECH ARTS

Favorite poem, under 16 — Libby McMinn, 88; Douglas Woodward, 87; Katrine Clark, 83.

Dramatic group, under 12 — Monterey Elementary School, 90.

Dramatic group, under 16 — Peter Titus, Philip Newton and Atom Egoyan, 85.

Canadian poetry, under 16 — Libby McMinn, 87; Hilary Freundlich, 84; Jaime Hilton, 83.

Prose, open — Sheila Reardon, 88; Gloria Street, 87; Jean Oxby, 84.

Open — Ann Bailey, 91; Gloria Street, 87.

Mime, open — Gloria Street, 83.

Sight reading, open — Gloria Street, 84; Ann Bailey, 79.

Canadian poetry, open — Martha Readings, 86.

Girl, under 14 — Veronica Cooper, 88; Kathryn Olafson, 85; Elizabeth Kemp, Jaime Hilton, Katrine Clark, 84.

The Bible, under 16 — Clare Singleton and Kathryn Olafson, 87; Lynda-Mary Greene, 86; Jaime Hilton, Shawn Costello and Pamela Stringer, 84.

Dramatic duologue, under 16 — Linda-Mary Greene and Carol Tait, 83; Ross Meredith and Derek Wilkinson, 82; Kathryn Olafson and Jaime Hilton, 84.

Boy, under 16 — Douglas Woodward, 85.

Prose, under 16 — Veronica Cooper, 86; Chris Banman, 85; Hilary Freundlich, Jaime Hilton and Pamela Stringer, 84.

VOCAL

Operatic, female voice — Pierann Moon and Susan Word, 91; Robin Powell, 90; Judith Johnson, 86.

Art song, any voice — Michael Eckford, 91; Pierann Moon, 90; Judith Johnson, 89.

Sacred, girl 15 or 16, high voice — Valerie Archibald, 88; Kathy Domoney and Janice Anderson, 87.

Folk song, girl, intermediate — Janice Moyls, 87; Lynne McKinnon and Karin Roberts, 84.

Solo and accompaniment, intermediate, any voice — Sara White and Gwn Baird, 167; Patricia Chan and Clarissa Schoening,, 166.

Vocal ensemble, any combination of voices — Butterfield brothers, 87.

Contralto, intermediate — Karin Roberts, 87.

Duet, any voices — Martin Thorne and Tom Watson, 89; Clare Singleton and Victoria Down, 88; Chris Thackray and Peter Kaslenchuk and Blair Robertson and Brian Charlesworth, 87.

Advertisement

Arthritic pain sufferer says:

"I used to dread the morning pain, but these tablets changed all that."

Mrs. M. McConkay, of Toronto.

Arthritic Pain Formula (APF)

Made for one thing, and one thing only. To relieve arthritic pain.

"FASCINATING"
is a word often heard at the
ROCK-HOUND SHOP
OPEN TUES. to SAT. AT 850 TOLMIE 388-5341
except
CLOSED WHILE AT THE VICTORIA HOBBY SHOW
CURLING RINK APR. 24-27

EAR PIERCING CLINIC
at
the Bay
SATURDAY, APRIL 26
10 a.m. to 4 p.m.
Jewelery Dept., 1st floor, 1705 Douglas, 385-1311.
By registered nurse including a pair of gold plated earrings over surgical grade stainless steel.
$15.00

MEDOX
a DRAKE INTERNATIONAL company
CANADA • USA • UK • AUSTRALIA
388-4642

AVAILABLE AT CANADA SAFEWAY
HAND PAINTED Hearthside
STONEWARE DINNERWARE
COMPLETELY OVENPROOF • DISHWASHER & DETERGENT PROOF • FADE PROOF

WHAT IS STONEWARE DINNERWARE?

It is hard and strong; it is non-pourous. It will not absorb water or leak. It's much more durable than pottery or earthenware or ironstone. Stains do not develop and it is extremely chip resistant. Clays are used that bake in great heat, making stoneware as hard as stone. In fact, stoneware has a high ground stone content. Firing temperatures are 700 to 800 degrees, on first and second firings and 1300 to 1400 degrees, on the third firing. Stoneware, like fine china, has a bell-like ring when struck. Enjoy the table-brightening beauty of this fine genuine Stoneware tableware. Exquisitely hand decorated, it has the rich gourmet beauty for company use . . . yet strong, easy-care stoneware is perfect for cheerful everyday use too. Cups stack to save storage space.

FOLLOW THIS WEEKLY SCHEDULE

1st WEEK	DINNER PLATE	69¢ NO LIMIT
2nd WEEK	CUP	69¢ NO LIMIT
3rd WEEK	SAUCER	69¢ NO LIMIT
4th WEEK	7" SALAD PLATE	69¢ NO LIMIT
5th WEEK	CEREAL BOWL	69¢ NO LIMIT

ABOVE SCHEDULE WILL BE REPEATED TWICE

FEATURED THIS WEEK

CUP

Each Cup Only 69¢ No Limit!
NO ADDITIONAL PURCHASE REQUIRED

Suggested Completer Price of the Week
9" ROUND VEGETABLE BOWL $4.49

HEARTHSIDE STONEWARE DINNERWARE is made in Japan's largest and most modern factories whereby each pattern is individually handpainted; not only the colorful design, but even the colored band edge around the plate, before a strong glaze is baked on.

Completer Pieces Available Throughout the Promotion

12" DECORATED CHOP PLATE	5.49
COVERED SUGAR	2.99
CREAMER	2.99
9" ROUND VEGETABLE BOWL	4.49
SALT & PEPPER	2.99
COVERED BUTTER DISH	4.49
GRAVY BOAT WITH STAND	4.99
COVERED CASSEROLE	8.99
COFFEE/TEA POT	8.99
12" OVAL PLATTER	4.99
10" OVAL BAKER	4.99
2-PC. SOUP BOWL	3.49
2-PC. MUG SET	3.49

STONEY WILDERNESS CENTRE

The Land of the Stoney Indian — seemingly untouched as a result of the respect devoted to it through the centuries. Young Canadians now have the opportunity to tread the paths of the Stoney Indian and to learn their wilderness living skills with respect for the land as passed on by generations of Canada's original inhabitants.

Here is a unique opportunity for young Canadians, 14 - 18 years of age, to learn more about our native culture in one of nature's most beautiful classrooms, the Stoney Wilderness Centre.

Write now for details on the 12-day cultural-wilderness programs offered during the summer of 1975.

STONEY WILDERNESS CENTRE
BOX 204, EXSHAW, ALBERTA T0L 2C0 (403) 881-3949
Owned and operated by the Stoney Indian Band of Morley, Alberta.

PLEASE return this coupon for program details and an application form.

Name _____
Address _____
Telephone number _____

386-2121
Monday through Saturday
8 a.m. to 6 p.m.

CLASSIFIED ADVERTISING

Vancouver Island's Largest Shopping Centre in Print

386-2121
Monday through Saturday
8 a.m. to 6 p.m.

11:00 p.m. to 7:30 a.m.
Editorials, 383-4111
TELEPHONES
AFTER-HOURS
AND SUNDAY

BOX REPLIES
All replies to private box numbers available from 8:00 a.m. to 5:30 p.m. Monday to Friday inclusive.
Victoria Press Box numbers available on request. Charge $2.50 and $4.00.

OFFICE HOURS
Classified Counter, 8:00 a.m. to 5:30 p.m. Business Office, 8:30 a.m. to 5:00 p.m. Monday to Friday inclusive.
* * *
OFFICE CLOSED SATURDAY
* * *
CLASSIFIED TELEPHONE HOURS
8:00 a.m. to 6:00 p.m. Monday to Saturday inclusive.
* * *
CLASSIFIED COPY DEADLINES
Regular classified advertisements may be placed at the counter, 8 a.m. to 5:00 p.m. on the day prior to publication, Monday to Friday inclusive. By telephone, 8:00 a.m. to 5:00 p.m., Monday to Saturday inclusive.
All classified semi-display copy must be in the possession of Victoria Press Ltd., 2621 Douglas Street by 12 noon for the Colonist or 4 p.m. for the Times day prior to publication with the exception that copy for Sunday Colonist must be in by 12 noon Friday.

FULL COVERAGE CLASSIFIED RATES

REGULAR CLASSIFIED
LOCAL RATE
One day 12c per word per day.
Three consecutive days, 10c per word per day.
Six consecutive days 9c per word per day.
1 6-pt. heading or white space allowed to be charged at 5 words.
Minimum advertisement 10 words and $1.20.
Each initial, sign, group or figures and abbreviation counts as one word.

SEMI-DISPLAY
LOCAL RATE
Ads requiring a style other than that mentioned above will be charged by the measured agate line (14 agate lines equal 1 inch).
One day 50c per line, $7.00 inch.
Three consecutive days, 45c per line, $6.30 inch.
Six consecutive days, 40c line, $5.60 inch.

NATIONAL RATE AND
OUT-OF-PROVINCE RATE
Regular classified, 15c per word per day.
Semi-display, 60c per line per day.

Birth Notices $3.00 per insertion for standard message of 30 words or less. 10c each additional word or initial.
In Memoriam notices, Cards of Thanks, Deaths and Funeral Notices 43c per line per day. Three consecutive days $1.14.

Births, Deaths, In Memoriam Notices, Cards of Thanks, personals not accepted by telephone.
Single paper rates on request.

SUBSCRIPTION RATES
Wherever carrier service is maintained, $4.00 per month.
By mail — Canada, $5.00 per month, $14.50 per 3 months, $28.00 per 6 months, $55.00 per year. United States, $5.25 per month.
Sunday Only — Canada, 35c per copy. United States, 40c per copy.
Commonwealth and Foreign rates on request.
Mail subscriptions are payable in advance.
Authorized as second class mail. Post Office Department, Ottawa. Member Audit Bureau of Circulations.

TERMS OF PUBLICATION
The Victoria Press Ltd. shall not be liable for non-insertion of any advertisement beyond the amount paid for such advertisement.
In the event of an error occuring the liability of Victoria Press Ltd. shall not exceed the charge for the space actually occupied by the item in question.
All claims on error in publication shall be made within 12 hours thereafter and if not made shall not be considered. No claim will be allowed for more than one incorrect insertion not for errors not affecting the value of advertisement.
All estimates of cost are approximate. Advertisers will be charged with space actually used.
All advertising copy will be subject to the approval of the Victoria Press Ltd., who reserve the right in its sole discretion to classify, reject or insert copy furnished.
All advertisements must comply with the British Columbia Human Rights Act. This act states no advertisement may state or imply a preference, limitation, or specification on the basis of an applicant's race, religion, colour, marital status, ancestry, place of origin, age; or sex (unless the matter relates to the maintenance of public decency AND prior approval has been obtained through the Human Rights Branch).
While every endeavor will be made to forward replies to box numbers to the advertiser as soon as possible, we accept no liability in respect of loss or damage alleged to arise through either failure or delay in forwarding such replies, however caused, whether by negligence or otherwise.

CIRCULATION
REPRESENTATIVES
Duncan, Chemainus—
P. J. Rogers 746-6181
Nanaimo 753-2766
Lake Cowichan—
Mrs. R. A. Nilsen 749-3156

DUNCAN BUREAU
Duncan Financial Centre, 435 Trunk Rd. Office and telephone hours 8:30 a.m. to 5 p.m. Monday to Friday inclusive.
PHONE DUNCAN 746-6181

United States Representatives
MATHEWS, SHANNON and CULLEN, INC.
New York, Boston, Chicago, Detroit, Philadelphia, Pittsburgh, Cleveland, Syracuse, Charlotte, Atlanta, Cincinnati.

CLASSIFIED SERVICE FOR DUNCAN COWICHAN RESIDENTS
Classified Ads phoned in to our Duncan office 746-6181 before 3:30 p.m. will appear in the following day's paper.

NOTICE
OF COPYRIGHT
Full complete and sole copyright in any advertisement produced by Victoria Press Ltd. is vested in and belongs to, Victoria Press Ltd.; provided, however, that copyright IN THAT PART AND THAT PART ONLY of any such advertisement consisting of illustrations, borders, signatures or similar components which is, or are, supplied to Victoria Press Ltd. by the advertiser in the form of engravings, matrices, casts, etc., and incorporated in said advertisement shall remain in and belongs to the advertiser

1 BIRTHS

ADAMS — In loving memory of our dear mother, Mrs. M. Adams (Tillie), who passed away April 25, 1970.
—Phyllis, Harry, Albert and families.

BULMER — Pat and Suzanne (nee Coleman) wish to announce the birth of their daughter Aleisha Marie, on April 3, 1975, at Dawson Creek, B.C.

CAIRNS — Born to Mr. and Mrs. Darrell James Cairns, on April 21, 1975, at Royal Jubilee Hospital, a son, Christopher James, 9 lbs., 4 ozs. Beautiful baby brother for Kimberly. (Insured.)

HAUT—Vikki and Adrian proudly announce the birth of their son, Tyler Adrian, 7 lbs. 15 ozs. born April 15, 1975 at Victoria General Hospital. Thanks to Dr. Forgie and maternity staff. (Fully Insured).

KRUYSIFIX — Derek Scot, born to Mr. and Mrs. Peter G. Kruysifix, 2750 Claude Rd., Victoria, B.C., at Victoria General Hospital on April 22nd, 1975, a brother for Pieter, 8 lbs. 6 oz Many thanks to Dr. E. H. Curran and Victoria General Hospital Maternity Staff.

CLASSIFICATION
INDEX

VITAL STATISTICS
1 Births
8 Card of Thanks
5 Deaths and Funerals
9 In Memoriams
10 Funeral Directors

NOTICES
14 Announcements
15 Coming Events and Meetings
16 Catering, Banquets and Reception Rooms
20 Lost and Found
11 Monumentals
18 Places to Visit
17 Restaurants

EMPLOYMENT
21 Help Wanted—General
22 Office Help
23 Skilled Trades
24 Sales Persons and Agents
25 Teachers
26 Part Time—Temporary Help
30 Situations Wanted

BUSINESS SERVICES AND DIRECTORY
36 Business Services and Directory

PERSONAL SERVICES
33 Bands, Musicians and Orchestras
40 Business Personals
43 Dancing
42 Education
71 Music Teachers
39 Personals
32 Trade Schools
38 Travel

MERCHANDISING
83 Aircraft
117 Antiques
78 Bicycles
80 Boats and Marine
65 Building Supplies
93 Cameras, Supplies and Photo Finishing
127 Chicks, Poultry, Hatching Eggs, Supplies
135 Farm Implements
12 Florists
60 Fuel
97 Furniture
120 Garden Supplies
99 Groceries, Meat and Produce
130 Heavy Equipment and Machinery
128 Livestock, Supplies and Events
100 Miscellaneous for Sale
103 Miscellaneous Wanted
109 Miscellaneous to Rent
77 Motorcycles
70 Musical Instruments
125 Pets and Supplies
96 Ranges, Stoves and Furnaces
92 Sporting Goods
115 Swaps
63 Timber
98 TV, Stereo, Radio Sales and Service
112 Wanted to Rent, Miscellaneous

AUTOMOTIVE
155 Automobile Financing and Insurance
164 Auto Body and Painting
162 Auto Repairs, Service and Towing
168 Campers, Trailers and Motor Homes
166 Cars and Trucks Wanted
150 Cars for Sale
151 Sports, Import Cars
148 Lease Vehicles
169 Mobile Homes and Parks
149 New Car Directory
160 Parts, Accessories
158 Tires
154 Trucks and Buses
156 U-Drive and Auto Washing

ACCOMMODATION
185 Convalescent and Rest Homes
175 Hotels
178 Summer Homes, Cottages and Resorts
181 Tourist Accommodation

RENTAL
201 Apartments to Rent, Furnished
200 Apartments to Rent, Unfurnished
202 Furniture to Rent
203 Apartments Wanted
206 Duplexes to Rent
207 Duplexes Wanted to Rent
215 Halls, Warehouses, Stores and Offices to Rent
197 Housekeeping Rooms to Rent
199 Housekeeping Rooms Wanted
211 Houses to Rent, Furnished
210 Houses to Rent, Unfurnished
212 Houses Wanted to Rent
190 Room and Board
191 Room and Board Wanted
193 Rooms to Rent
194 Rooms Wanted

FINANCIAL
155 Automobile Financing and Insurance
233 Mortgage Loans and Insurance
234 Mortgages for Sale
230 Personal Loans and Insurance
235 Wanted to Borrow

REAL ESTATE
280 Acreage for Sale and Wanted
240 Business Opportunities
241 Business Opportunities Wanted
247 Commercial or Industrial Properties
258 Condominiums and Townhouses
253 Country Homes and Properties
270 Exchange Real Estate
290 Farms for Sale and Wanted
263 Garages for Sale, Rent, Wanted
293 Gulf Islands Properties
250 Houses for Sale
265 Houses Wanted to Buy
295 Listings Cancelled
268 Listings Wanted
271 Lots for Sale
294 Mainland and Out-of-Province Properties
273 Property for Sale
274 Property Wanted
244 Revenue Property
245 Revenue Properties Wanted
285 Up-Island Properties
256 Waterfront Properties
300 Churches

PAGE REPRODUCTIONS OR MICROFILM COPIES OF COMPLETE PAPERS AVAILABLE
PHONE 382-7211, LOCAL 276

PHONE DIRECT
386-2121
TO PLACE YOUR CLASSIFIED AD

1 BIRTHS

MULCAHY — Born to Mr. and Mrs. Pat N. Mulcahy, Calgary, Alberta, at the Foothills Hospital on April 9, 1975, a daughter, Natalie Colleen.

5 DEATHS and FUNERALS

BONIFACE — At Royal Jubilee Hospital on April 23, 1975, Sharon Louise Boniface, after living courageously for the past 17 years, dearly beloved daughter of Pearl and Wilfred Boniface; dear sister of Dale; grandmother, Mrs. E. Boniface; many aunts, uncles and cousins; also many dear friends whom she treasured. Predeceased by her brother, Daryl Wilfred Boniface, May 17, 1953.
Service will be held in the Sands Mortuary Limited "Memorial Chapel of Chimes" on Friday, April 25, 1975, at 3 p.m., Rev. Gordon H. Walker officiating. Interment at the Royal Oak Burial Park.
SANDS—VICTORIA

BORDEN — Suddenly in Victoria on April 22, 1975, Mrs. Katherine Ethel Borden, R.N., in her 83rd year, of 1315 Monterey Ave. She is survived by her brother, Gordon Gray of Edmonton; her sister, Mrs. Evelyn Foster of Birch Hills, Sask.
Funeral service in St. Mary's Church, Elgin Rd., on Friday, April 25, at 1 p.m. with the Venerable Archdeacon H. J. Jones officiating, followed by cremation. (Flowers gratefully declined. Donations, if desired, may be made to the Heart Foundation, 1008 Blanshard St.) McCall Bros. Funeral Directors in charge of arrangements.

BRUCE—In hospital after a lengthy illness on April 24, 1975, Mrs. Margaret Beulah Bruce, age 65 years. Born in Cumberland, B.C. and had been a resident of Metchosin, B.C. for the past 11 years, residing at 865 Arden Road. Survived by her loving husband, Charles, at home, brother, Leroy Richardson, Union Bay, B.C., nieces and nephews.
Service will be held in the Sands Funeral Chapel of Heather, Colwood, B.C. on Monday, April 28, 1975 at 3 p.m. Rev. David R. Stiven officiating. Cremation.
SANDS — COLWOOD

CLAY — In Victoria, B.C. on April 21st, 1975, Mrs. Sarah Matilda Clay, age 92 years. Born in Artemesia Township, Grey County, Ontario, late residence 1037 Richardson Street, formerly of Sidney, B.C. She leaves her sons, Edward, Spokane, Wash., and Homer Charles, Seattle, Wash., 6 grandchildren, 14 great-grandchildren, sister, Mrs. B. G. (Susannah) LaMarch, Duncan, B.C.
Service will be held in the Sands Mortuary Limited "Memorial Chapel of Chimes" on Friday, April 25th, 1975 at 1:00 p.m. Rev. R. H. Pratt officiating. Interment in Royal Oak Burial Park Flowers gratefully declined. Those so desiring may contribute to the St. Paul's United Church, 2410 Malaview Avenue, Sidney, B.C.
SANDS—VICTORIA

COUPLAND—Mary of 5832 Chesterfield Rd., Duncan, on April 23, 1975 in her 90th year. Born in Fenwick, Ayrshire, Scotland. Deceased had resided in Merritt, Ladysmith and Duncan since 1911. Survived by two sons, George of Cloverdale and John of Duncan. Three daughters, Mrs. Alec Duncan (Jessie) of Duncan, Mrs. C. D. Evans (Mary) of Port Moody and Mrs. K. H. Peterson (Isa) of Gold Hill, Oregon. Nine grandchildren, eighteen great-grandchildren. One sister in Scotland. Predeceased by her husband in 1952 and daughter Jean in 1971. Deceased was a member of the Pythian Sisters Order in Merritt and Duncan for over 50 years, Ivy Rebekah Lodge of Duncan, Somenos W.I. and Duncan O.A.P. Association.
Funeral Monday, April 28, 1975 at 2 p.m. in the Duncan United Church, Rev. J. L. Ware and the Pythian Sisters Maple Temple No. 20 officiating. Interment Duncan, B.C. No flowers by request. Donations may be made to the Cerebral Palsey Fund of the Pythian Sisters. Arrangements through the Memorial Society of B.C. and First Memorial Services Ltd.

DOYLE — Alice Maude in Victoria, B.C., on April 23, 1975. Born in England, age 87 years. She came to Winnipeg in 1905, moved to Victoria in 1911, and settled in Royal Oak area in 1928. Predeceased by her husband, Thomas. Survived by a son, Frank Doyle, of Victoria; two daughters, Miss Mirth Amber Doyle of Montreal and Mrs. Joy K. Oldfield of Victoria; also three grandchildren and two great-grandchildren, and a sister, Mrs. Rosalie Mellor of Victoria.
No flowers or cards by request. Arrangements by the Memorial Society of B.C. and FIRST MEMORIAL SERVICES LTD.

FERGUSON—In Victoria, B.C. on April 24, 1975, Mrs. Helen Joyce Ferguson, aged 88 years, born in Rock Ferry, England, late residence, 999 Burdett Ave. Predeceased by her husband, Rev. Dr. William Aldwarth Ferguson on April 21, 1975. She leaves her daughter, Mrs. Mary Flagg and son-in-law, Archdeacon E. G. Flagg, 106 Emery Way, Nanaimo, B.C.; 6 grandchildren and 5 great-grandchildren.
Memorial service will be held in the St. Mary's Anglican Church Chapel, 1701 Elgin St., Victoria, B.C. on Monday, April 28, 1975 at 11 a.m. Archdeacon Hywel J. Jones officiating. Arrangements by the Sands Mortuary Limited.
SANDS — VICTORIA

HUNT — In Victoria, B.C. on April 23, 1975, Mrs. Roberta Pearl Hunt aged 78 years of 2277 Pacific Ave., born in Merlin, Ontario and resident in Victoria for 2 years, formerly of Lethbridge, Alberta. She leaves her husband Kenneth R. at the residence; daughters, Mrs. Merle Jarvis and Mrs. Jeanne Coxon of Lethbridge, Mrs. Joyce Allard of Modesto, California and Mrs. Dorothy Nomann of Bellingham, Wash.; sons Keith Hunt of Calgary and Laurence Hunt of Victoria; 19 grandchildren; six great-grandchildren; two brothers, Lewis Mulligan, Creston, B.C. and Newton Mulligan of Salmon Arm, B.C.; nieces and nephews.
Accompanied to Martin Bros. Funeral Home, Lethbridge on Friday, April 25th for service in the Church of the Nazarene, Lethbridge on Saturday, April 26 at 3:00 p.m. McCall Bros. Funeral Directors in charge of arrangements.

GIBSON—In Victoria on April 24, 1975, Master Ryan Spencer Gibson aged 6 years. He is survived by his parents, Ron and Sharon Gibson of Cobble Hill; his paternal grandparents, Mrs. Myrtle Fee of Victoria and Mr. Robert Gibson of Victoria; his maternal grandmother, Mrs. Minnie Whittington of Calgary; aunts, uncles and cousins.
Private family service at McCall Bros. followed by cremation.

GREENING — Elsie M. of Victoria, formerly of Kitimat, B.C. at Victoria General Hospital, on April 24, 1975. Survived by her husband George, one son Michael (Kitimat) one daughter Linda (Port Alberni), four grandchildren, also two brothers, Jack and Doug Mitchell.
Private cremation. Flowers gratefully declined. Donations may be made to the Canadian Diabetic Society. Arrangements through First Memorial Services Ltd.

LEE — In Victoria, B.C. on April 20th, 1975, Mr. G. Sue Lee, aged 72 years, born in Canton, China and a resident of Victoria for the past 50 years. He leaves his wife and son.
Service will be held in the Sands Mortuary Limited, "Memorial Chapel of Chimes", on Monday, April 28th, 1975 at 1:00 p.m. Rev. Steve Wong officiating. Interment in the Royal Oak Burial Park.
SANDS — VICTORIA

5 DEATHS and FUNERALS

LeMOIGNAN—Dora, passed away peacefully at the home of her grandson, Lloyd LeMoignan, 2818-20th Avenue, Prince George, B.C. April 10, 1975 at the age of 89 years. Born in St. Owens, Island of Jersey, moved to Canada with her beloved husband, John, in 1912. They settled in Edmonton, Alberta and lived there for 41 years. After retiring they moved to 164 Sims Avenue, Victoria, B.C. in 1953. She was predeceased by her loving husband, John, in 1965, one daughter and three sons, 1914-1923, sister Alice Hodgson in 1974. She leaves to mourn her passing her loving grandson, Lloyd LeMoignan and family in Prince George, B.C., her daughter, Mrs. Florence Roy, sons Ed, Jim and John, all of Edmonton, Alberta. Numerous grandchildren, great-grandchildren, nieces and nephews in Alberta, B.C. and Jersey.
Funeral services were held April 14, 1975 from Assman's Funeral Chapel, Prince George, B.C. with Rev. A. Hosking presiding. Cremation followed.

MARTIN—In Victoria on April 24, 1975, Mrs. Phoebe Martin (nee Newnham) a native daughter. She leaves her husband Jack; son John and daughter Anne at home; two brothers, John and Fred Newnham of Victoria and one sister, Mrs. Fred (Louie) White of Sequim, Wash.
Funeral service in McCall Bros. Chapel, Johnson and Vancouver Sts. on Tuesday, April 29 at 3:30 p.m. officiating followed by cremation (Flowers gratefully declined. Donations, if desired, may be made to the Cancer Clinic Royal Jubilee Hospital Research 1900 Fort St.)

RENDELL—In Victoria, B.C. after a lengthy illness, Mr. Norman Edward Rendell, age 66 years. Born in Victoria residing at 1620 Bay Street. He leaves his sister, Mrs. R. W. D. (Nellie) Stanger, Arbutus Road, R.R. 1 Parksville, B.C., nephew, Edward Paul Lanning, Vancouver, B.C., cousins in U.S.A.
Cremation. Arrangements by the Sands Mortuary Limited. Flowers gratefully declined. Those so desiring may contribute to the Victoria Cancer Clinic, 1900 Fort Street, Victoria, B.C.
SANDS — VICTORIA

ROBERTS — Sandy Bruce, In Victoria, B.C., on April 22, 1975. He is survived by his parents, Jill and Skooke; brother, Ricky; sister, Jennifer; Granny (Mrs. P. G. Lakes, Vancouver); Bunty and Paul (grandparents Mr. and Mrs. P. B. Coombs, Vancouver); Gram (great-grandmother Mrs. A. J. Maynard, Victoria); Aunty Judy and Uncle Merv (Mr. and Mrs. M. W. Butler, Melbourne, Australia), and his many dear friends, including the doctors and staff at the Royal Jubilee Hospital.
Rev. Wm. Van Druten will conduct a family Memorial Service. Rather than flowers, we would sincerely appreciate donations to the Canadian Cancer Society, and the Red Cross Blood Bank in Memory of Sandy. Arrangements by FIRST MEMORIAL SERVICES LTD.

9 IN MEMORIAM

PRATT — In fondest memory of Dad, James H., who passed away April 23, 1972.
—Always remembered by Jim.

THEY SHALL GROW NOT OLD, AS WE WHO ARE LEFT GROW OLD. AGE SHALL NOT WEARY THEM, NOR THE YEARS CONDEMN. AT THE GOING DOWN OF THE SUN, AND IN THE MORNING, WE WILL REMEMBER THEM.
—WITH GRATITUDE, SANDS.

10 FUNERAL DIRECTORS

SERVING VANCOUVER ISLAND
Sands
WE CARE
Dedicated to service
Sensible Prices
SANDS FUNERAL CHAPELS
VICTORIA 388-5155
SIDNEY 656-2932
COLWOOD 478-3821
DUNCAN 746-5212
LADYSMITH 245-2331
NANAIMO 753-2032
Your six community Chapels. Independent. Family Owned and Controlled. Sands since 1912.

IFC INTERNATIONAL FLIGHT CARE
Specializing in forwarding to or from anywhere call collect
A Division of Sands
VICTORIA, 388-5155
SIDNEY, 656-2932
COLWOOD, 478-3821
DUNCAN, 746-5212
LADYSMITH, 245-2331
NANAIMO, 753-2032

Removal and Memorial Service
Covering Vancouver Island
A Division of Sands

McCALL BROS.
Funeral Chapels
1400 Vancouver Street
385-4465 — 385-4466 — 385-4467
FRIDAY
HUNT, Mrs. Roberta Pearl
Accompanied to Lethbridge, Alta., for service and interment.
McFARLIN, Mr. Stanley Harold
11:00 a.m.—FLORAL CHAPEL
BORDEN, Mrs. Katherine Ethel, R.N.
1:00 p.m. ST. MARY'S CHURCH

CUNNINGHAM FUNERAL CHAPEL
(Formerly Chaplin's)
1155 Fort Street
Phone 384-5512 or 384-8626
Offering dignified moderate services for all. Geo. S. Cunningham, owner. manager.

THOMSON & IRVING
Funeral Chapel
Est. 1906 — Formerly of Winnipeg
A Dignifield and Understanding Service at Moderate Cost
PRE-NEED AT NEED
1625 Quadra St. Phone 384-2612

HAYWARD'S CHAPEL
Ready to carry out the family's wishes, quietly, sympathetically, with efficiancy and dignity.
386-3505
1625 Quadra St.

FIRST MEMORIAL SERVICES
Serving the Public and Exclusive Undertakers for the Memorial Society of B.C. 658-5244.

11 MONUMENTALS

STEWART MONUMENTAL Works Ltd.
ESTABLISHED 1896
Memorial of Distinction
Marble fireplace and tabletops
1403 May ST. 384-3452

MORTIMER'S MONUMENTS
ESTABLISHED 1877
"The Finest in Craftsmanship"
633 DAVID ST. 383-6421

14 ANNOUNCEMENTS

NEED INFORMATION? WANT to join the N.D.P.? Or the Young New Democrats?
In Victoria or Oak Bay Office, Phone 386-8497 (1-4 p.m. Monday through Friday)
In Saanich, office phone 658-8333 (12:30 p.m.-10 p.m., Monday through Friday and 10 a.m.-5 p.m. Saturday)
In Esquimalt, home phone 382-6639, Monday through Saturday.
Inserted by Saanich N.D.P.

14 ANNOUNCEMENTS

IN MEMORIAM DONATIONS
to be used exclusively for
CANCER RESEARCH
should be directed to
CANADIAN CANCER SOCIETY
857 Caledonia Ave., Victoria

THE EX-SERVICE WOMEN'S Branch No. 182 Raffle. 1st prize — Food Hamper, Mrs. Wendy McCliggott, Ticket No. 172. 2nd prize — 10 lbs. of sugar, Mr. Art Bell, Ticket No. 99. 3rd prize — Ladies Apron, Mrs. D. Kerr, Ticket No. 186.

Industrial Plastics Ltd., 2105 Douglas St., will be closed for stock-taking, Monday, April 28.

JAMES BAY RESIDENCE REGister by 6 p.m. May 1 for James Bay community resources board voters list at 606 Douglas St. 382-2161.

ALL BREEDS SANCTION MATCH April 27, Junior Kennel Club, Sanscha Hall Sidney. Registration 10:30 to 11:30.

15 COMING EVENTS and MEETINGS

LIONS BINGO
O.A.P. Hall
O.A.P. HALL
EVERY FRIDAY
EARLY BIRD BINGO 6:45
25c CARD, 5 for $1,
5 GAMES
MAIN BINGO 7:30
10th GAME $50
20th GAME $100
EXTRA 5 GAMES
25c CARD
PROCEEDS TO
LIONS CHARITY

FOR YOUR GROUP OUTING
Charter a B.C. Hydro bus
THE FUN WAY TO GO
39 to 49-passenger
DELUXE COACHES FOR LONG DISTANCE TRIPS
PHONE 382-6161

WHIPPLETREE JUNCTION MUSEUM
Pre-opening special. Fun for all the family at the old fashioned price of .50 each. On Island Highway, 3 miles from Duncan. 748-1100.

MIRIAM TEMPLE NO. 2 DAUGHters of the Nile are holding a Spring Fashion Show by Miss Frith's at 2 p.m. and 8 p.m. Tuesday, April 29, at St. Mary's Church Hall, 1701 Elgin St. Refreshments will be served and there will be a bake staff and door prizes — price $2.50. Tickets available at door, from members, Eaton's Beauty Salon or Miss Frith's.

NOVELTY SALE
Sat., April 26, 10 a.m.
1018 Blanshard St.
White elephant articles, plants, books and some GOOD clothing. Sponsored by Grace MacInnis, NDP Club.

PROSPECT LAKE COMMUNITY Association Annual Auction Sale, Saturday April 26, 1 p.m. at the Community Hall, 5358 Sparton Rd.

GIANT INDOOR FLEA MARKET, Sunday, May 4. Victoria Curling Rink. For information phone 384-3927.

MYSTERY TOURS
Leaves V.I. Coach Lines depot every Sunday at 1:30 p.m. Return 5 p.m. $4.50 includes tea. 385-4411.

RUMMAGE SALE
LDS Church, 2990 Quadra St. Friday, April 25, 9:30 to 11:30 a.m.

20 LOST and FOUND

LOST WICKER PIANO STOOL chair. Would anyone seeing or knowing the whereabouts of this chair please phone 384-2175. REWARD.

LOST — GRAY SIAMESE, ANswers to "Smokey." From Goldstream Ave. near Peatt Rd., 478-1694 or 478-2778. $25 reward.

LOST — MALE NEUTERED ginger cat answers to Gee Gee, Craigdarroch, Rockland. Fort area. Reward, $25. 382-2750.

LOST FEMALE YORKSHIRE terriere, grey and blonde colouring name Quilla, Wright Rd. area in Sooke. Reward. Phone 598-4372.

LOST MONDAY, CAMEO brooch, between Belmont Ave. and Public Library. Sentimental value, reward, 382-7241 extension 01.

LOST WITHIN LAST WEEK, young marmalade fully grown cat, Cook and Bay area, 386-7148.

GORDON HEAD DISTRICT, LOST very dark grey and white female cat, reward, 477-3003.

FOUND: GOLD BAR PIN, BLUE stone, Kings Road and Quadra. 477-9791.

LOST: PAIR OF EYEGLASSES, metal frames, 700 block Yates, 479-8152.

LOST — 10 MONTHS OLD TABBY cat, 1700 block Kings Rd., answers to Ambrose. 592-3901, reward.

LOST SET OF KEYS BETWEEN Gerda and Layritz Park, 479-4994.

LOST BLACK AND WHITE CAT Burnside Tillicum area, 386-7958

LOST — WHITE MOTORCYCLE helmet. Reward. 598-6944.

21 HELP WANTED GENERAL

ADVERTISEMENTS IN THIS CLASSIFICATION MUST COMPLY WITH THE BRITISH COLUMBIA HUMAN RIGHTS ACT SEE COLUMN 1

INSURANCE
Administrative position open to a person who must have General Insurance experience with a well established Real Estate and Insurance Office. Apply Victoria Press, Box 345.

EXPERIENCED DINNER COOK wanted for approx. 40 hours a week. Must have good background and references. Top wages for qualified person. Contact. 1021 Pandora, at rear entrance, between 10 a.m.-5 p.m.

INSTRUCTOR
required for Victoria European Spa Fitness Centre, Full-time. Interviews weekdays, 1-5 p.m., 1570 Hillside.

KIND MOTHER WANTED TO care for 1½ year old boy, Monday-Friday for working mother. Any area within 1 hour's drive of University of Victoria suitable. 388-9153.

DRIVER-HOST FOR OUR HOtel-on-Wheels. Bus class licence required. Plan and co-ordinate daily travel. Prepare meals, supervise and entertain, min. 24 persons. Victoria Press, Box 344.

URGENTLY NEEDED: KINDLY mature person to live in. Light housekeeping duties for senior citizen couple and assist with invalid lady. Room and board plus remuneration. 385-8259.

DINNER COOK
One cook for a New Port Alberni hotel, union rate, plus attractive bonus. Phone 723-8111 Mr. Dutton and Mr. Hackwell, Port Alberni.

WANTED TWO GIRLS TO CARE for animals. Full or part-time. Also person to help with stable work. Good Shepherd Shelter. Mill Bay.

WE REQUIRE ONE OCEANOGraphic Technician. Please send resume to Seakem Oceanography Ltd., 560 B. Alpha Street, Victoria, B.C.

21 HELP WANTED GENERAL

Scotia Bank
OPENING
In Personal Lending for applicants preferrably with finance background, training and development to a career in banking. Apply Accountant, Bank of Nova Scotia, Douglas and Yates. 388-4441.

COUPLE TO MANAGE AND caretake a mid-island resort and marina. Effective June 1 or earlier. Seasonal or year round employment. Experience and references required. Caretakers suite, and salary based on experience and competence. Apply in writing with complete resume to Mr. Thompson, Box 948 Lake Cowichan, B.C. V0R 2G0.

Paul's Restaurants
Wanted waiter-waitresses, with experience, for full time employment, shift work involved, apply 1900 Douglas between 2-3 p.m.

EXPANDING CANADIAN OIL Company needs dependable person who can work without supervision. Earn $14,000 in a year plus bonus. Contact customers in Victoria area. Limited auto travel. We train. Air Mail T. A. Dick, Pres., Southwestern Petroleum Canada Ltd., 87 West Drive, Brampton, Ontario. L6T 2J6.

LIVE-IN HOMEMAKERS
Opportunities for semi-retired ladies to help their local communities. Your experience needed by HEALTH CARE SERVICES UPJOHN LIMITED. Call us at 388-6639 Monday-Friday, 9-4:30.

WANTED: CERTIFIED DENTAL assistant. Preventative orientated practice. 3-day work week, Thurs. to Sat. Good salary and fringe benefits. Please submit own resume and personal data, Dr. A Nadolski, 6111 Patricia Bay Hwy.

CARPET COMPANY (RETAIL contract) expanding sales force requires experienced — honest — reliable — carpet salespersons with car. Excellent opportunity, by appointment only call Mr. Twinn, Mandel Floor Coverings. 382-8276.

DISHWASHER AND KITCHEN helper. Age not important, but good physical health a must. Steady day shift. Sundays off. Apply Meat Market Steak House, 535 Yates St.

RETIRED OR SEMI-RETIRED couple as caretaker-gardener for 45-suite condominium in Oak Bay. Small 1-bedroom apartment available. References required. Victoria Press, Box 330.

PERMANENT STENO WITH shorthand, combination duties with P.B.X. Tuesday to Saturday inclusive, hours 9:30 to 5:30. Salary open to negotiations. Victoria Press Box 331.

EXPERIENCED COCKTAIL lounge and beer parlour waiters and waitresses. Call at office between 9-4 p.m., Mon.-Sat., King John's Inn, 2668 Sooke Rd. Victoria B.C.

FULL TIME PERSON TO DEliver parcels, on Honda (provided) and assist in printing office. Motorcycle licence can be acquired while on job. Apply Victoria Press Box 305.

OLDER COUPLE TO OCCUPY 1-bedroom suite, in Heritage House converted to 12 apts. Rent reduction in consideration for light managing caretaking duties, Victoria Press, Box 218.

HAIRDRESSER
One or two. Qualified hair stylist for expanding beauty salon. Best terms in town. Call Mrs. Primgaard, Shawn Damon Fashions Ltd., 2027 Oak Bay Ave. 592-2481.

300 ACRE ISLAND, RENT FREE in exchange for light caretaking duties while owners absent. 2-bedroom home, boat, radio phone, lots of quiet privacy provided. Reply Victoria Press, Box 342.

GARDEN LOVING HANDYMAN (male pensioner), board and room, and small remuneration, for part-time help. Non smoker, non drinker, preferred. Phone 598-4330.

HOUSEKEEPER WANTED 3 AFternoons per week, general housework, and cook evening meal. Two adults in family, no children. $120 per month. 477-4439.

HOUSEKEEPER FOR COUPLE in well equipped, modern city home, weekends free, live-in, good wages, references. Victoria Press, Box 315.

EXPERIENCED DOG GROOMER and clipper wanted for part-time work. Reply stating experience, salary expectations to Victoria Press, Box 324.

YOUR KIND OF PLACE NEEDS your kind of help, daytime positions are now available, apply in person to MacDonalds, 980 Pandora.

EXPERIENCED COOK, WAGES to commence with ability. Call at office, between 9-4 Mon.-Fri. King John's Inn, 2668 Sooke Rd. Victoria B.C.

PART TIME HELP REQUIRED for food bar, Hotel Beveridge Room. Must be 19 years or older. Apply Mrs. Smyth between 2 and 5 p.m. 2915 Douglas St.

EXPERIENCED PIPE LAYER required for sewer line hook up, please reply to Victoria Press, Box 338, stating age, experience and references.

RELIABLE MATURE LADY FOR light housekeeping and babysitting. 7:30-4:30 weekdays. Please call 385-6006 after 5 p.m.

STYLIST
Experienced hairdresser needed for busy salon. Phone 479-6522 or 652-3085 after 6 p.m.

FULLY EXPERIENCED COOK required for 100-room full-facility hotel. Please call 384-7541, 2:30-4 p.m. only, Wed., Thurs., and Fri.

WANTED LIVE-IN HOUSEKEEPer, for gentleman and 2 children, no objection to 1 or 2 children, 479-1364.

MATURE PERSON TO ASSUME partial management responsibilities, evening and weekend work. Apply to P.O. Box 1836.

WANTED: LADIES' WEAR seamstress-fitter. Please phone Mr. John Josephy, W. J. Wilson's Ltd. 383-7177.

WANTED: LIVE-IN HOUSEkeepr for middle-aged widow. Light duties. Going salary. 598-4339.

GROCERY CLERKS WANTED for expanding independent super market. Reply Victoria Press Box 335.

OLDER COUPLE REQUIRED one or two days a week for management relief for motel. Applications to 5054 Catalina Terrace.

MATURE PERSON FOR MOTEL maid, 9:30 to approximately 2:30, Apply Admiral Court Motel, Bellville St

GIRL OR WOMAN WANTED FOR kitchen help in Resthome. Live in. 598-6094.

BABYSITTER NEEDED URgently, Hillside area. Phone after 6 p.m. 595-7342.

WANTED CLEANING LADY ONE day week. References required. 598-1162 after 5.

EXPERIENCED WAITRESS, waiter needed. Apply in person 229 Gorge Rd. E.

HANDYMAN AND WIFE TO manage apartment block Oak Bay border. Victoria Press, Box 3321.

ELECTRICAL DESIGNER, draftsman, full or part time Reply Victoria Press, Box 346.

WANTED: OWNER-OPERATED trucker with 5-ton truck for part-time work. 382-1232.

BABYSITTER WANTED FOR 5-6 year old, Jubilee area. 592-2039, 598-1231.

QUALIFIED BRICKLAYERS. Fireplace work. Union wages. 382-0588 after 5 p.m.

COOK FOR REST HOME, SATURday and Sunday. Phone 385-9821.

GRILL COOK WANTED. 382-6741 or 598-7480

REQUIRED IMMEDIATELY, men's hairstylist. 478-3641.

GOOD PLAIN COOK FOR SMALL rest home. Live in. Phone 598-4423.

21 HELP WANTED GENERAL

APPRAISER
Is required by the British Columbia Assessment Authority for its Trail assessment office. Duties include: supervising, instructing and co-ordinating the appraisal activities of subordnate staff engaged in mass real property valuations of land and improvements; preparation of or assisting subordinate staff in the preparation of vared documents and complex statistical and narrative reports; ability to prepare for and defend appeals to the Court of Revision and Assessment Appeal Board; field work required. Applicants will possess Grade XII education; accreditation as a registered appraiser (A.A.C.I. or R.I. (B.C.)), preferably supplemented by technical courses related to the building trades or university education in related fields; complete knowledge of land registry procedures and the various acts and legislament function; considerable knowltion concerned with the assessedge of the basic principles and practices involved in the maintenance of varied office records; clear and valid driver's licence; supervisory experience desirable. Salary Range $1161-$1389. Competition No. 75-40. Closing Date 5 May 1975. Please direct applications to the Personnel Officer, B.C. Assessment Authority, 1537 Hillside Ave., VICTORIA, B.C. V8T 2C1.

CONSTRUCTION ESTIMATOR
Fast growing group of construction and associated companies require an estimator, initially either on a full time or a part time basis to set up a general contracting division. Part ownership and top management position for a hard working, experienced and qualified person. Victoria Press Box 291.

SMITTY'S PANCAKE HOUSE PRINCE RUPERT
Require experienced short order cooks. New premises. Excellent working conditions. Start immediately $4.50 per hour. Write Smitty's Pancake House in Prince Rupert, 250-309 Second Ave. West, or Phone 624-3381 collect.

PART TIME
Men or Women — join Canadian Forces
Communication Reserve. Learn to operate military radio and teletype systems in spare time. Travel and possible summer employment. 388-1783 daily.

THE DAILY COLONIST HAS 2 openings for carriers in the William Head and Rocky Point Road area. Any person interested or wanting more information should call J. Bradford 383-4111, extension 164. Also accepting applications for summer replacements in Colwood, Langford, Metchosin and Sooke areas.

DISPENSING OPTICIAN TRAINEE
Grade 12 education required. Contact L. Martyn, London Optical. 384-6015.

AVON CALLING
A NEW YOU? Try it on for size: a business of your own, in your own community, on your own time, for an income of your own. And the beauty and glamour of AVON COSMETICS. Ready? Phone Miss Binder 384-7345.

PART-TIME, EXPERIENCED presser, 2 or 3 afternoons a week. Apply Style-Tone Cleaners, Ltd. 2432 Beacon Ave., Sidney.

WANTED VOLKSWAGEN MEchanic. Reply 3226 Maple St. 383-1212.

22 OFFICE HELP

ADVERTISEMENTS IN THIS CLASSIFICATION MUST COMPLY WITH THE BRITISH COLUMBIA HUMAN RIGHTS ACT SEE COLUMN 1

SENIOR PERSONNEL SECRETARY
VICTORIA
$764 - $850
The Public Service Commission, Provincial Government, has a challenging and interesting position available immediately in the Recruitment and Selection Division This position will appeal to a person who is innovative, well-organized and who thrives on being busy. The successful candidate will function as confidential Secretary to the Director and Assistant Director of Selection and will perform stenographic duties for other Personnel Officers as required; to supervise and co-ordinate the work of subordinate staff in all facets of the recruitment process (arranging interviews for competitions, advising candidates of disposition of applications, arranging for appropriate letters to successful candidates and processing their applications for payroll purposes); to maintain accurate statistical and other records; to liaise with all departments and to perform other related duties as necessary. Requires, preferably, Secondary School graduation, and a minimum of four years' responsible secretarial experience, including some experience in supervisory duties; good shorthand and typing skills and proven ability to communicate effectively with staff, officials and the general public.
Canadian citizens are given preference.
Obtain applications from the PUBLIC SERVICE COMMISSION, 544 Michigan Street, VICTORIA V8V 1S3 and return IMMEDIATELY. COMPETITION NO. 75:987A

POSITION OPEN IN THE ACcounting department for a clerk, Grade II. This is a full time position, day shift, 8:30 a.m.-4:30 p.m. with Saturdays and Sundays off. Minimum grade 12 education and typing speed of 45 w.p.m. required. Prefereance will be given to applicants with supervisory potentials, knowledge of medical plan procedures, math and bookkeeping abilities and knowledge of hospital diagnostic departments. Applications to the Personnel Department, Royal Jubilee Hospital, 1900 Fort St., Victoria, B.C. Closing date May 2, 1975.

EXPERIENCED STENO REquired to start immediately, apply Bank of Commerce, Fort at Cook, Victoria, B.C., or phone Mr. Benard, 388-4395.

JUNIOR INSURANCE CLERK, mathematically inclined, with dicta-phone experience, hours 9-4 p.m. Excellent salary. Phone Mrs. Swanton, 385-4401 for interview.

REQUIRE CLERK TYPIST FOR interesting position available in credit department. Credit experience an asset but not essential. Apply Woolco Credit Office.

PERMANENT PART TIME TYPist, Three days a week, 9-5 p.m. in the New Warehouse office. For immediate employment call 382-5636.

EXPERIENCED LITIGATION secretary required for lawyers, some general work. Shorthand an advantage. 386-9021.

RECEPTIONIST-TYPIST FOR dental office. Must have medical experience and good typing. $550. 386-9021.

LEGAL SECRETARY FOR small office. Experience with local lawyers essential. $800-$900. 386-6754.

22 OFFICE HELP

SECRETARY
An expanding health care society with major offices in Victoria and Vancouver requires a senior secretary to work with executive staff in Victoria office. The applicant must be seeking a challenging position and be willing to accept responsibility in administrative and non-routine matters often under pressure of deadlines, work well without supervision, requires excellent shorthand, typing and preferably have experience on an IBM execctive typewriter. Some bookkeeping would be an asset. Permanent position with good future. Salary commensurate with experience. Reply in writing with resume to 3937 Quadra.

SWITCHBOARD RECEPTIONIST
Challenging opportunity for a competent person who enjoys meeting the public in person and by telephone. Other duties would include assisting with new car inventory control. Should be a capable trained typist. Good salary and full range of employee benefits. Call Mr. McLeod at 382-7121.
EMPRESS PONTIAC BUICK LTD.

PROGRESSIVE MANUFACturing company requires a mathematically oriented person to manage pricing function. The position is both interesting and challenging and requires the initative of a self-starter with an organizational ability. An understanding of blueprints would be an asset. Salary is negotiable Apply in writing only by Wednesday, April 30, 1975, to Mr. Brice, Kennametal of Canada Ltd., 759 Caledonia Ave. Victoria.

BOOKKEEPER:
9-1 Monday to Friday, prestige downtown office location. Must be experienced in keeping full set of books and preparing financial statements. Typing required as it pertains to bookkeeping. Please reply in own handwriting to Victoria Press Box 329 stating all personal details, experience etc. Salary negotiable.

PART-TIME RECEPTIONIST switchboard operator, for Sat. and Sun. 9 a.m. to 5 p.m.with every 4th weekend off and alternate days work. Good typing ability, experience in handling cash, and pleasant manner in dealing with people necessary. Minimum of Grade 12 education. 7½ hours day with full fringe benefits. Salary based on monthly rate of $742.75 to $801.25. Apply on prescribed form at Gorge Rd. Hospital, 63 Gorge Rd. East.

THE BUSINESS MANAGER OF A growth oriented manufacturing company requires a secretary with typing, shorthand and dictaphone skills. The position offers a variety of interesting administrative duties. Salary to be discussed. Apply in writing only by Friday, May 2, 1975, to Mr. Brice, Kennametal of Canada Ltd., 759 Caledonia Ave., Victoria.

WANTED RECEPTIONIST FOR doctor's office, for part-time work, hours 1-5 p.m. Must be able to type, this could be a permanent full time position during summer months. Please answer in own hand-wirting stating age, marital status and experience. Salary negotiable. Reply to Victoria Press, Box 274.

DISPENSING OPTICIAN TRAINEE
Grade 12 education required. Contact L. Martyn, London Optical, 384-6015.

ACCOUNTANT REQUIRED FOR group of development companies. Excellent opportunity for the right person. Must be willing to assume responsibility and not be afraid of work. Opportunity for participation reply in writing to Coastland Realty Ltd., Box 489, Campbell River, B.C.

DOWNTOWN GENERAL INSURance office requires responsible experienced girl who can work independently. Responsibilities include all personal lines, invoicing and minor record keeping. Reply in confidence to Mr. Simpson, 388-4271.

SECRETARY
Lots of variety — small busy office. Must have previous office background, good typing — shorthand or speed writing preferred. Salary $600. Drake Personnel, 1175 Douglas St. 385-3425.

LEGAL
Secretary for senior partner on law fim mostly litigation, some general — Modern downtown office. Excellent starting salary. Drake Personnel. 1175 Douglas St. 385-3425.

NEW LAW FIRM REQUIRES legal secretary. With conveyancing qualifications. Pleasant offices. Salary commensurate with duties. Please reply in strict confidence to Victoria Press, Box 326.

EXPERIENCED COMPUTER programmer This is a responsible position which requires a degree of initiative and has good opportunities for advancement. Excellent starting salary. 386-6754.

ELECTRICAL CONTRACTOR REquires bookkeeper in one person office, capable of keeping full set of books to trial balance also typing. Salary to be negotiated. Victoria Press, Box 339.

BOOKKEEPER-TYPIST FOR permanent part-time position as assistant to the accountant. Approximately 20 hours per week. Office in Jubilee Area. Victoria Press, Box 328.

BANK CLERK FOR LEDGER keeping duties. Apply Canadian Imperial Bank of Commerce, St. Clair and Cadboro Bay Roads. Mrs. Day. 477-1891.

EXPERIENCED STENO REquired, apply Canadian Imperial Bank of Commerce, St. Clair and Cadboro Bay Roads, Mrs. Day. 477-1891.

ACCOUNTANT TO MANAGE public accounting office, salary and profit participation. State qualifications and experience to Victoria Press, Box 343.

BOOKKEEPER AND LEDGER work, one half day, mornings only. Property Development Firm. Some Typing. Penthouse Office. Victoria Press Box 313.

BOOKKEEPER WANTED, PERmanent position, full time. Please apply and send resume to Victoria Press Box 323.

SECRETARY FOR LAWYERS. Must be experienced in conveyancing and some general. $700 plus. 386-9021.

RECEPTIONIST-TYPIST REquired for lawyers office. Experience essential. Phone Sandra Burns, 385-1411.

23 SKILLED TRADES

ADVERTISEMENTS IN THIS CLASSIFICATION MUST COMPLY WITH THE BRITISH COLUMBIA HUMAN RIGHTS ACT SEE COLUMN 1

THERAPEUTIC DIETITIAN
Required for vacation relief from July 15, 1975 for a period of 4 or 5 months. Applicants must be eligible for C.D.A. membership. Rotating days off, some weekend work included. Please apply in writing to Director of Personnel, Royal Jubilee Hospital, 1900 Fort St., Victoria, B.C.

OFFICE MACHINE OPERATOR wanted to operate electronic accounting machine. Applicants should have some operating experience. We would offer training on our equipment. Please apply and send resume to Victoria Press Box 322.

SENSIMATIC MACHINE OPERAtor required immediately. Position offers medical, dental and sick pay benefits. Victoria Press, Box 224

WANTED: LADIES' WEAR seamstress - fitter. Please phone Mr. John Josephy, W. J. Wilson's Ltd. 383-7177.

EXPERIENCED AND CAPABLE lead guitarist required. British Rock. 386-0377.

CONTRACT FRAMERS REquired. Phone 386-0130.

23 SKILLED TRADES

British Columbia Forest Products Limited
MACKENZIE DIVISION
WOOD PRODUCTS
requires
MACHINISTS
Applicants should be experienced journeymen with the necessary qualifications leading to certification. The present starting rate is $7.50½ per hour with a 13 cent cost of living allowance. A comprehensive benefit package is available.
BCFP is a major integrated forest products company employing more than 5,000 people throughout B.C.
The Community
Mackenzie is located 120 miles north of Prince George in the central interior of B.C The community has been professionally planned and now has a population of 6,500. Housing is available within the $28,000 to $42,000 price range. Good educational and commercial facilities are established and are expanding to meet the requirements of the increased population. Both summer and winter recreational activities are readily available in the surrounding area, including fishing, boating, hunting, skiing and snowmobiling.
Written applications outlining training and work experience should be directed to:
G. McIntosh
Employment Supervisor
British Columbia Forest Products Limited
Box 310
Mackenzie, B.C.
V0J 2C0
Telephone applications accepted. Please call collect to: (604) 997-3989

SOILS TECHNICIAN
A technician experienced in drilling, supervision and standard laboratory soils tests required for position in Prince George B.C. Salary will depend on experience. Concrete and asphalt experience also useful but not mandatory. Please send resume, including salary expected to: R. M. Hardy and Associates, 3658 Opie Crescent, Prince George, B.C. Attn; R. E. Graham, P.Eng.

24 SALES PERSONS and AGENTS

ADVERTISEMENTS IN THIS CLASSIFICATION MUST COMPLY WITH THE BRITISH COLUMBIA HUMAN RIGHTS ACT SEE COLUMN 1

Canada Trust
REALTORS
We are interested in your success. Extra sales can be made with our programme.
—Interest free Bridge Financing for your clients.
—10¾ per cent 2nd mortgages.
—Estate sales and company leads.
—International referral system.
—Mortgage money at all times.
These valuable aids are used by our staff daily. Commission 60-40 with volume bonuses. Also a rewarding incentive plan. Comprehensive medical and insurance benefits as well as preferred banking and mortgage privileges for staff.
We are a fast growing and progressive Real Estate organization with future management potential.
DON TREGEAR, 595-5171

BIG MONEY
This is not a job SELLING insurance, bonds, stocks, autos, funds, or fridges. It is not something shady or robbing BANKS, we are not a FLY by night operation.
BUT
We do need someone who can SELL, we own our own BANK, and FLY night and day. People trained in our company, learn successful methods and they do earn
BIG MONEY
You may want to hear more about us, but the only way you will is to phone us at 388-5052 and after checking on you we will call successful candidates for a exclusive interview.

Whyte & Gower
Oak Bay Properties Ltd.
2227 Oak Bay Ave.
592-2407
REQUIRES
2
Energetic Salespeople
2
Sell condominiums
2
Waiting buyers
For interview call
Don Whyte or Alec Gower
592-2407

LIFE INSURANCE SALES PERson required immediately, no previous experience necessary. Must be bondable. Excellent salary plus commission and fringe benefits. For appointment please call 388-6681.

GENERAL INSURANCE AGENT required by local real estate firm. We are looking for a semi-retired person who wants to "keep their hand in" or one who has other interests as well. Reply Victoria Press Box 252.

aboutv
bruce lowther

If you want to find out how show business is doing, the best source is the trade paper Variety. So how are U.S. broadcasters doing? This is what Variety said of the recent National Association of Broadcasters convention:

"Most broadcasters are thriving in a depressed economy. It is hard to convince them that they are beleaguered and the overwhelming impression at the NAB convention is that station managements think they are very well off indeed. The fact is, broadcasters have very little of import to disagree about."

The convention was held in Las Vegas and another Variety story said ladies of the night raised their price to $150 from $100 an hour during the convention. And I left broadcasting for newspapers!

☐

BUREAU OF USELESS INFORMATION: Thursday's answer — Concetta Ingolia, born in 1938, got her first big break in show business as Cricket in the TV series Hawaiian Eye and hasn't improved much since. Meet the star of the hardware commercials, Connie Stevens.

Today's question — It's rare to find two acting talents in one family but a woman named Maria, born in 1926, and her brother Max, born in 1930, are both pretty good. Provide their surname and identify the one who won a best-acting Oscar for what movie. Answers Saturday.

"Here's a split-screen shot of the rhubarb at second base, the brawl at home plate, the free-for-all near the Dodger dugout and the riot in the left field bleachers."

Friday highlights

WARNING: Canada joins the U.S. on daylight saving time this weekend, which means programs on U.S. channels return to their old times as of Sunday morning. This page will show everything at Victoria times.

8:30 p.m. — The mystery movie is another Columbo rerun — 8.

9:00 — Victoria MP Allan McKinnon mans the phones — 10.

10:30 — Many of the younger set will want to see Welcome to My Nightmare, with Alice Cooper and Vincent Price — 4.

12:00 — Rock with the usual types — 5.

Friday movies

12:00 noon — In the Good Old Summertime (dandy 1949 Minnelli musical, Judy Garland, Van Johnson. The music is delightful. — 11.

12:45 — My Friend Flicka (1943 Roddy McDowell horse epic). Sure it's old and corny and soapy but it's still a good film, especially for youngsters — 8.

● 2:30 — The Night They Raided Minsky's (delicious 1969 burlesque comedy), Britt Ekland, Norman Wisdom, Jason Robards, many more; not for youngsters — 5.

● 8:00 — Planet of the Apes (1967 Charlton Heston). What the heck: I'm in a generous mood today — 7.

8:00 — King Kong Escapes (1968 mistake). The 1933 original is funny ha-ha but this is funny sheesh — 11.

● 9:00 — Viva Maria (1966 revolution comedy, fair at best), Bardot, Jeanne Moreau, George Hamilton. Two out of three isn't enough — 12.

10:55 — Snake People, followed at 12:40 a.m. by Crimson Canary: Do you really care if I didn't mention years or casts? Surely everyone is used to KIRO's Friday garbage by now — 7.

● 11:20 — The Sundowners (cracking good 1960 Australia family adventure), Robert Mitchum, Deborah Kerr, Glynis Johns, Peter Ustinov and the late lamented uncrowned king of Australia, Chips Rafferty — 12.

12:00 — Journey to the Far Side of the Sun (fair 1969 sci-fi), Roy Thinnes, Herbert Lom. I don't know what's on the far side of the sun but I'll bet Dave Barrett is thinking of taking it over — 6.

12:00 — Ring of Terror (1962 yawner) — 8.

1:30 a.m. — Serpent Island (1954 horror hopelessness). Any movie with Sonny Tufts as the star can be all bad, and is — 8.

2:00 — Sign of the Cross (1932 DeMille religious epic, old and corny but fun), Fredric March, Claudette Colbert, Charles Laughton, trillions more. The one with Claudette's milk bath; big deal — 7.

2:05 — Brock's Last Case (dull 1972 Richard Widmark TV pilot). I suppose I'm being unfair to Premier Barrett; what he would really do on the far side of the sun is merely open an ICBC office — 6.

Friday radio

7:00 p.m. — Radio International talks to two octogenarians who also happen to be neat folks: Edith Evans and Arthur Rubinstein — CBU-FM (105.7).

● —Recommended.

Program Schedules for Friday

Programs subject to last minute changes by stations concerned

CBUT 2	KOMO 4	KING 5	CHEK 6	KIRO 7	TIME	CHAN 8	KCTS 9	CABLE 10	KSTW 11	KVOS 12
	News	Seattle Today	Canada AM	News	8:00	Canada AM	Places; Images		Joker's Wild	Joker's Wild
	Not Women Only	Seattle Today	Daybreak	News	8:30	Romper Room	Images; Places		Gambit	Gambit
	Merv Griffin	High Rollers	Party Game	Now You See It	9:00	Yoga	Reach; Explore		Calendar	Now You See It
Mon Ami; Giant	Merv Griffin	Hlywd. Squares	Pay Cards	Love of Life	9:30	Pay Cards	Art Cart; Music		Calendar	Love of Life
Canada Schools	Merv Griffin	Jackpot	Canada Schools	Young, Restless	10:00	Consumers	Places; Thing		Antiques	Young, Restless
Mr. Dressup	Big Showdown	Blank Check	Mr. Dressup	Search for Tmrw.	10:30	Definition	Sesame Street		Mayberry	Search for Tmrw.
Sesame Street	Password	Celeb. Stakes	Talk Back	News	11:00	Jean Cannem	Sesame Street		Fav. Martian	Monroes
Sesame Street	Split Second	Days of Lives	Talk Back	As World Turns	11:30	Jean Cannem	Pollution		Jeannie	Monroes
Luncheon Date	All My Children	Days of Lives	News; Ida	Guiding Light	12:00	News; Yr Move	Music; Inside		Movie: Good	Mike Douglas
Luncheon Date	Let's Make Deal	The Doctors	Ida Clarkson	Edge of Night	12:30	Move; Movie:	Music; Art		Old Summertime	Mike Douglas
Bob Switzer	Pyramid Game	Another World	Hogan's Heroes	Price Is Right	1:00	My Friend	Others; Places		Movie	Mike Douglas
Ed Allen	One Life to Live	Another World	The FBI	Match Game	1:30	Flicka	Covers; Thing		Movie; Cartoons	Match Game
Flying Nun	General Hospital	Somerset	The FBI	Tattletales	2:00	Movie	Masterpiece		Casper	Price Is Right
Edge of Night	Blaskety Blanks	Movie: The	Edge of Night	Dinah Shore	2:30	Another World	Theatre		Speed Racer	Dealer's Choice
Juliette	Money Maze	Night They	It's Your Move	Dinah Shore	3:00	Another World	Sesame Street		Mickey Club	All About Faces
Take 30	Bonanza	Raided Minsky's	Take 30	Dinah Shore	3:30	What's Word?	Sesame Street		Munsters	Diamond Head
Family Court	Bonanza	Movie	Family Court	News	4:00	He, She Know	Mister Rogers		Gilligan	Cartoons
Forest Rangers	News	News	Forest Rangers	News	4:30	Brady Bunch	Electric Co.		Bewitched	Cartoons
Flaxton Boys	News	News	Flying Nun	News	5:00	Ironside	Zoom		That Girl	News
Partridges	News	News	Victoria News	Mike Douglas	5:30	Ironside	State Waters		Love American	Merv Griffin
Bob Newhart	To Tell Truth	Truth or Conseq.	News	Mike Douglas	6:00	News	World Press		The FBI	Merv Griffin
Hourglass	Wild Refuge	Hlywd. Squares	News	Mike Douglas	6:30	News	World Press		The FBI	Merv Griffin
Hourglass	Night Stalker	Sanford and Son	Baretta	Comedy Pilot	7:00	Swiss Family	Wash. Week	Contact One	Ironside	Price Is Right
Mr. Chips	Night Stalker	Chico and Man	Baretta	We'll Get By	7:30	Six Million	Wall Street	Arts Calendar	Ironside	Treasure Hunt
All in Family	Hot l Baltimore	Rockford Files	All in Family	Movie: Planet	8:00	Dollar Man	Masterpiece	Natural Gardens	Movie: King	Comedy Pilot
MASH	Odd Couple	Rockford Files	MASH	of the Apes	8:30	Columbo	Theatre	Natural Gardens	Kong Escapes	We'll Get By
Tommy Hunter	Christie Love	Police Woman	Tommy Hunter	Movie	9:00	Columbo	Theatre; Week	Allan McKinnon	Movie	Movie:
Tommy Hunter	Christie Love	Police Woman	Tommy Hunter	Movie	9:30	Columbo	Northwest Week	Allan McKinnin	Movie	Viva Maria
Rhoda	News	News	Night Stalker	Movie	10:00	Kojak	State Politics	Perspective	Star Trek	Movie
Sprockets	Alice Cooper	Johnny Carson	Night Stalker	News	10:30	Kojak			Star Trek	Movie
News	Alice Cooper	Johnny Carson	News	Movie:	11:00	News				Movie (11:20):
News	Alice Cooper	Johnny Carson	News	Snake People	11:30	News				The Sundowners
Onedin Line		Rock Concert	Movie: Far	Movie (12:40):	12:00	Movie: Ring				Movie
Midnight (1:00)		Rock Concert	Side of Sun	Crimson Canary	12:30	of Terror				Movie

24 SALES PERSONS and AGENTS

— NEW —
Mobile Home Lot
(WITH A DIFFERENCE)
Soon to be Open
In this area, requires 3 commission salespersons, with real estate experience an asset. Reply in confidence giving full details of past experience to Victoria Press, Box 347.

IMPORT CAR SALES
New dual franchise dealership opening in the Victoria area will require 2 experienced salespersons. Preferably with automotive background (but not essential). Very exciting prospects for right applicant. Please reply in confidence to Victoria Press Box 350.

REALTORS
—Coast to coast real estate service
—Trade and guarantees
—Bonus commission schemes
—2 locations
—Full management assistance
—All the usual benefits
Call: JACK MEARS, F.R.I. 598-3321
JACK MEARS OAK BAY REALTY LTD.
2194 OAK BAY AVE.

DOUGLAS REALTY
Where the action is
Next to City Hall
Covered parking available
Full management support
Top commission
The friendliest staff in town.
Call Jack Waldron in confidence 385-8784

APPRAISER
Accredited and wishing full time professional fee. Appraisal work in our Appraisal Division. Please contact Mr. Page at 384-8124. Enquiries confidential.
PEMBERTON, HOLMES LTD.
1000 Government Street

WANT MORE OUT OF LIFE? A little extra money can mean a lot of extra living—earn extra income as neighbourhood Amway distributor of Nationally known products For appointment call, 479-7774.

MATURE PERSON WITH SEVeral years sales experience for drapery department. Good earnings. Permanent position. Apply Standard Furniture Co.

24 SALES PERSONS and AGENTS

WANTED
1 or 2 Sales Representatives
For the immediate area. Very little overnight travel. Derive 60 or 70 per cent of your income from established accounts. Attend 2 weeks of training in Vancouver, expenses paid.
To arrange personal interview call:
John Sagan
384-0912

SUMMPER HELP NEEDED FOR large gift shop. Must be available to start full time immediately. Reply Victoria Press, Box 355, giving experience and appropriate details.

TRAVEL AGENT WITH 5 TO 6 years' experience required. Good prospects for right man. References. Victoria Press, Box 340.

25 TEACHERS

ADVERTISEMENTS IN THIS CLASSIFICATION MUST COMPLY WITH THE BRITISH COLUMBIA HUMAN RIGHTS ACT SEE COLUMN 1

GLENLYON SCHOOL
An independent day school for boys. Grades 1-10 is seeking a teacher of Social Studies and English for Grade 7-8 level for September. Ability to coach games an asset — especially Ice Hockey. Applications in writing in C-O Headmaster, 1701 Beach Drive, Victoria, stating age, experience, training, etc.

25 TEACHERS

SCHOOL DISTRICT No. 66 (Lake Cowichan)
Supervising Principal, Lake Cowichan Secondary School, 600 pupils with a very good pupil-teacher ratio.
The Board of School Trustees are looking for an experienced, capable administrator with a record of good staff and public relations.
Include latest reports and references with application to the District Superintendent of Schools, Box 10, Lake Cowichan, B.C. V0R 2G0. Closing date for applications May 2, 1975.

QUALIFIED SUPERVISOR FOR day care centre on Vancouver Island. Write stating qualifications to Sheena Cossar, St. Clair Daycare Centre, R.R. No. 1, Parksville. V0R 2S0 or phone 248-6922 for interview

ESQUIMALT CO-OPERATIVE pre-school, supervisor needed for 3 and 4 year olds program. Mornings only, starting Sept. Phone 388-7708 by May 1.

QUALIFIED PRE-SCHOOL SUpervisor wanted for new Sooke pre school. Starting mid-September. Applicants call 642-5059.

26 PART TIME or TEMPORARY HELP

ADVERTISEMENTS IN THIS CLASSIFICATION MUST COMPLY WITH THE BRITISH COLUMBIA HUMAN RIGHTS ACT SEE COLUMN 1

PART TIME EXPERIENCED SALES PERSON
Required for children's wear shop. Victoria Press, Box 336.

PART-TIME CLEANING WORK, if you have experience in cleaning your own home you are probably qualified to train with us to clean modern downtown office buildings. 4 hours each evening Monday to Friday. Light work, uniforms provided. Apply Box 901 Victoria Press.

PART-TIME SALES
Smart well groomed mature person for Ladies' Wear Store. Phone Mrs. Mills before 12 noon for appointment, Mary Constance Dress Shop. 383-4932.

IF YOU ARE A DEPENDABLE person and have 3-4 hrs a day to do phone work for a major department store phone 656-4834.

LOVING DAY CARE FOR 1 year old boy, prefer my home, Fairfield area. Approximately 24 hours per week. 385-1947.

NIGHT WATCH PERSON WANTed for local hotel, some desk work with switchboard experience, 386-3441.

EXPERIENCED PART-TIME teller required, 1 to 2 days per week, Bank of Montreal Royal Oak, 479-1645 Mrs. Hunt.

FRONT END ATTENDANT weekend work only, apply Union 76, Douglas and Burnside.

BABYSITTER NEEDED, AFTER school care. Oaklands school area. 595-2516.

TRAVEVEL AGENT REQUIRED 2 days per week, experienced only. Victoria Press, Box 356.

30 SITUATIONS WANTED

UNIVERSITY STUDENT UNDER Pre-Architectural Program is looking for a permanent articling position in Architectural design or to start as a Junior Draughtsman, which ever is applicable. Some experience structural and mechanical draughting. Please phone Rick Skene, 383-4543.

ENJOY A CAREFREE HOLIDAY Dependable family couple desires free rent. Will look after your home, garden and pets, while you holiday. Phone 382-1651 after 6. References.

RELIABLE MARRIED MAN, 26, requires employment, labourer, truck driving, warehouse, etc., 479-8195.

YOUNG COUPLE WISHING peace and quiet desire country house or cottage with caretaking or other duties. 384-3656, 479-4139.

IF YOU NEED ODD JOBS OR housework done call Victoria Self Help Society at 384-4632 or 385-4654.

TEMPORARY FULL TIME EMployment wanted, experienced bookkeeper, accounts, payroll and general office. 385-4820.

SEMI-RETIRED QUALIFIED joiner and cabinet-maker, would like high quality work. Phone after 6, 384-1807.

EXPERIENCED CARETAKER will look after 50-60 suite apartment. Phone 592-9416.

EXPERIENCED GARDENER looking for work. Can start right away. 386-9460.

MAN WITH VAN, MOVING AND hauling. Phone after 5 p.m. 386-2564, Hank.

COMPLETE REPAIRS
To your home inside and out. Free estimates 388-5238, 383-8407.

PUT ME TO WORK
Man with ½-Ton will consider any type of work. 479-8788.

HANDYMAN WILL DO ODD jobs, reasonable rates, own truck. 479-3469.

DAYCARE CENTRE. CHILDREN 3-5, small group. May openings. Cedar Hill area. 479-6737.

WILL BABYSIT, MY HOME, weekdays, Esquimalt near Rockheights School. 388-7716.

DRAFTING — DRYWALL — Carpentry — Framing — Odd jobs — Cabinets. Call Willy, 385-9423.

CARE FOR HOUSE OR PETS while you holiday. Good references Victoria Press Box 213.

HAVE TRUCK — ODD JOBS wanted. Phone Alex King, 595-7604.

WILLING TO DO CASUAL WORK, painting, gardening etc. 388-5891.

33 BANDS, MUSICIANS and ORCHESTRAS

COUNTRY ROCK VOCALIST REquires serious musicians to form backup band. For information call Connie, 385-9178, 4:30-5:30 p.m.

3-PIECE MUSICAL COMBO available for weddings, dances, etc. 384-3704.

COMPETENT R AND B AND rock singer and harpist from Ontario needs work. 642-3994.

DENNY'S CANNED MUSIC CO. 656-3585.

33 BANDS, MUSICIANS and ORCHESTRAS

WEDDINGS, SPECIALIZED TAPE MUSIC, INCLUDING M.C. DUTIES. JAMES GURR 478-2468.

36 BUSINESS SERVICES and DIRECTORY

Accounting Service

TAX RETURNS COMPLETED while you wait, $5 up. Thomson, 477-4941.

Asphalt Paving

DRIVEWAYS, PARKING LOTS, industrial areas, subdivision, paving materials and supplies. Free Estimates, 24 hr. service O.K. Paving Co. Ltd. 2840 Nanaimo St. 386-3414

Auto Glass

BOSSOM GLASS CO. LTD.
—AUTO GLASS — call our mobile van home sercice.
—ICBC Insurance claims handled promptly. Phone 382-3031.

Blueprints

A COMPLETE REPRODUCTION service standard and color white printing. Camera work. Victoria Instruments Limited, 1212 Broad St. 385-5708.

Bricklayers

M AND B MASONRY LTD., brick and block. 656-5091, 388-6123.

Cabinet Making

CUSTOM CABINET WORK
Millwork, kitchens, vanities. All types of custom casework.
OLYMPIC MILLWORK
Div. of Farmer Construction Ltd. 388-5121

Carpenters

ALL TYPES OF SMALL CARpentry jobs, panelling, formica, and home renovations in general Quickly and neatly completed. Reasonable. Phone 479-7245 after 5 p.m.

CARPENTRY, RESIDENTIAL, commercial, alterations, repairs, additions, sundecks, rumpus rooms, references, free estiamtes, 478-8894.

HAVENVIEW HOMES
Specialists in designing and building custom homes, additions and renovations. Quality plus economy. 478-6152.

EXPERIENCED CARPENTRY renovations, decks, basement finish, additions, repairs, reasonable rates. References. 384-2323, 479-4382.

HOME CARPENTER, OLD hand. No job too small. Jock, 598-7392.

CARPENTRY WORK
Rumpus rooms, fences, sundecks, carports, work in general. 478-2038.

SUNDECKS OUR SPECIALTY
We also handle fencing, sidewalks, basement additions. 652-3536.

ALL HOME REPAIRS, ALTERations, additions, quality work, reasonable. 652-1614.

RETIRED CRAFTSMAN, MAKE or repair anything in wood. By estimate. 658-0853.

CARPORTS, SUNDECKS, REC rooms, general repairs. 477-8543.

ANYTHING IN CARPENTRY. 478-2060.

SMALL JOBS MY SPECIALTY. Howie. 478-4705.

FOR INTERIOR RENOVATIONS and repairs call 478-5190.

Carpets and Linoleum

HOURIGAN'S
CARPETS AND LINOS LTD.
FLOOR COVERING SPECIALISTS
715 PANDORA AVE. 386-2401

Carpet Cleaning

COIT CARPET CARE:
THERE'S NONE BETTER!
COIT repairs any carpet
COIT offers carpet binding
COIT repairs burns, tears, holes
COIT cleans carpets too
COMPLETE, PROFESSIONAL, REASONABLE
COIT CARPET CARE
Call COIT — 386-6701

MAC'S RUG AND UPHOLSTERY cleaners. I own and personally do all cleaning. 385-7479.

Cement Contractors

DAVIDSON CEMENT CONTRACtors specializing in patios, sidewalks, driveways, etc. Phone Larry, 386-1291.

SPECIALIZING IN CONCRETE steps, driveways, patios, curbs, retaining walls and concrete repairs, Phone 592-7334.

BASEMENTS, DRIVEWAYS, patios, etc., free estimates. Day 388-4806, night 388-4979.

Cleanup Services

WILL TRADE WORK
Clean-up, carpentry, painting, etc. for anything of value. Call anytime 384-0256.

FRANK'S CLEANUP SERVICE, demolitions, yards, basements, small moves, composts, reasonable. 478-6293.

FAMILY MAN WITH TRUCK, needs work, will cleanup garages, yards, basements will also do demolition. 478-6054.

2 MEN WITH TRUCK WILL haul rock, compost, or any extra garbage you have. Reasonable rates. Call Len or John, 383-2459.

RELIABLE RESPONSIBLE PERson, specializing in rototilling. Have large machine. Average garden, $15. Call Murray, 598-1821.

YOUNG MAN WILL DO BASEment cleanups and deliveries etc. reasonable rates. Phone 382-2968 or 383-5411.

B AND D CLEAN-UP SERVICE, attics, basements, light hauling. For free estimates, 479-3237.

DON'S CLEANUP AND LANDScaping, yards, etc. Free estimates, 595-4451.

DAVIES BROTHERS CLEAN UP service. Basements, attics, yards, etc. 642-3057.

PROMPT AND EFFICIENT, yards, basements, miscellaneous cleanup, call Larry 388-6373.

GARAGE REFUSE REMOVED, hauling, moving, $3-$10 per load, 479-5019.

FREE ESTIMATES FOR CLEANing yards, basements, garages, demolition. 382-2462.

GENERAL HANDYMAN. CLEANup. 385-4635. 477-4171.

MAN WITH PICKUP — SMALL cleanups, anytime, 388-6049.

ALWAYS DISPOSAL CO. LTD., regular or single pickups. 477-0662.

36 BUSINESS SERVICES and DIRECTORY

Cleanup Services

NO CHARGE AND UP
Two young responsible men have large truck. Basement, attics, composts, etc. Very reasonable. Bob's, 386-2451 anytime.

STUDENT WITH LARGE TRUCK, basements, attics, yards, 477-3174.

FOR A BETTER ESTIMATE call 478-5208 or 386-9605.

JUNK AND GARBAGE DISPOSal. Ask for Mel. 385-3148.

Coins and Stamps

FOR GOLD AND SILVER COINS and bars at competitive prices, call Vancouver Island Bullion Sales, we buy and sell. M-18 — 635 Humboldt St. 382-3157.

Contractors

WHEATON CONSTRUCTION LTD.
General Contractors
Building Consultants
382-2159

FARMER CONSTRUCTION
Design — Renovations
388-5121

COMPLETE DRAFTING SERvice specializing in additions, renovations, custom houses. Victoria Instruments Limited, 1212 Broda St. 385-5708

ADA CONSTRUCTION
Complete renovation, remodelling, custom building. For free estimates call 478-5401. Financing or trade available.

BRUNSWICK MASONRY CONTRACTORS
Concrete block and brickwork. 479-8331.

T. AND C. BUILDERS LTD.
General Carpentry, Framing 385-5293 385-8587

LEEWOOD CONTRACTORS, CONcrete, waterproofing, patios, driveways, sidewalks. Fence, all types. Free estimates. 656-3881.

FEATURE KITCHEN CENTRE 2610 Douglas 385-4921
QUALITY WITH ECONOMY!

Drafting

COMPLETE DRAFTING SERvice specializing in additions, renovations, custom houses. Victoria Instruments Limited, 1212 Broad St. 385-5708.

Drain Service

The Victoria DRAINMEN
Wet basements made dry
Sewer Rooter Service
New Sewer Line Installations
383-9111 or 598-2881

M AND M MAINTENANCE
Complete sewer and drainage repairs. Reasonable rates. 384-0034.

Draperies

Sears
Custom Made DRAPERIES
Choose from our great fabric selection. Drapes PROFESSIONALLY MADE and INSTALLED IN YOUR HOME.
CHARGE IT.
Phone 595-9111
NO OBLIGATION
Simpson-Sears Ltd.

HOURIGAN'S
Floor Covering Specialists
NOW SHOWING DRAPERIES
PROMPT IN-HOME SERVICE
715 PANDORA AVE. 386-2401

SAVE YOUR DRAPES—
Those shabby drapes can be brought back to life by the COIT experts. The best cleaning service available and that's guaranteed. Phone 386-6701 for free estimate. No obligation.

Dressmaking

DRESSMAKING AND ALTERations. Phone 386-1391 between 4 and 7, evenings.

BRIDAL RETAIL AND RENTALS, costumes, formals, 28 Burnside W., 385-1542, Fashion Craft Shop

FASHION DESIGNER
Illustrator, pattern maker, L.A. trained 384-8787, 3-6 p.m.

DRESSMAKING, ALTERATIONS and repairs. Satisfied condition, also iron in my home. 592-9428.

ANN'S DRESSMAKING, SPECIAlizing in alterations. 9-12 only, please. 595-7657.

Drywall

TOP QUALITY DRYWALLING boarling, taping, texturing, painting and decorating 382-6847 or 383-2337.

Electrical Contractors

WE GUARANTEE SATISFACtion. Specializing in rewiring. No job too small, neat and efficient. Please call for free estimates after 5. 598-4292 or 385-6262.

OLDER HOMES REWIRED — NO down payment. We finance through B.C. Hydro Plan.
EDDY'S ELECTRIC— 385-7666

S. W. ENERGY LTD. ELECtrical contractors, free estimates. 479-7505, 383-9945.

Excavating

LARRY'S BACKHOE SERVICE, ditching, loading, septic fields, excavating, owner-operator. 656-1409.

ROBERTSON'S EXCAVATING, 450 case, land clearing, bulldozing, and backhoe, 595-8530.

BAYD'S BOBCAT SERVICE, EXcavation, loading, levelling, etc. Contract or hourly. 478-4047.

Fencing

FENCES BUILT OR REPAIRED, any style, reasonable rates. 382-2732 or 479-3035.

36 BUSINESS SERVICES and DIRECTORY

Flooring and Sanding

M & M FLOOR
Hardwood, Carpets and Linos
COMPLETE FLOORING CENTRE
532 William St. 384-0343
NIGHTS: 386-3078 or 383-2581.

Gardening

FORMER HEAD GARDENER OF Banff Springs Hotel and Olde England Inn. Residential work preferred. Reasonable Hourly or Daily rates. References. 382-5649 or 382-7088, evenings please.

BEAUTIFUL GARDENS — FOR complete spring cleanup and maintenance, power raking or any landscaping, call 384-9972, after 5.

HARVEY'S GARDEN SERVICE. Do it now! Rotovating, power raking, aerating, new lawns. Fong. 479-7078, 384-8621.

FAST QUALITY GARDENING AT reasonable rates, clean-up and maintenance. Victoria. Phone after 6 p.m., 656-2787.

PACIFIC LAWN CARE
Power raking, aerating, fertilizing, commercial garden maintenance, general cleanup, 386-2602.

RELIABLE STUDENT
Wants garden and yard work. 592-7937.

ED'S TRACTOR SERVICE, ROtovating, levelling, brush cut. 479-2204.

POWER RAKING. REASONABLE rates. Complete landscaping service. 479-8718.

KEN'S CLEANUP SERVICE, also roto-tilling, and general cleanup, 478-9644.

EXPERIENCED GARDENER with mower and tools. $4.50 per hour. 384-5045 after 5.

GARDENING DONE, REASONable, own equipment, phone Larry after 5, 385-8804.

EXPERIENCED GARDENERS at inexpensive rates. Call George or Glen at 383-0459.

EXPERIENCED GARDENER AT inexpensive rates. Call George between 6-8 p.m. 383-9533.

FOR EXPERIENCED RESIDENtial gardening, landscaping and power raking, please call. 592-7750.

POWERFUL 15-HORSEPOWER roto-tiller, reserve appointments. 598-6541.

FRANK'S GENERAL GARDENing and pruning. 477-6661.

Gutter Cleaning and Repair

"SPECIAL ON GUTTERS"
Don't neglect them. Our cleaning, rewaterproofing and preservative treatment will add years of service. Very reasonable. All wdork guaranteed, 477-4908.

Glass

SOLAR FILM TO REDUCE HEAT gain and fading in your office home, camper or van. Numerous colors available at reasonable prices. 385-5435.

Handymen

HANDYMAN SPECIALIST. CARpentry, electrical, plumbing. Guaranteed work. References. 479-7772.

EXPERT SMALL ENGINE REpair; lawn mowers, mini bikes etc. Pickup and delivery. 592-7750.

Home Improvements

A AND A EXTERIOR INVESTments, no down payment! Terms arranged for specialized exterior refinishing. Stucco, aluminum windows, painting, etc. 386-8436.

M AND M MAINTENANCE
Complete home maintenance service, reasonable rates. 384-0034.

SMALL CARPENTRY AND electrical and small plumbing jobs, reasonably priced. 479-7245.

Insulation

PACIFIC COAST INSULATION and Roofing Ltd. 388-6941.

Landscaping

BARKER LANDSCAPING LTD.
—since 1940—
Lawn specialists. Expert and considerate. Garden layout and shrub placement — sketches — ideas. Our expert stonemasons can build you anything in rock or slate — walls, patios, pools or pillars — etc. For a free competitive estimate, call 595-8323. Terms.

VIC'S LANDSCAPING LTD.
383-7461
Outshine the summer sun with our lawns, shrubberies, retaining walls, house facing, fireplaces etc. Top quality work at good prices. One-year guarantee on all materials and workmanship.

SPRINGFIELD LANDSCAPES
designing and contracting
—MODERN DESIGNS
—SUPERIOR PLANTS
—GUARANTEED WORKMANSHIP
386-8116 and 652-3346

GARDEN CITY LANDSCAPING, free estimates, all phases of landscaping, your ideas or our own, all work guaranteed, Phone 386-8647 anytime.

JACO ARCHITECTURE LANDscaping Ltd. Stonemasons, landscaping, roto-tiller tractor service. Free estimates. Reasonable. 479-8111 or 382-6356.

HARVEY'S LANDSCAPING. NEW lawns, design, commercial, residential. Fong, 479-7078, 384-8621.

POWER RAKING. REASONABLE rates. Complete landscaping service. 479-8718.

SAANICH LANDSCAPING
Complete landscaping and rock walls, lowest price. 479-6490.

ZEERS BOBCAT RENTALS, landscaping, leveling and tranching, rubber or tracked. 478-0245.

HARVEY'S LANDSCAPING. NEW lawns, design, commercial, residential. Fong, 479-7078, 384-8621.

Masonry

OLD COUNTRY
General masonry. Specializing in blocks, bricks, stone, slate, terrazzo tiles. Custom built chimneys. 478-6152, 384-6224.

TONY'S STONE WORK AND MAsonry. Retaining walls, fireplaces, steps, refacing, etc. Reasonable rates. Call anytime, 382-0808.

RURAL STONE WORK AND landscaping, maximum production, minimum fuss. 642-5587, 642-3661.

SPECIALTY ON FACING houses and fireplaces. Phone Ted 592-6521.

CUSTOM FIREPLACES
384-3239

36 BUSINESS SERVICES and DIRECTORY

Miscellaneous Service

J AND D TRENCHING, LAWN trenches, from 4-10", drain tiles. 478-6937.

Moving

EAGLE DELIVERY
Messenger-Moving-Storage
383-0621 Exp. counts 478-7087

BISSON'S MOVING, 384-6442
Piano, household and apartment moving.

CAPITAL CITY MOVERS
Compare our rates.
592-7055

STUDENT WITH MOVING VAN, will move almost anything, almost anywhere. 383-2337.

COMERFORD MOVING. LOW prices. Careful handling. Insured. 385-0078 or 383-1078.

Painters and Decorators

ISLAND DECORATORS
Painters Paperhangers
Spray Painters
Plaster Repairs
Convenient Time Payments
383-9059 Eves. 382-1479

CLARK AND PATTISON PAINTING CONTRACTORS LTD.
Brush or spray. Paperhangers. Texture and vinyl work. Will do all or part of any job. Paint store, BAPCO, GENERAL and PRATT AND LAMBERT paints, and rentals of all painters' equipment. Terms if desired. Phone 384-0443, 760 Bay St.

BROTHERS PAINTING AND DECORATING
Free appraisals, cost consultant. All types of painting. All types of repairs. Commercial, farm, residential. Lowest rates. Terms. Work guaranteed. 383-8112.

DOWSON PAINTING CONTRACTORS 385-6042
Residential, commercial, free appraisals, color consultant, low rates, work guaranteed.

NORTHWEST DECORATORS
Painting and Paperhanging, Plaster repairs, wood finishing and graining. Call anytime: Office 388-7231, Residence 592-1804.

B.M.B. PAINTING AND ROOFing Contractors. Residential and commercial. Free estimates, reasonable rates. 479-4547.

SELF-EMPLOYED CRAFTSMAN on wallpapering, painting, varnishing, plastering, carpenter, tiles. 384-8242.

PAINTER-CONTRACTOR, 16 years experience, interior-exterior, guarantee job, free estimates. 598-8240.

PROFESSIONAL PAINTER, brush, spray, roller or texture. Interior, exterior. The lowest rates, free estimates. 598-5880.

NO JOB TOO SMALL
Self-employed, experienced painter, residential and commercial, reasonable rates. 477-3727.

PAINTING AND DECORATING reasonable rates. Satisfaction guaranteed. Terms. 595-4905, 477-2473.

INTERIOR — EXTERIOR
Special low rates. For clean job. Self-employed. Phone Douglas at 477-5207.

WESTERN RESTORATIONS
Painting, carpentry, stucco and masonry, repairs, leaded glass repairs. 388-9153.

FOR INTERIOR AND EXTERIOR painting, and paper hanging call Dennis, 592-2025.

MASTER PAINTER AND FURNIture finisher, 30 years experience. 479-6250 after 5 p.m.

PAINTING, SMALL CARPENTER work, plumbing, masonry, good rates. 598-2638.

Photographers

PORTRAITS: WEDDINGS, CHILdren, family groups, etc. At your home — D'Angelo, 656-3420.

Plasterers

FOR QUALITY STUCCO, OLD and new buildings. K. Gronmyr, 743-2768. Mill Bay.

COLEMAN PLASTERING LTD. Stucco. 598-3433.

Roofing and Siding

B.M.B. PAINTING AND ROOFing. Contractors. Residential and commercial. Free estimates. Reasonable rates, 479-4547

HESLOP BROTHERS ROOFING. All types of new and re-roofing work, fully guarantee, at compara ble prices. 386-0851.

PARKER JOHNSTON LTD.
1855 BLANSHARD, 382-9181
"Roofing Victoria Since 1935"

Sewers

ROYAL OAK PUMPER SERVICE, 24 hour septic tank service, reasonable rates. 477-6414 or 595-0575.

PEDERSEN EXCAVATING, free sewer estimates. 479-5963.

Tailors

OAK BAY TAILORS
Tailoring, alterations ladies and men Quality leather alterations. 1826 Oak Bay Ave. 598-4131

BRITISH CUSTOM TAILORS
1311 Blanshard 383-2632

Tree Service

MOUNT VIEW TREE SERVICE
Everything in trees.
Big or small, we do them all. 479-3873.

CEDARDALE TREE SERVICE
A complete scietnific service. Large shade trees and ornamentals. TREE REMOVALS.
Chas. Cowie (Rep.) 385-9931

EXPERIENCED FALLER TO fall and limb trees. Free estimates. 479-4983.

ALL TREES, SHRUBS, HEDGES. Cut back, pruned and shaped. 385-5307.

Upholstery

GRUBBY FURNITURE?
Why put up with your couch and chairs looking so grimy? Coit can bring them back to life with their world famous upholstery cleaning. Call Coit, 386-6701, for free estimate — no obligation.

VINYL INDUSTRIAL PRODUCTS, specialists in repair or recolor of vinyl furniture, car seats and tops, boats, campers, clothing, luggage, etc. Professional service. Free estimates. 478-3757.

Welding

WELDING
Custom firescreens and repairs. 477-1419.

38 TRAVEL

RENO '75
The All-Fun Tour bus leaves Victoria weekly and returns to Victoria. Seven All-Fun days include the BIG HAROLD'S CLUB PACKAGE, regular FUN PACKAGES, accommodation in the PIONEER INN or RIVERSIDE, side trips, plus $1000 excess Hospital and medical insurance — $142 ea. twin or double.

AIR FLIGHTS
RENO — LAKE TAHOE — Fun Flights PWA Boeing 737, 7 nights April 27 and weekly from Vancouver — $189 each twin or double. For itinerary of these and other tours contact your Travel Agent or

ALL-FUN TRAVEL
2629 QUADRA ST.
382-4271

Redwing
RENO COACH EVERY SATURDAY from VICTORIA $112.50
RENO FLIGHT EVERY SUNDAY ex. Vancouver
BIG, BIG, bonus pkg. $179
SAN FRANCISCO — May 17
9 days, from Victoria, $145
(all prices per person sharing)
Redwing Travel Ltd.
645 Fort St.
383-5311 - 382-5194
or call your travel agent.

Discover RENO
7 Days — 6 Nights
$99.95 Economy
$124.95 Standard
$149.95 Deluxe
(Big Bonus Packages)
Comp. breakfast at Dominion Hotel
CAPITAL TOURS
384-1432 VICTORIA
Call for information. Disneyland, Phoenix Grand Canyon and Alaska Tours. Also Beautiful B.C.

CHRISTMAS IN ENGLAND 1975
Register now for full details on low cost charters to the United Kingdom. Still subject to Government approval. When dates are announced there will be a rush so call us now and get first pick.
FEATHERSTONE TRAVEL
734 Yates 386-6101
If it's TRAVEL — It's FEATHTRSTONE.

39 PERSONALS

LADY TRAVELLED, EARLY SIXties, considered attractive, fluent also in Italian, French and German, wishes to meet sincere person, financially secure for companionship. Victoria Press, Box 314.

TWENTY THREE-YEAR-OLD man desires quiet, attractive nonsmoking girl, 19-23 to share little house in the country. Object — companionship. 652-1419 after 6 p.m.

UNATTACHED SOCIETY
Coffee Party, every Sunday, 2-5 p.m. St. Barnabas Church Hall. Begbie St. All unattached persons welcome.

ANYONE WILLING TO MAKE A large commitment in communal farming with personal satisfaction tel. 384-3192.

WHO CARES IF YOU ARE pregnant? Birthright does. Phone 384-1431.

THE PEN MATE CLUB — AN excellent way to meet friends. Box 2308, Calgary, Alberta.

ALCOSENSE: WHY BE SUCKERS for beer parlor nudism exploiters? SYMCITS.

40 BUSINESS PERSONALS

TYPING AND CONPREHENSIVE graphic and draughting service, reasonable rates. Please call 382-5212, Lindisfarne Gallery, 1211 Wharf St., just outside Bastion Square.

ALCOHOLICS ANONYMOUS
Drinking problem? Want to quit? Phone 383-0415; P.P. Box 1, Central Office, 1005 View St. Pnone 383-7744, 9:30 to 5.

SEWING PROBLEMS? INDIVIDUal instruction given in your home — button holes, pattern fittings, welt pockets, etc. 477-4125 after 4.

INTERESTED YOUNG BUSINESS or professional men to form commodity trading club. Reply Victoria Press Box 351.

FRANK MALLORY HYPNOTIST. Counselling, therapy and self-hypnosis. 477-1431.

LONELY? FIND A COMPATIBLE companion through Emily Quest, write P.O. Box 5220 Victoria.

VICTORIA HYPNOSIS CENTRE, 101-645 Fort St. 388-9722.

JUNK CARS HAULED. 479-5789.

SCRAP CARS HAULED. 478-6212 or 478-8512.

MRS. PAYN-JONES TRANCE medium. 386-3603.

42 EDUCATION

TUTORING PROFESSIONAL help by experienced teacher, French, Math, new and old methods. 598-2331.

MAY I HELP YOUR CHILD IN primary reading and arithmetic. 386-7098.

43 DANCING

COME DANCE WITH US. DANCE Arts Cooperative classes. Register now for a comprehensive, well rounded learning experience in dance. Contemporary, modern ballet, jazz, Afro-Cuban technique, ballet. Adult and teen slimnastic classes. Childrens movement classes (aged 7-9). Kender Dance (ages 5-7). Very reasonable rates. Qualified instructors. Registration starts Apr. 20 for May session. Call Mrs. Hume at 385-2819 if no answer try after 6 p.m

60 FUEL

FOR SALE CEDAR FENCE posts 10c pe foot. ½-ton truck load. Alder firewood, $30 a load. Phone 656-4650.

60 FUEL

BEST FUEL CO. LTD.
2735 Bridge St. 384-5524
Spring Specials
Fir Wood $24.95
Mixed Wood $15.95
2½ cords each
(Division of Ideal Sawmills Ltd.)

63 TIMBER

WANTED TIMBER
FELLED, BUCKED or STANDING
Fir, Cedar or Hemlock
TOP PRICES PAID
Ideal Sawmill Ltd. 385-0441

TIMBER WANTED, STANDING or felled, top prices paid. Phone 388-5704.

CEDAR SAW LOGS WANTED. 743-2830.

65 BUILDING SUPPLIES

STEWART AND HUDSON
BUILDING SUPPLY CENTRE
POLY — (2 Mil)
500 sq. ft. per roll — $6.65
4' Bundles — CEDAR LATH
100 pcs. per bundle — $7.75
K3 woodgrain SHELVING
12"x96"x⅝" — $2.44
SNADED D cuttings
42"x23"x⅝" — $2.49
23"x48"x5/16" — 89c ea.
ARBORITE ODDMENTS
4'x4' — SPECIAL clearout — $14.95
KITCHEN SINK ODDMENTS TO CLEAR
Single stainless steel with ledge 20x20 — 3 only, — reg. $36.92; SALE $29.88
Double stainless steel with ledge 32x20 — 1 only — reg. $78.89, SALE $62.88
Double stainless steel without ledge 31x18 — 1 only — reg. $61.57, SALE $49.88
Faucets — 8" centre.
Reg. $19.88, SALE $15.88
10% off all stock
RURAL and REGULAR MAIL BOXES
LATEX FENCE STAIN
Red, green, brown — $4.88 gallon
CHARGES — BUDGETS
CHARGEX
OPEN MONDAY thru SATURDAY
400 Gorge Rd. E.
7:30-5:30 386-3211
STEWART AND HUDSON LTD.

SPECIAL SPECIAL
Lumber - Plywood
Gyroc Insulation Nails
Timbers Doors Stucco Wire
GYPROC
4x8—⅜ $2.69 4x8—½ $2.88
Plywood unsanded / Sanded
4x8—5/16 $3.95 4x8—¼ $5.90
4x8—⅜ $4.25 4x8—⅜ $7.50
4x8—½ $5.80 4x8—½ $8.70
4x8—⅝ $6.80 4x8—⅝ $9.48
4x8—¾ $7.99 4x8—¾ $9.95
4x8—⅝ Std. T and G $7.95
Also special quantity discounts.
LUMBER prices per 1000 FBM
2x4—6' Std. and Btr. $79
2x4—8' Std. and Btr. studs $135
2x4-2x6-2x8 Std. and Btr. $145
2¼ and 3¼ CW nails $15.95
2x4-8' econo studs .40
DELIVERIES made ANYWHERE on VANCOUVER ISLAND. Before you buy COMPARE OUR PRICES. For QUALITY, SERVICE and GUARANTEED SAVINGS, phone
HOME LUMBER and BUILDING SUPPLY
470 ARDERSIER RD.
386-3374 — 385-8711

IMPERIAL BUILDING MATERIALS LTD.
The Builders Supply House
JENN-AIR drop in range top
Reg $456.00 SPECIAL $359.00
Enjoy barbecued food flavor anytime!!
FLOOR COVERINGS
Carpets by Harding and Celanese.
Vinyls by Armstrong and Domco.
Kitchen Cabinets
by MERIT and CITATION
Master Charge—Chargex
2955 DOUGLAS ST.
386-1401
Member of Victoria HUDAC
(Formerly Victoria Home Builders)

Used Timbers FOR SALE
Old V.M.D. Yard
29 Dallas, Victoria
ALL SIZES
3"x12", 4"x12", 8"x8", 10"x10", 12"x12", 14"x14", 16"x16", 18"x18"
Lengths to 40'
SALESMAN AT SITE
7:30-6 P.M.
CLEVELAND WRECKING CO.

Cubbon on Cook
Lumber and Building Supplies
¾" Sanded D plywood 10.99
⅜ gyproc 4x8 2.79
Picnic tables 6' cedar 19.99
Lawn chairs cedar 6.99
8' Kayak kits pre-cut 36.95
Corrugated plastic panels 8' 3.19
Fibreglass panels 8' 5.49
3 'Basket weave fencing ft. .89
3' Square cut picket fence ft. .79
¾" x 8" bevel siding ft. .08
Sable cedar 1x6 T and G ft. .28
⅜ part. board shop grade 2.99
Sundeck coating 100 sq. ft. 47.77
Ceiling tile 64 sq. ft. white 11.99
Tudor walnut panels 3.99
1720 Cook CHARGEX 384-8181

MOORE WHITTINGTON LUMBER LTD.
MW
2614 BRIDGE ST.
386-1331
DOORS
Victoria's door headquarters.
All types — entrance, pre-hung, pocket door frames.
Some seconds and inventory clearance items at low prices.
Victoria's only complete:
SASH, DOOR and MILLWORK MANUFACTURING PLANT.

SAANICH LUMBER YARDS
3041 Douglas St. 385-2486
Night Phone 479-1424
Materials for 12"x20" Garage (roofing extra) $290.00
Sabot kit (sailing) $47.00
Pram Dinghy kit $37.00
8'x10' Greenhouse $205.00
Work bench materials $10.00
Compost Box, 4x6 $10.00
Garden Sheds, 6'x7'6" $121.00
Chicken coops, any size
Fencing of wood available

CEDAR SHAKES AND SHINGLES Buy direct from mill. Certified. Delivered. Phone mill 647-5425 anytime or 385-1150 between 5 and 7

SAND, GRAVEL, CRUSHED rock, Etc. 1-2 yards delivered. 478-7877 before 7:30 a.m. or after 5 p.m.

ROUND FENCING RAILS, 12c per foot, round posts, $1.25, split, $1.50. 478-3987.

CEDAR
All dimensions. Hidden Valley Sawmill. Open weekends. 743-2830.

CEDAR SHAKES, 17 SQUARE 18" straight split, $30 per square. 385-0078.

18" HAND SPLIT CEDAR shakes, $30 a square delivered 477-4674.

350 RED BRICKS, COMMON 384-3780

65 BUILDING SUPPLIES

HOUSE SAVER
242 Mary St. 382-8711
Good used materials.
1x6 common 2c per ft.
2x4 shorts 5c per ft.
Painted doors $1.00 each
250 Gallon oil tanks $15 each.
3¼" fir flooring
10c-20c per lineal ft.
Friday-Sat. 9 A.M.-5 P.M.

DEMOLITION
SALE
MODERN 6
SUITE APARTMENT
290 Douglas St.

18" SHAKES, $25 SQUARE, NOT bundled, 10 squares. 478-4917.

70 MUSICAL INSTRUMENTS

CLEARANCE SALE!
ONLY ONE OF A KIND
GIBSON J45
GIBSON Bass S.B. 350
ACETONE Amp S.A. 8
ACETONE Amp S.A. 5
ESPANA Bass
JAP Dobro copy
HARMONY Amp
RAVEN Amp
HARMONY 12 string
TO CLEAR
1-3 OFF
BERNIE PORTER
MUSIC
725 CALEDONIA
382-9542

Reginald Stone would like to show his appreciation of the capacity audience at his recent Conn Organ concert by offering 10 per cent off any model! 1517 Quadra, 383-0239.

LIMITED EDITION
The Funmaker Adventurer Organ is Wurlitzers way of saying "have fun" with an organ in your home. Beautiful to look at and easy to play with authentic organ voicing, Swingin' rhythm, and dancing chord. All this for a low price. Easy to own.
SCOTT PIANO AND ORGAN
612 FORT 386-2434

PAMUS
MUSICAL INSTRUMENTS
"Where Good Music Begins"
1108 Blanshard St. 386-8475

USED WURLITZER SPINET Piano. Mahogany finish super sounding piano in excellent condition. Same quality piano today is $1895. We want only $1095 for this one.
SCOTT PIANO and ORGAN
612 FORT 386-2434

SOUND SOURCE
Professional musician centre
723 JOHNSON 386-7704
Electric pianos, organs, synthesizers. Reduced prices on EVERY keyboard in stock.

WURLITZER ORGAN, MODEL 555. Little used. Full Synthezer, tape deck, ribbon. Automatic chording, new condition, must be sold, best offer over $3,500. 388-5551.

APRIL ORGAN CLEARANCE!
TRADE IN ORGANS, FROM $495
Paragon Music Ltd.
Kimball-Gulbransen Organs
HILLSIDE MALL 595-1775

RENT TO OWN
PIANOS OR ORGANS
GLEESON MUSIC
707 Fort St. 388-9632

SOFT SOUNDS
Guitars, Amps, P.A.'s, mandolins, ukuleles, pedal steel guitars.
2031 Oak Bay Ave. 598-1524

PIANO TECHNICIAN SELLING reconditioned pianos from $400. Also player with rolls, and Honky Tonk piano. 592-6095.

120 BASS ABCO ACCORDIAN, 7 switches on Treble, 4 on bass, like new, with case, $550. 477-2126 evenings.

ROLAND ELECTRONIC PIANO, Peavey Amp. Can be used with Piano or will sell separately. Best offer. Evenings. 382-0484.

GULBRANSEN PACEMAKER organ with piano rhythm and walking bass. As new. 477-9797.

NEW ELECTRIC GUITAR Rhythm hollow body. Offers? 477-6821, after 6:30 p.m.

RAMIEREZ CLASSICAL GUITAR and case, $400 or best offer. After 6 p.m. 386-7620.

ANTIQUE FISCHER PIANO FOR sale, cabinet grand, good condition. 595-4883.

1935 GIBSON L-7 ACOUSTIC GUItar, rare condition. Sacrifice, $400. 598-6363.

BEAUTIFUL 1-YEAR-OLD WURlitzer Spinet organ with rhythm. Best offer over $900. 477-9128.

MANSFIELD ACCOUSTIC GUItar with case, both near new, offers. 592-9016.

ARTLEY FLUTE, GOOD CONDItion. Recently repadded, $85 or best offer. 386-9885.

PIANO TUNER — CRAFTSMAN. Norman Duckworth. 595-5251.

'72 FENDER STRAT., $325. 479-5910.

FENDER PRECISION BASS plus case. 382-5535.

70 MUSICAL INSTRUMENTS

HAMMOND
ORGAN
SAYS
Thank you for your response to our promotion of last week
OUR SALE WILL
CONTINUE THRU
APRIL 30TH SO

CALL US now for a brand new HAMMOND SOUNDER — c-w bench, auto. chord-auto. rhythm.
Only $599.00

VS300 — 2 keyboards, 13 pedals — auto. rhythm
Only $1095.00

HAMMOND
ORGAN
STUDIOS AT
3400 DOUGLAS ST.
Across from Woolco
388-9177

School Band
Instruments
We carry the largest stock of rentals on Vancouver Island. We also service what we rent or sell.
NELSON'S
MUSIC CENTRE
1315 GOV'T. 385-9728

YAMAHA
MUSIC CENTRE
APRIL SPECIAL
ON PRE-OWNED ORGANS
Price includes 4 music lessons, set of headphones where applicable, bench, delivery and 90-day warranty.

THOMAS 111	$595
YAMAHA B6	$625
LOWREY LSB	$995
THOMAS Catalina	$1295
BALDWIN (with Leslie)	$1395

4th Floor at the Bay
384-9131
and 746-6821 in the
DUNCAN FINANCIAL CENTRE
Division of
JAMES PIANO and ORGAN Ltd.

HALL-FAIRFIELD
Music Centre Ltd.
SALE
sheet music from 10c
folios from 25c
GIBSON PA Amp
Reg. $435.00 Sale $350.00
GIBSON "Ripper" Bass (demo)
Reg. $724.50 Sale $584.00
ACE-TONE Bass Amp
Reg. $320.00 Sale $165.00
FENDER Pro-Reverb Amp
Sale $299.00
GIBSON SG (Demo)
Reg. $727.50 Sale $580.00
728 FORT ST. 385-3307

MISSIONARY IN COLOMBIA REquires good trumpet at reasonable price. 477-3291.

71 MUSIC TEACHERS

PIANO LESSONS FOR BEGINners, school aged children. After 4 p.m. 382-9887.

77 MOTORCYCLES

SACRIFICE: HONDA 175XL, 1650 miles, complete with helmet, tool kit, spare sprocket, 3233 Douglas.

'72 HONDA MINI TRAIL, WITH helmet, as new, under 100 miles, mint condition. $300. 477-8171.

650 B.S.A., IMMACULATE CONDItion, $1000 firm. Will consider trade for car. 592-1744.

'69 YAMAHA, 350 STREET, EXcellent running condition, $450. 383-4571.

72 250 MAICO, ALLOY RIMS, Koni shocks, excellent condition. $495. 753-0019 collect (Nanaimo).

1973 SUZUKI 400, GOOD CONDItion, 7000 miles, must sell by weekend. $750. 385-1185.

MINI BIKE
479-2902

WINDSHIELD AND SAFETY bar. 478-7659.

1972 SUZUKI 750 WATER cooled. 385-0650 or 386-0574.

BULTACO MATADOR GOOD, offers. 592-3972.

HONDA CB 450, VERY GOOD condition, just tuned, $800, 478-9087.

1974 HONDA CB125, NEW CONDItion, 50 miles. Best offer. 386-0414.

1974 YAMAHA 75 CC, 760 MILES, $475. 384-1954.

'67 350 YAMAHA. GREAT SHAPE. $225. 477-3877.

CHOPPED BSA FOR SALE.
595-8472

THE ACES® ON BRIDGE

by IRA G. CORN JR. TEAM CAPTAIN

In the New England Masters Regional held in Chicopee, Ma., the winners of the Master Pairs Flight B were Joshua Parker, Westport, Ct., and Geoffrey Blandy, Portland, Ct.

When declarer has a choice of suits to establish, the general rule is to first try the strongest one. Usually this is best but sometimes there are other factors. Today's captivating slam hand provides a fine example. Only a few declarers who analyzed accurately before the play earned a plus score.

West's preemptive bid caught North counting all his tricks and changed a smile to a frown. North had planned on a fun time bidding and West had thrown a damp rag on the proceedings. North counted to 10 and came up with the best answer -- a four club cue bid. After South's four heart response, North repeated the cue bid and South accepted the slam invitation.

West led a trump and South's finesse went to East's king (West might have been making a sneaky lead from the trump king since North's bidding had revealed who had the missing aces). East returned a trump and declarer won in dummy.

Declarer could count five trump tricks, one club ruff and five other top tricks. One more trick had to be developed for the slam. Should he tackle spades or should he try the diamonds?

Those who tried the diamonds (and there were many) lost the slam. The horrible diamond split made things impossible and it was too late to develop the spades.

The losing declarers were unlucky but they misplayed the hand. The diamond suit could always be developed as long as neither defender had five. Why not try the spades first?

The winning play is to cash two high spades and ruff a spade. Lead a diamond to dummy and ruff another spade. The fifth spade is now established for the 12th trick.

What if spades had been 5-1? Then declarer would still have time to try the diamonds and a 4-2 split would have brought in the slam.

NORTH 4-25-A
♠ A K 7 4 2
♥ A J 10
♦ A K Q 7 5
♣ ---

WEST
♠ Q 9 5 3
♥ 6 5
♦ 3
♣ A Q J 10 5 4

EAST
♠ J 10
♥ K 3
♦ J 10 8 6 2
♣ 9 8 6 2

SOUTH
♠ 8 6
♥ Q 9 8 7 4 2
♦ 9 4
♣ K 7 3

Vulnerable: North-South. Dealer: East. The bidding:

East	South	West	North
Pass	Pass	3♣	4♣
Pass	4♥	Pass	5♣
Pass	6♥	Pass	Pass
Pass			

Opening lead: Six of hearts.

Bid With Corn

South holds:

♠ 8 6 4-25-B
♥ Q 9 8 7 4 2
♦ 9 4
♣ K 7 3

North	South
2♦	2 NT
3♦	3♥
3 NT	?

Answer: Pass. North's hand is not good for hearts and yours is not great for diamonds. The no-trump game seems best and you get the pleasure of playing it.

Copyright 1975 United Feature Syndicate

77 MOTORCYCLES

WORLD OF PLEASURE
Franchise
CLOSE-OUT
NEW HONDAS
—EXAMPLES—
Z-50 MINI TRAIL demo
Mfg. $499 TODAY $395
CR125 ELSINORE demo
Mfg. $1058 TODAY $695
XL125 MOTOSPORT
Mfg. $1029 TODAY $895
CR250 M ELSINORE demo
Mfg. $1399 TODAY $945
CR250 M FLAT TRACK 'spec'
Mfg. $1895 TODAY $1489

USED CLOSE-OUT
69 YAMAHA 180
reg. $275 TODAY $165
58 TRIUMPH 650
reg. $750 TODAY $645
70 YAMAHA 350
reg. $750 TODAY $645
71 HONDA CB 350
reg. $800 TODAY $675
73 OSSA 250
reg. $775 TODAY $695
72 HONDA XL 250
reg. $900 TODAY $795
71 HONDA CB 450
reg. $1000 TODAY $845
72 SUZUKI T500
reg $950 TODAY $850

5—"AS IS" SPECIALS—5
from $35

WORLD of PLEASURE
Pearson World of Pleasure Ltd.
386-8424 D.L. 3930 3388 Douglas

CLEARANCE
ON 1974
YAMAHAS

	75 Price	74 Clear.
74 Scooter	$ 599	$ 545
100 MX	$ 825	$ 769
125 MX	$1049	$ 949
125 YZ	$1169	$1069
250 Enduro	$1399	$1299
360 Enduro	$1599	$1399
350 Twin	$1499	$1299
500 Twin	$2149	$1895
650 Twin	$2264	$2079

MULLINS MARINE
SALES LTD.
925 Yates St. 382-1928
Dealer Licence Number D-7115
Victoria, B.C.

YAMAHA
TY250 TRIALS
Brand new 1974 models
$1275
75 price $1499
This is the last shipment of Trials models available for this season so act now.
MULLINS MARINE
SALES LTD.
382-1928 382-4515
925 Yates St.

HONDAS
6 only 1974 CB360 $1399
1 only 1974 CB350 Four $1699
1 only 1974 CB750 Four $2495
PLUS
All available 1975 models (550 F. etc.)
now in stock
at
COLWOOD
HONDA
Div. Mullins Marine
SALES—PARTS—SERVICE
2781 Millstream 478-8831
Dealer Licence Number D-114
Victoria, B.C.

1975
HONDAS
NOW ARRIVING
BROOKLANDS
MOTORCYCLES
939 Fort 383-5926
DL 3814

1—TORA Trailbike
Reg. $495 SPECIAL $399.00
1—KEYSTONE standard
mini bike. SPECIAL $219.95
1—KEYSTONE deluxe mini
bike. SPECIAL $299.95
VIC. LAWNMOWER HOSPITAL
834 Johnson 386-8338

POWERTOWN M.C.
Tuning and service to all makes.
WORK GUARANTEED
384-1249
614 Grenville

'73 YAMAHA 124, LOW MILEage, excellent condition, includes two top quality helmets, $450 firm, 652-3409.

MONTESA—BULTACO
VICTORIA MOTORCYCLE SALES
592 Ledsham Rd. 478-1123
DL 4139

FREDERICK MOTORS
SUZUKI — BMW — URAL
616 QUEENS 383-0823
Dealer Licence Number D-3632

1970 BSA, 7000 MILES, MUCH chrome, semi-chopped, black lacquer, $1800 invested. $1400 firm. 595-8543.

1970 TRIUMPH DAYTONA, brand new engine, tires, carbs, chrome, 6" extension, immaculate. $1,200. 384-5045 after 5.

1970 HONDA 70 CC WITH 1500 miles, excellent condition, $250. 382-9581, after 5 p.m.

1974 BULTACO SHERPA T, EXcellent condition, many accessories. 479-7982.

1973 HONDA 750, EXCELLENT condition, $1600. 478-6141 or 479-2528.

500 CC 4-CYLINDER HONDA, 2600 miles. Will accept trade. 656-5821, after 6. 656-6329.

71 NORTON 750 NEW MOTOR, 6" extensions, $1100. Excellent shape. 385-5124 after 6 p.m.

MUST SELL 73 HUSKEY 250 6-speed, excellent condition, $625 firm. 382-0959.

'71 HONDA 350, COMPLETELY retuned, very clean, runs beautifully. 385-2710.

'73 KAWASAKI 250, S1, STREET, 1800 miles, immaculate, like new. 383-1216.

TRIUMPH CHOPPER, SHOW Winner, best of parts, driven daily. $2,000 or offeers. 477-8530.

WANTED: COMPLETE SINGLE chain clutch set-up for Norton, 382-1249.

1972 HONDA 500 WITH 5,000 miles, 750 frone end, $1000 or best offer. 382-1130, after 5 p m.

1974 YAMAHA 125 MX. EXcellent condition. $695 or offers. 7186 Grant Road, Sooke. 642-5296.

AEE NARROW SPRINGER, 15" over, risers, fish plates, 19" front wheel, spool hub, offers. 385-1905.

1972 650 YAMAHA, MANY extras, $1000 firm. Phone 385-4076 between 5-7 p.m.

73 NORTON COMMANDO, 850, used one season. Offers. 386-1391 Ext. 20.

HONDA 70, STEP THROUGH, only 1600 miles, excellent condition. Will sell for $275. 388-4995.

1967 BANTAM 175 BSA, NOT running, offers, 382-0810.

'74 XL 175, $750. 479-1321 AFTER 3:30 p.m.

'71 BULTACO SHERPA-T, GOOD condition, $650. 598-3503.

'73 HONDA 125 STREET BIKE, 2,400 miles, $500. 383-0789.

1973 HONDA 350, 4 CYLINDER. Must sell, $600 firm. 386-1206

'69 NORTON COMMANDO, 4,000 miles. 658-5103.

'73 HONDA 500, MUST SELL. Phone Chris Shelley, 478-9089.

1970 650 TRIUMPH CUSTOM, $1500. 479-6856.

'73 YAMAHA 750, 3,200 MILES. Phone J. Olson 478-9082.

74 HONDA 350XL, 4700 MILES, 2 helmets, tool kit $850. 477-6761.

78 BICYCLES

4 MONTH OLD RALEIGH 3-speed bike, like new, $85. 595-5811.

FALCON BLACK DIAMOND 10-speed. Campanallo gears, excellent condition. $100. 479-2758.

TWO TEN-SPEED BICYCLES, one new and one used. 478-7819.

PEUGEOT 10-SPEED, EXcellent condition. $85. 592-2646.

78 BICYCLES

Russ Hay
On Government
Between Bay and Hillside
The Leading Bike Shop
384-4722

RALEIGH PEUGEOT
APOLLO SEKINE
CCM
Largest selection of coasters, 3 - 5 10-speeds on Van. Island.
MASTER CHARGE
TRADES WELCOME
CHARGEX
Terms available
Open Mon.-Sat. 8:30-5:30
Fri. till 9

Robinson's
for
BICYCLES
P.S. Paper Carriers now in stock.
1307 Broad 385-3429

TRY D. G. AUTO AND CYCLE for the bicycle you've been looking for. Open 'til 6 p.m. Mon.-Fri. 3244 Douglas. Phone 382-4012.

10-SPEED BIKE, SAKAE CUStom like new. $75. 592-1078 after 4 p.m.

MEDIUM SIZE 3-SPEED PEUgeot, completely overhauled, call 478-2613 after 5.

80 BOATS and MARINE

GIBSON
Powercraft
CENTRE LTD.
2520 Gov't (near Bay St.)
CAL GLASS
V2200 Command Bridge, 190 h.p OMC, galley, head, camper canvas.
PACKAGE $11,495
V178 RUNABOUT, 120 h.p. OMC, select trim camper top, bilge pump, blower.
PACKAGE $5198

1975 BAYLINERS
16' BAYLINER MUTINY
Custom Runabout, plush carpet throughout, walkthru windshield, full canvas, foam flotation, B.I.A. cert., 50 h.p. Johnson elec., 1200 lb. trailer.
$4495
2350 NISQUALLY COMMAND BRIDGE
Flush deck, 225 h.p. Volvo I.O. Full instrumentation at both stations. Enclosed head. Complete galley. SPRING SALE $15,766
2550 SARATOGA OFFSHORE
Bayliner's most popular model, fully enclosed cuddy cabin, custom galley, separate enclosed head, custom bar, plush carpet throughout, full camper cover, swim grid. Powered by 225 h.p. Volvo-Penta.
SPRING SALE $13,452
2250 SKAGIT OFFSHORE HARDTOP
Enclosed forward cabin and head, complete galley, B.I.A. certified flotation, 165 h.p. OMC.
SPRING SALE $11,589

HOURSTON
GLASSCRAFT
14'4" RUNABOUT
50 h p. Johnson elec., 900 lb. trailer. Ideal ski package.
$3695
382-8291
"It's the service that sets us apart"

WESTFALL SPORTING
VENTURES LTD.
525 Head St.
26' Balboa Sloop 1974 model, main, jib — complete galley with Alc stove, ice box, head, sleeps 5, all lighting, nav. lights, SS rigging and safety lines, 2 pulpits, 2 sinks, 7.5 Mercury outboard. New boat condition, $12,600.00.
28'x11'4" Tollycraft 1974 twin Chryslers — 225 H.P. — 100 hours. — 4 batteries — compass — dual control — CB radio, 8 track stereo HiFi — enclosed head with vanity, walnut trim, downriggers, rod holders, etc. — new boat plus condition. At $31,500, a real buy. By appointment only.
Wanted — Brokerage boats all sizes — for Spring customer demand. Our rates are reasonable, 5 per cent up to $15,000, 2 per cent over $15,000.00.
We sell new boats, let us sell yours also.
Vanguard 16' runabout, white F-G with red trim, 80 HP Evinrude Sportfour engine, controls, 4 seats, interior red, convertible canvas top, lights, new boat condition. $3,500.
30 - 35' Sailboats, custom designed and completed to your specifications from F-G hull and deck.
Sailing Classes, weekend course on 34' sloop, $60. New Ways Sailing School. Call 386-0533.
Teak for sale, custom milled to your specifications. $3 a board foot.
Call us now at 386-0533

LIFE LINE
Available in
—UVic Thermofloat
—Float coat
—Adult life jackets
—Child's life jacket (4 sizes)
From 10 to 120 lbs.
BOSUN'S LOCKER LTD.
580 Johnson St. 386-1308

EZ LOADER
We carry a good stock of new boat trailers on our lot at Vancouver prices. Also trailer parts — winches — paint — bearings — rollers etc.
ALL BAY MARINA
2238 Harbour Rd.
Sidney, B.C.
656-3167 8:30-5:30 Closed Monday

NATIONAL
BOAT SALES
2060 WHITE BIRCH ROAD
SIDNEY, B.C.
(604) 656-3966
NEW AND USED
GRAND BANKS, ALASKAN
OVERSEAS
RANGER
BROKERAGE

SKOOKUMS AHOY
ROW, SAIL, AND POWER
8 and 14 clinker style dinghies. Fibreglass mouldings by Philbrooks. Finished in teak with copper fastenings by the
FORTUNE BOAT CO.
2270 Harbour Rd., Sidney 656-5591

GAS TANKS
OLD, NEW, RUSTY
New process permanently seals inside for rust, cracks, pin hole leaks, flaking and future oxidization. How is the inside of your tank. 388-9427, 598-2584, 3244 Eldon Pl.

HARBOUR MACHINE LTD.
DIESELS
CHRYSLER, NISSAN
FARYMANN
Gas and Diesel engine rebuilding. Shaft and Prop Repairs.
31 Erie St. 383-6555

BOATERS!
See our large display of appliances, plumbing and electrical supplies.
S. J. PEDEN LTD.
2855 Quesnel St. 386-3464

7.5 H.P. EVINRUDE AND TANK, $185. Two seat rubber raft and pump, $35. 382-0640.

12' ALUMINUM $200; 6 H.P. Johnson, $300; phone 642-3697.

80 BOATS and MARINE

LOOK
AT THESE!
NEW
PACKAGE DEALS
1975 14' K and C THERMOGLASS Deep V deluxe, camper top, 1975 40 h.p. Johnson electric, 1975 900 lb. Roadrunner. Suggested list $3829.
PACKAGE PRICE $3295
1974 16' K and C THERMOGLASS Sidewing model with camper top, 1975 50 h.p. Johnson elec., 1975 1200 lb. Roadrunner. Suggested list $4823.
2 ONLY PACKAGE PRICE $3950
1975 16' DOUBLE EAGLE Deep V deluxe, full camper top, 1975 50 h.p. Johnson elec. 1975 1200 lb. Roadrunner. Suggested list $4847.
PACKAGE PRICE $4250
USED
PACKAGE DEALS
1974 17'6" K and C Thermoglass Deep V hardtop, camper back, 1974 85 h.p. Evinrude elec. 1974 1600 lb. EZ loader. 20 hrs. use.
PACKAGE PRICE $5650
1974 17'6" GLASSCRAFT Deep V, full top, many extras. 1974 115 h.p. Johnson elec. Like new.
CASH PRICE $4950
All package units include 2 life jackets, 2 paddles, tielines and bumpers.
Bob Whyte Marine
"AUTHORIZED JOHNSON DEALER"
Sales and Service
2266 Harbour Rd. 656-6421

C.C.M.
HAVE MORE TO
OFFER
COMPLETE
MARINE REPAIRS
ALL TIDE HAULOUT
WITH TRAVELIFT
2 MARINE WAYS
DRYLAND STORAGE
COFFEE-SHOP-STORE
SERVICE STATION
FUEL DOCK
CALL
CANOE COVE
MARINA
656-5633 or 656-5566
WHARFAGE
AVAILABLE

OAK BAY
MARINE
SALES and SERVICE
1327 BEACH
OPEN 7 DAYS A WEEK
USED BOATS

32' DIESEL Cruiser	$15,000
GREW SS-245 I.O. ('72)	$11,400
19' CAL Glass H.T., I.O.	$ 7,600
19' NEPTUNE I.O. ('69)	$ 5,600
20' GLENN L 60 h.p. O.B.	$ 1,800
18' BELL BOY Cabin Crsr., no motor	$ 1,800

FRANCHISED
DEALER
CAMPION—SANGSTER
STARCRAFT—EZ LOADER
EVINRUDE
OMC—VOLVO—PENTA
MERCRUISER—WAUKESHA
OAK BAY MARINE
Sales and Service
1327 BEACH
598-3393

WANTED
35-40' sailboat, hull-fibreglass, metal or mahogany, cooper fastened, engine-diesel or easily converted to diesel, require spacious galley, sleep 4 comfortably, buyer will pay cash. Victoria Press Box 352.
NO AGENTS

M.V. PACIFIC CROWN. ALL weather, 40' displacement cruiser, (9 knots), gas powered, radio-telephone, sounder, well appointed galley, thoroughly maintained, equipped for coastal cruising. Phone 598-4936.

C AND C 25 1973. MAIN, 120 Genoa, 150 Genoa, roller reefing, boom Vang, 9½ Johnson outboard, Danforth anchor, aqua-meter bulkhead compass. All new condition. $15,700. 749-3597.

20'X5' BY 18" CLASSIC SKIFF, yellow cedar on Oak, round coaming, new 7 h.p. B and S with 12 volt starter generator, fitted boom tent, excellent condition, $850. 384-5410.

50' HOUSEBOAT, WITH 16' beam, has fireplace, and propane and oil cooking, hot and cold running water needs some inside finish. Priced for quick sale, at $7000. Phone 656-5980 or 383-9856.

BOAT TRAILER, WILL ACCOMmodate 17' boat, 1500 lb. capacity, new lights, new tires, spare tire and wheel, "buddy" hubs, new paint, $375. 1967 65 h.p. Mercury outboard, good shapre, no controls, $795. 479-4785.

SIDNEY PROPELLER
MARINE POWER LTD.
Your Espar heater, Farymann diesel and propeller people, 656-3421.

$1500 OR BEST OFFER. 17½' Brandlmayr, 65 HP Merc with trailer and extras. Must sell by Thursday. Phone Brent, 477-6575 or 652-3559.

COLLECTORS ITEM, 22' FIBREglass Bodo Craft, 215 Mercruiser, radio, sounder, heads, stove, many more. Sleeps 6. Excellent condition. $9000. 595-7453.

COLLECTORS ITEM, 22' FIBREglass Bodo Craft, 215 Mercruiser, radio, sounder, heads, stove, many more. Sleeps 6. Excellent condition. $9000. 595-7453.

COUGAR SKI BOATS. 18' SUPER and family. 16'.6" outboard, conversion parts, jets, etc. 270 Allenby Rd., Duncan, 748-8975 or 748-1224.

16½' AVON INFLATABLE BOAT, with floor boards, will handle up to 65 h.p., used only once, offers. 595-3035.

VANGUARD CUSTOM SKI BOAT and EZ loader trailer. Excellent condition. Add your own motor. 385-0650 or 386-0574.

19' CUSTOM BUILT BRANDLmayr cruiser, 130 h.p. Volvo, new condition. 592-3743.

WANTED, USED FACTORY built trailer for 12' aluminum boat, must be top condition. 388-4949.

26 FT. ALUMINUM SLOOP, T-Bird design. 95 percent complete. 383-4045.

65 HORSE POWER, 1974 MERCUry engine, low hours, controls, new condition. 479-3455.

MANS' 10-SPEED, AS NEW, 21" frame, $100 or closest offer. 658-8995.

1967 6 HP JOHNSON OUTBOARD motor, above average condition. $260. 384-8268.

DOWNRIGGERS FOR DEEPSEAa fishing (with heavy clutch) $29 and $35. 478-7321.

BOAT HOUSE FOR SALE, APproximately 20x50, $3500. 598-3283.

12' FIBREGLASS, CAR TOP boat, excellent condition, 385-1739.

8' SABOT, NO SAIL, FIBREglass on wood, $125. 598-2072.

WANTED—A SPORT YAK OR dinghy. 598-2162.

14' SPEED BOAT, PLYWOOD. 478-7659.

WANTED TRAILER FOR 12' aluminum boat. 595-4948 after 5.

80 BOATS and MARINE

MERCURY MARINE
BELL BOY
FIBERFORM
SPECIAL
16' COLUMBIA
—complete cover
—1200 lb. Roadrunner trailer
—controls
with '75 Merc. 50 hp. M.L.
$3745
with '75 Merc. 50 hp. E.L.
$3995 (incl. battery, box)
with '75 Merc. 65 hp. E.L.
$4245 (incl. battery, box)
Complete line of
MARINE
hardware —accessories
385-1457
MERCURY MARINE
800 Cloverdale
Open Friday nites
till 9

HORWOOD
MARINE
SPECIAL
ONE ONLY
New '75 K & C 1840 hardtop, 140 Merc inboard outboard — power trim. Sleeper seats — electric wiper.
Reg. $7495 Sale $5995
Dealers for K & C and Glas Ply
385-1451
Horwood Marine Ltd.
823 Pandora

CHRYSLER OUTBOARDS
SALES-SERVICE-PARTS
New models on display
from 3.6 hp. to 150 hp.
RECONDITIONED OUTBOARDS
1—90 h.p. CHRYSLER $950
1—4 h.p. JOHNSON Model, Like new $375
1—W.S.L. SEAGULL $225
VICTORIA
Lawnmower Hospital
834 Johnson St. 386-8338

DANE—
YACHT SALES
32' Burns Craft cruiser houseboat, cathedral hull, sleeps 6 or 10 with lower stateroom. Base price $24,900.
DANE YACHT SALES
592-6313 or 595-4845 eve.

LUHRS 32' FIBREGLASS WITH Perkins 6 turbocharged diesel. Command bridge twin-station controls, auto pilot, depth sounders, R.T., C.B., electric compasses, dingny on davits—extra outboard motor, intercom, loud hailer, power trim tabs, furnace, two-way fridge, oven stove, power water and much, much more. Asking $35,000. Phone 656-1343.

SALVAGE BIDS INVITED
On 25' Owens power (gas) cruiser, damaged by grounding. As is where is. Bids will be received on or before April 28th, at 2658 Musgrave St., Victoria. Highest or any bid not necessarily accepted. For location and information please call 386-8551.

WESTPORT YACHTS
2075 Tryon Rd. Sidney 656-5832
AGENTS FOR
BUCCANEER Cruising Sailboats
21', 24', 27'
CRUISED-A-HOME
BLUE WATER HOUSEBOATS
YACHT BROKERAGE

GRAMPIAN 26, IMMACULATE condition, full inventory, including main, jib, 2 genoas, spinnaker and complete gear, bow and stern pulpits, lifelines, 18 HP electric start outboard, stove, heater, R.D.F., C.B. radio, depth sounder, anchors, etc. $14,900. Cove Yachts, Maple Bay, Duncan (112-748-8136).

22' F.G. SAILBOAT WITH 7½ H.P. Mercury. Sleeps 5, with head. Phone 246-3311, 9 a.m. to 5:30 p.m 245-3869 7 p.m. to 11 p.m. ask for Dave.

SAILBOAT 18' CENTRE BOARD racing sloop and trailer. Freshly painted. Asking $1000 or best offer. 382-7370 after 5 p.m. weekdays.

17' FIREBALL, LIKE NEW, fully equipped, Australian Spinnaker and Pol included, $1,000. Phone 383-3700 after 4 p.m.

FOR SALE
40 FT. YACHT KIA-ORA III, sleeps 6, 2 heads, flying bridge, dual control. Chrysler-Royal gas engine at Bluenose Marina, Cowichan Bay.

17X7'6" GLEN-L, BRAVADO, soft top, sleeper seats, Cello Finish Hull, 115 Mercury Outboard, trailer, $4975. 478-8007.

1962 SABRECRAFT 24 FT. I-O INterceptor, full canvas, excellent condition, recent survey, $5,900, 658-5235.

5" SOCKEYE NET. COMPLETEly new in 1974 season. Phone 112-723-6623.

1968 14' VANGUARD, 65 H.P. Johnson, 3 h.p. Evinrude, 1200 lb. Shoreline, $1400. 477-2990.

5.5 H P. EVINRUDE TANK AND hose, good trolling motor, $195, 382-0640.

40 HORSE 68 JOHNSON LONG shaft, 5 gal. tank, good running condition, 382-0640.

1974 24-FT. REINELL CABIN cruiser, fully equipped. Phone 477-8008.

16' RUNABOUT, TILT TRAILER, 35 Johnson with 2 tanks, $800 478-6677.

50 H P. EVINRUDE ELECTRIC with controls, $50 or offers. 658-8275.

9' CLINKER BOAT, MARINE OIL stove, also two burner Primus stove. 656-3607 after 4 p.m.

7' LIVINGSTON DINGHY, VERY good condition. $225. Phone 658-8925.

26' FIBERGLASS SAILBOAT, 1 year old complete with everything for cruising. 652-2845.

26' CRUISING SLOOP, STAINLESS steel rigging, M.D. 1. Volvo. 386-7310.

14' FIBERGLASS RUNABOUT, 40 h.p. Johnson, tilt boom trailer, $950. 385-3898.

HERRESHOFF, H-28, WOODEN sloop, Inboard. Sleeps 4. Offers on $13,500. 388-7011, 384-9528.

15' SANGSTER 40 H.P. MOTOR and trailer, good condition, $1200. 478-2158.

19' REINELL WITH TRAILER and many other extras. Phone 656-4046.

FOR CHARTER, CROWN 23 SAILboat, sleeps 4, $200 week. 598-4938.

BOAT, MOTOR AND TRAILER, $300. 3632 Tillicum Road.

80 BOATS and MARINE

DUNCAN
BOATLAND
15' CAL GLASS
—40 h.p. Merc m.l.
—controls
—camper top
—bow rails
—900 lb. EZ Loader
$3188
16' CAL GLASS
—1974 50 h.p. Merc. m.l.
—controls
—walk-thru windshield
—camper top
—bow rails
—1200-lb. EZ Loader
2 ONLY
$3488
REINELL
15' — 30'
SEA-RAY
18' — 30'
Mercury Outboards
VANCOUVER ISLAND'S OUTBOAT CENTRES
DUNCAN Boatland
6045 Trans Canada Hwy.
DUNCAN 746-4158
642 Burnside
VICTORIA 386-2476

WORLD OF PLEASURE
R-E-I-N-E-L-L
Franchise
CLOSE-OUT
Everything Must Go
Here's an outstanding opportunity to save a great deal of money.
MAKE AN OFFER!
Each considered carefully
FULL FACTORY WARRANTIES
USED BOATS, ETC.
74—RC 2421 — 7.4 meter
188 Mercruiser — 24 ft.
New $13,126, today $9,995
20 ft. CUSTOM sailing "Cat"
Reg. $875, today $495
JET SEADOO — mech. special
Reg. $1395, today $545
YAMAHA 9.9 outboard "demo"
Reg. $600, today $345
WORLD of PLEASURE
386-8424 3388 Douglas
next to Red Lion

VAN ISLE MARINA
26' Custom Craft comd. bridge f-g cruiser. 188 Mercruiser i-o, live bait tank with pump, swim grid, etc., sleeps 5 people. Near new.
$23,500
VAN ISLE MARINA CO. LTD.
Tsehum Harbour Box 2130
656-1138 Sidney, B.C.

THE NEW MUSTANG
FLOATER
VESTS — $39.95
COATS — $59.95 UVIC — $75
All M.O.T. Approved
McQUADES MARINE SUPPLY
1252 Wharf St.
383-1141 382-8258

WANTED: A RELATIVELY NEW sailboat worth approx. $12,000 to $20,000 in exchange for valuable property located within 3 miles of some of the best skiing in North America. Apply to Victoria Press Box 304.

1974—24" REINELL, OMC 225 HP, 178 hours, complete canvas, sleeps 6, galley, standup head, CB radio, trim tabs, swim grid, sounder, etc. Like new. $11,600. Phone 754-9413 Nanaimo.

40' POWER CRUISER, CARVEL planked, cedar hull, reliable Chrysler Crown, CB, wood stove, sleeps 4, originally sailing schooner when built 1930. Offers on $12,000. 112-743-5161.

SEND THIS VICTORIA PRESS ad to 1368 West Broadway, Vancouver, B.C., or phone 736-3565. We will send you our discount catalogue full of over 4000 bargains in Marine Supplies.

PRICE REDUCED TO $11,000
28 ft. cabin cruiser, command bridge, V-8 Chrysler marine V drive. Will consider fifth wheel trailer or property etc. as part payment. Phone 746-5962 Duncan.

TROLLER, A-LICENSE, FIBREglass, 3 years old, would make good combination gill net troller, 28'x10' beam, speed approx. 16 knots 140 GM diesel, "Kemy" 468-7508.

LATE 1973 16-FT. SANGstercraft, fibreglass, 45 Chrysler, 1200 lbs. Easy Load trailer, full camper top, sleeper seats, 4 life jackets, 2 paddles, 3 bumpers. $2,950. 478-9657, after 6.

1974 16' K AND C THERMOGLASS deluxe side wing with compass and tacometer, 1974 70 horse power Evinrude, 1600 lbs. EZ Loader wide track trailer with brakes. 598-3118.

1966 14' SANGSTERCRAFT, WITH 40 h.p. Viking. Front controls, windshield, speedometer, excellent condition. Complete with trailer, $1100 or best offer. 383-4002 after 6 p.m.

CANOE COVE
YACHT SALES
Sidney, B C.
656-5711 656-3915

27' BRANDLMAYR, 280 V-8, fresh water cooled, sleeps 4, teak deck, swim grid, dinghy, Caravan top, C.B. radio, sound and clean, $16,000. 658-5732.

20' RUNABOUT AND CRUISER kits. All fiberglass construction. From $1100. Proven West Coast design. Save thousands by completing yourself. 656-1476.

BRITISH SEAGULL OUTBOARDS
4 Models From $310
SALES — SERVICE — PARTS
VIC. LAWNMOWER HOSPITAL
834 Johnson 386-8338

CHRYSLER OUTBOARD.
Authorized service with genuine parts by factory trained mechanic.
KEN PRASING EQUIPMENT
800 Goldstream Ave. 478-9313

CATALINA 27 SLOOP, 9 MONTHS old but better than new. Fully equipped for sailing and racing. $19,000. hone 477-1397 evenings.

SEMI AUTOMATIC GROCO marine toilet, $110. 2½" stainless muffler, $30. Marine hot water tank $40. 382-7385.

26' HOURSTON GLASSCRAFT. Command bridge, sounder, radio, swim grid, stereo. $17,600. 656-1315 after 5.

26' TROJAN FRESH WATER cooled, 190 Interceptor. Fully equipped, sound and clean, $12,900. 385-7932, 477-5904.

29' ALBERG CRUISING SLOOP, excellent condition and inventory. $18,750 or offers. 477-1603.

16' STARCRAFT SUPER SPORT, 55 hp Johnson, 3.9 Mercury, $2395. 477-8035.

MOVING: MUST SELL 25½-FT. Brandlmayr, Chrysler V Drive. Asking $5000. 479-8367.

1974 9½ HP EVINRUDE, 20 hours, $550; 1974 2 HP Johnson, 25 hours. $175. 479-1260.

14' "SMOKERCRAFT" WITH 20 HP Mercury, both 1973 and Mastercraft trailer, 383-2946.

NEVER BEEN USED 1975 JOHNson 4 H.P. outboard motor and tank. $325. Phone 749-3711.

18' CATAMARAN SAIL BOAT with trailer and extras, $1,100. 477-0483.

ONE USED 16' BOAT TRAILER. Phone 383-0264 after 6.

1969 JOHNSON 20 HP, RUNS good, no tank, $250. 592-0149.

16' CANOE, GOOD CONDITION, best offer. 385-2695.

27-FT. DIESEL CRUISER. Offers? 383-7730.

1 ONLY 20' FIBERGLASS BOAT kit, from $1,100 to $4,200. 656-1476.

80 BOATS and MARINE

BOSUN'S
BOAT SALES
656-5564

WANTED: CANOE, 16 FT., fibreglass or alum., in good condition. After 6 p.m. 388-6186.

WANED — LATE MODEL 15' OR 16' fibreglass boat, must be reasonable. 598-5622.

26' REINELL SAIL BOAT, 1975 model. Fully equipped for cruising. Reply Victoria Press, Box 135.

19'X7' BRANDLMAYR. 100 horsepower Merc. Offers to $1,200. 598-8741.

30-HORSEPOWER, OLDER Merc. Reconditioned. $150. 383-7730.

14½ FT. FIBREGLASS BOAT and trailer with or without motor. 383-7730.

1974 CALGLASS 15' 50 HRS. MERcury electric start, full camper top, as new, $3,500. 652-2488.

32', 6-TON A CLASS TROLLER, exceptional boat now fishing. Offers. Phone 748-1653, Duncan.

FIREBALL 16' SAILBOAT, DAcron sails, trapeze with trailer. 382-0958 or 658-5630.

15½' PLYWOOD FG. WITH cabin, and trailer $595 or offers, 478-5802.

GARDEN DESIGNED
17' Rowing Shell with 7½' Spruce spoon oars, price $395. 478-1771.

NEW LIGHT WEIGHT 8' dinghy, painted, well built, fited oarlocks. 652-1774.

26' THUNDERBIRD, IMMACUlate condition. 112-921-9485.

40 H.P. VIKING A-1 SHAPE, $275 or best offer. 386-1857.

WANTED: 14-FT. ALUMINUM boat. 656-5144.

NEW 34' STEEL SAILBOAT hull, $11,500. 382-7385.

92 SPORTING GOODS

Robinson's
38-55 MARLIN $95; 35 MARLIN $165; 270 BROWNING-6x $259; 30-06 BRNO. $275; 308 SAV.-4x $239; 338 WIN. $269; 30-06 SAKO Carbine $399; REM. 1100 V.R. $199; BROADWAY 12 $820; 9 mm LUGER $199; 357 RUGER $179; 22-22 MAG. COLT $149; 32 BROWNING $64; COLT 45 auto $249.
EASY LAY-A-WAY
1307 Broad 385-3429

DIVERS: Before buying, it will pay you to see what the oldest dive shop in B.C. has to offer. Top quality, sensible prices and after sales service. Scuba courses starting monthly. FRANK WHITE'S SCUBA SHOP, 832 Fisgard St.

SEA TREK DIVE CENTRE
"TEACHING IS OUR SPECIALTY"
Next SCUBA COURSE
Starts April 29
629 Dunedin 386-7528

LACROSSE
RAY'S SPORT CENTRE LTD.
1692 Douglas 385-6312
and and
Colwood Corners 478-3606

2 SETS OF GOLF CLUBS WITH bags in good condition, one 6 club set, $30. One 9 club set $45. Phone 592-7892.

PEETZ RECORDER REEL, 7' one piece Peetz rod, fishing box and fishing tackle. $100 firm 386-3665.

FOR SALE LIKE NEW 82 MINute aluminum tank with 100 Olympic regulator, 598-6551.

WANTED: WET SUIT; 6'2", 175 lbs. 479-4973, leave your phone number.

308 SAVAGE WINCHESTER, with new scope, $185. 478-8893.

93 CAMERAS, SUPPLIES and PHOTO FINISHING

GOOD NEWS
Braun Ekectric Canada Limited, in co-operation with American Airlines and Hawaiian Airlines, is pleased to present the third edition of the Hasselblad slide and sound show PERCEPTION 3. The subject of PERCEPTTION 3 is "Pineapple Paradise", an in-depth view of the Hawaiian Islands not normally seen by the average traveller who seldom gets beyond Waikiki and Honolulu. The Victoria showing of "Pineapple Paradise" will take place on Monday, April 28th, 1975, at 8:15 p.m., at the Victoria High School Auditorium. Created and produced by Braun's Harry B. Witton, the show was photographed on the Hasselblad 2¼ square camera system and is presented through four projectors on three ecreens totalling 30 ft. in width.
Since its inception in 1970, the PERCEPTION 3 series has travelled coast to coast and has been viewed by over 35,000 people. Presentations of the shows have been sponsored by local photo dealers or camera clubs, often in co-operation with travel agencies or travel clubs.
P.S. There are still some tickets left to the Hasselblad professional or amateur perception clinic. Limited supply left at $25 each.
In Victoria "Pineapple Paradise" is being presented by Bill's Photo Supply. Tickets are available at the store.
Bill's Photo Supply
1672 Douglas 383-7443

35 MM SLIDE PROJECTOR, REmote control, storage trays, reasonable. 385-1550.

96 RANGES, STOVES and FURNACES

ENTERPRISE
Oil Ranges and Heaters
Wood Ranges
Parts for all Makes
G. E. Holt
4596 West Saanich Road
479-4645

MOVING, MUST SELL 18 MONTH old deluxe Viking range, with rotisserie and roast meter, in excellent condition. $125. 478-7131.

FOR SALE LARGE 2-YEAR-OLD hot air furnace. Ideal for a 3-4 bedroom home, 477-6041.

OIL FURNACE AND 250-GALLON tank, $200, good condition. 385-2725 or 384-4960.

WANTED: ELECTRIC OIL lifter for space heater. New or slightly used. 383-9857.

300" ELECTRIS STOVE, $50
479-5913.

VIKING DELUX 30" RANGE with rotisserie. Offers. 384-5733.

24" G.E. ELECTRIC STOVE IN white, good condition. $80. 479-5069.

97 FURNITURE

STOCK
REDUCTION SALE
Large selection dining room and bedroom suites by "STANLEY" of VIRGINIA. Ask about our extended no interest plan on these suites.
Continental
Home Supply
386-2458
716 JOHNSON
VICTORIA, B.C.
(Div. of Monarch Stores)

LIKE NEW CHESTERFIELD suite with two chairs. Phone after 6, 385-6504.

STIFFEL LAMPS, TWO, PERfect condition, evenings. 5-7 p.m. 477-5358.

TWIN BOX SPRING AND mattress, good condition, 386-7314, after 5 p m.

SKLAR PLATFORM ROCKER, and footstool, $25. 2 desks $30 and $45. 386-7495.

6-PIECE MAHOGANY DINING room suite, first class. 592-3434.

ROLL AWAY BED, $30, NEAR new. 385-4956 after 5 p.m.

CHESTERFIELD, GOOD CONDItion. Offers? 656-3486.

97 FURNITURE

TILLICUM FURNITURE
WAREHOUSE STORE
New furniture at old prices. Featuring comfortable Colonial styles. High back chesterfields, love seats, hide-a-beds and occasional chairs in Herculon and 100% nylon fabrics for easy care and hardware. Full selection of pole, swag and table lamps, maple end and coffee tables — bedroom furniture sold separately or by the suite, dining room suites in Colonial maple or heavy early American pine. Sit in comfort and relax in a rocking chair of pine or maple woods. Don't pay big store prices — see us first.
THIS WEEK'S FEATURE
Single Beds Complete
Reg. $198.95
NOW $139.95
FREE parking at the door. Use your Chargex. 382-2434. 1006 Tillicum at Craigflower.

MATTRESSES
6 LATEX
FOAM RUBBER (all sizes)
posture zone support, clean, hygienic, doesn't sag or lump. 3'3", $109, 4'6", $129; Queen $179.
IMMEDIATE DELIVERY
GREGG FURNITURE
2300 Douglas 388-7365

NEW 42" ROUND GLASS topped table and 4 Captain chairs in Sunshine yellow. Designed by Syroco for indoor or outdoor use, this set is made in the latest ABS thermoplastic. Asking $300. Phone 479-5069.

DOUBLE MATTRESS AND BOX spring, comfortable, clean new condition $120. Contemporary chesterfield and chair $200, chest of drawers $25. Moving. 386-0324.

"FURNITURE STRIPPERS"
We strip varnish and paint from wood furniture or painted metal. Aladdin Furniture Strippers Ltd., 356 Bay. 383-2533.

THREE ROOM GROUPS $599.50. Terms available. MacDonald Furniture Mart, corner of Broad and Pandora. 383-1171.

VILAS MAPLE RECTANGULAR drop leaf table, 2 leaves, 2 armchairs, 4 side chairs, Windsor style and sideboard. 592-9038.

KNECHTEL DINING ROOM suite, table 40x60, 6 chairs, buffet and glass door hutch, $800. Call 382-8941 after 6 p m.

BEAUTIFUL 9-PIECE COLONIAL dining suite, oak finish, new 6 months, $1100, first offer over $800. 479-2205.

THE WOODSHED
Solid wood country furniture, coming soon.

SEMI-RETIRED UPHOLSTERER recovers chesterfields, $125, with your material. 478-1262.

BLACK NAUGAHYDE CHESTERfield and chair $150, swivel rocker $50, 385-2371.

COUCH AND CHAIR FOR SALE, good condition, please phone after 7:30, 595-7907.

DARK BROWN MATERIAL type Lazy boy, good condition, 478-1896.

HIDE-A-BED, 1 BEDROOM suite furniture, excellent condition 385-3124.

FULL SIZE MAPLE BUNK BEDS, good condition, $60. 479-5575.

BROWN 4-SEATER CHESTERfield, $50; cash only. 477-5253.

98 TV, STEREO, RADIO SALES and SERVICE

USED TV
Black and white
from $49.95
Color TVs
from $149.95
3-way combinations
from $100
MANY UNITS
TO CHOOSE FROM
THE TRADERS
715 Finlayson
Phone 388-6264
OPEN NIGHTLY 'TIL 9

STOCK
REDUCTION SALE
SAVE 15 PER CENT
6 only Panasonic colour console TVs. Modern, Spanish and Colonial styles. Easy terms and free del.
Continental
Home Supply
386-2458
716 JOHNSON
VICTORIA, B.C.
(Div. of Monarch Stores)

WHY BE
FOOLED
SEE THE SPECIALISTS
WE ONLY DEAL
in color TVs
RENT OR
Rent to own
3 year unconditional guarantee on parts and labour, 6 year warranty plan on picture tube.
CALL NOW
OPEN 10 A.M. - 10 P.M.
6 DAYS A WEEK
CITY CENTRE TV
3970 Shelbourne 477-6971
next to K-Mart in the Mall

RENT OR LEASE
FOR
Stanley Cup
PLAYOFFS
Call Now
MAIS TV
1821 COOK
385-2435

ELECTROHOME STEREO, 3 years old, excellent condition. 478-7635.

NEW J.V.C. AM-FM CASSETTE recorder, speakers, Stereo AM-FM, Sony Amplifier, 382-5009.

PHILLIPS REEL TO REEL TAPE deck, good condition, $300 or offers. 477-4750.

OLD MODEL CHISHOLM TV IN working order, $45. 385-8939.

BLACK AND WHITE 12" PORTAble TV. $80. Phone 383-6376.

CONSOLE STEREO AM-FM radio. $80 or best offer. 386-1067.

24" WESTINGHOUSE COLOR TV, $300. 479-7307.

SONY AM-FM STEREO, TURNtable and speakers, $150. 385-2852.

TODAY'S CROSSWORD PUZZLE

UNITED Feature Syndicate

Yesterday's Puzzle Solved:

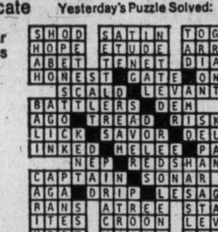

ACROSS

1 Until now: 2 words
6 Dreadful
10 Festival
14 Muse of mime
15 Lengthy, in time
16 Greek goddess
17 Masculine
18 Canvas for boats
20 "Never --- sentence..."
21 Easily chewed
22 Understand
23 Fall flower
25 Concealed shooters
27 Satisfies
30 Water body
31 Circle part
32 Works strenuously
34 Ending with air and acro
38 Luge
40 Primary sources
42 Malevolent
43 No. Italian region
45 Short for Eleanor
47 N. Amer. native
48 Brief sleep
50 Spectacular processions
52 Movie houses
56 More modern
57 Stir
58 Carries along
60 Laugh loudly
63 Iron alloy: 2 words
65 Baby grand
66 Battery terminal
67 Bacchanal's cry
68 Snoozes
69 Worry: Informal
70 Lounging rooms
71 ----- Kefauver

DOWN

1 Star-strewn: Her.
2 Algerian city
3 Sally Rand, e.g.: 2 words
4 Finally: 2 words
5 Man's name
6 Abandonment
7 Oil country
8 Surprise attacks
9 Actress Drew, et al
10 A colloid
11 Responded to reveille
12 Metric unit
13 Vestiges
19 Showed grief
21 General sense
24 Saigon holiday
26 Remove by shaving
27 Assign actors
28 Paris suburb
29 Single-master
33 Stifles
35 Meat cut: 2 words
36 Light fog
37 Venison sources
39 Through
41 Wise men
44 Young animals
46 Chop
49 Separated
51 Eagles' nests
52 Wilderness abodes
53 Blockhead
54 ----- prosequi: Legal declaration
55 Meshwork for ricing
59 Gaseous element
61 Pay up
62 Betsy ----: American patriot
64 Moisture
65 A prior time: prefix

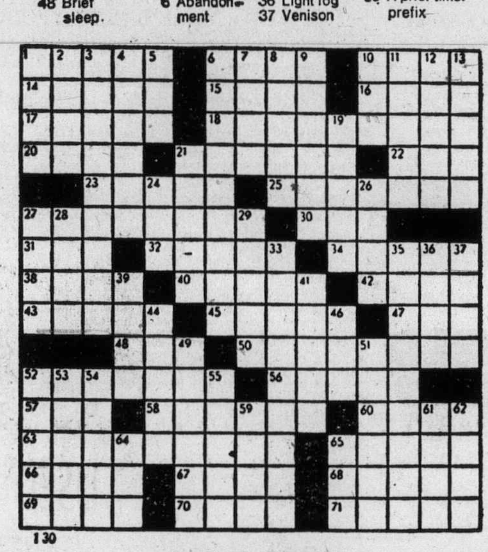

130

By R. A. POWER

98 TV, STEREO, RADIO SALES and SERVICE

RENTAL TV
3 MONTH
B and W ONLY $24
(while supply lasts)
SERVICE
Reasonable prices
Same day in home service
KENT'S TV
742 Fort 383-3513

CAV ELECTRONICS LTD.
SALES AND SERVICE
For quality audio components
758 YATES 388-6564
1686 HILLSIDE 595-5222
FOR A LIMITED TIME WE ARE ABLE TO OFFER MARANTZ STEREO RECEIVERS AT A TREMENDOUS REDUCTION
2220 $299.95
2230 $399.95
2245 $499.95
2270 $599.95

BUTLER BROTHERS
TV Sales/Rentals
1720 DOUGLAS STREET
385-3832

RENT
COLOR TV
FREE DELIVERY
during the STANLEY CUP PLAYOFFS.
Call today!
BUTLER BROTHERS
385-3832

ELECTRON TV
for a good selection of used reconditioned color and black and white TVs see us now.
100 W. Burnside 383-5432

ZENITH COLOR TV SPECIALS 20" $499. 25" solid state $749. 26" solid state $799.
BUTLER BROTHERS
1720 Douglas 383-6911

USED 19" SANYO COLOUR TV Portable, A-1 shape. $199.95.
ATLAS STEREO AND TV
385-2712 763 Fort Street

EAROTICA: MARANTZ 1060 AMplifier, AR turntable, Epi 100 speakers. More. Offers? 983 Southgate Street, off Rupert. Evenings.

MUST SELL SAN SUI AMPLIFIer, Elac turntable and Ultimate Speakers, $350 or best offer, 477-5437.

ELECTROHOME PORTABLE AM-FM radio-phonograph and speakers B.S.R. changer, excellent condition $125. 477-8707.

COMPONENT STEREO FOR sale, including cassette deck, tuner, amplifier, turntable, speakers, and stand. Offers. 658-5226.

COMPONENT STEREO, OFFERS, near new. Dual Pioneer Crative and Akai plus extras. 383-0150 after 6 p.m.

CITIZENS' BAND RADIOS, $139.95 and up, also accessories. 384-1111. Ask for Refrigeration Division.

HEATH KIT SB 303 RECEIVER, 80 through 10 meter. 592-6535 after 5 p.m.

MUST SELL, SANSUI GARRARD Sentry sound system, 7 months old. 383-8406.

STEREO WITH STAND, $125; portable 8 track and tapes, $50. 479-8327.

26" RCA COLOR TV, 3 YEARS old, Colonial cabinet in very good condition. $450. 478-4267 after 5:30.

CAR TAPE DECK, 2 SPEAKERS and tapes. 478-3900.

99 GROCERIES, MEATS AND PRODUCE

WELDON MEATS WHOLESALE
Grade A, 1 and 2
Sides .85
Hinds $1.05
Fronts .75
Side Pork .89
100 per cent guaranteed.
Custon cutting 15 cents lb.
Free delivery, 478-1281

99 GROCERIES, MEATS AND PRODUCE

FREEZER BEEF SALE
FREEZER BEEF SALE
Sides of Baby Beef .89 lb.
Sides of Top Commercial Beef .79 lb.
Delmonico Steaks each .79
(5½ oz. boneless)
ALBERTA MEAT DISTR.
1811 Cook St. 383-3012 or 383-8552

SAVE MONEY AT HARVEY'S
Whole Fryers 69c lb.
Center cut pork chops $1 39 lb.
Harvey's home cured side bacon $1.19 lb.
Super Burger 49c lb.
FREEZER SPECIALS
SIDES OF BEEF 95c lb.
Cut, wrapped, guaranteed tender.
2709 QUADRA STREET 383-2031

WILLIAMS QUALITY MEATS
Grain-Fed Grade "A-1" Freezer Beef
Sides 95c lb., hinds $1.19 lb.
Fronts 79c lb.
Full Baron of Beef $1.09 lb.
100 per cent guaranteed quality
795 Fort Street 384-0525 - 26

100 MISCELLANEOUS FOR SALE

FRIDAY NIGHT SPECIAL
ALL PANASONIC
Products DISCOUNTED by 10%
APRIL 25TH ONLY
BUTLER BROTHERS
1720 Douglas, 383-6911

island plastics
928 CLOVERDALE, 384-9814

WHIPPLETREE JUNCTION MUSEUM
Pre-opening special. Fun for all the family at the old fashioned price of .50 each. On Island Highway, 3 miles from Duncan. 748-1100.

FIBREGLASS SUPPLIES — resins, cloth, mat, etc. Free instruction sheets available at Industrial Plastics Ltd., 2105 Douglas, 386-1477.

STEREO SET, DISC JOCKEY Duall, 2 large speakers plus stand, $200; 15 gallon aquarium complete, $25; 478-6366 evenings, 388-4668 days.

PEGGY GREEN'S
Used household furnishings. Private purchases made. 2295 Oak Bay Ave. 598-4957.

3X6 POOL TABLE, $150; COGSwell rocker, $25; Eaton's seamstress cabinet sewing machine, $50. 385-8907.

CEDAR PATIO ROUNDS, GARden stakes, split cedar fence posts, cedar shakes. Reasonable prices. 385-6363.

DOUBLE BED, ROTO-TILLER, power cultivator, 12 gauge shot gun, roof rack and box, miscellaneous. 4296 Tyndall Rd.

TWO PAIR, LOVELY RAYON satin floral drapes, 3x2; also 3 large Venetian blinds, all in excellent condition. Phone 383-0676.

1976 MOFFAT ELECTRIC STOVE, $100. Baby's car bed $15. Baby's bathtub $2, 656-4296.

BIRK'S SILVER PLATE SERvice for 8, $100, aluminium door, 33" wide, $35. 598-2072.

DOWNRIGGERS FOR DEEPSEA fishing (with heavy clutch) $29 and $35. 478-7321.

DANBY REFRIGERATOR, $150. Maple desk 39x22x30, $100. Both like new. Phone 595-6317.

G.S.W. EASY WASHER SPINdry, in good condition, $90. 383-8958.

GARAGE SALE, 3851 EPSON Drive, Saturday, April 26th, 10 a.m.-4 p.m.

NEW FLYMO LAWNMOWER, $150, 2-16" 5-stud split rims, $60 pair. 478-1375.

FRIDGE, STOVE, WASHER, dryer, 1 year old, $150 each, firm. 478-9672.

WHITE ENAMEL METAL KITCHen cabinets, good condition. $60. 479-4916.

2 WOODEN WAGON WHEELS, $70; armless daveno, makes double bed, $65. 479-6051.

BASEMENT SALE, THE PRICE is right, 1435 Douglas St.

100 MISCELLANEOUS FOR SALE

AUCTION
APRIL 26, 10 A.M.
SIDNEY AUCTION AND Sidney Auction and Second Hand Sales
9770 5th St., Sidney 656-2333

10' WELDING DECK, 1½ TON Com-along, 4" rigid pipe vice, 2⅜" load binders, 300 lb. welding rods, one truck tool box. Heavy duty truck bumper, nuts and bolts. Pipe and paint for headache rack. 2-15' ⅜" chains, one snatch block, ⅜" socket set, pipe wheels and roles. 4-4" casters, one guitar, lots of foam rubber. 479-4960.

MOVING
Green French Provincial chesterfield and chair, excellent condition, $325; orange hide-away, $100; GE dryer, $50; Saruk rug, 9x12, $200; 4 gallon white exterior paint, $25; 9' swimming pool, Simpsons-Sears tent trailer, $300. 478-9285.

GARAGE SALE, SATURDAY, April 26th, 10-12 noon, 1233 Sunnyside Ave. 195 CM skis, poles and boots, quarter h.p. drill press, circular saw table band saw, wood turning lathe, large dog house, miscellaneous shop tools. 382-4122.

MONEY SAFE WITH COMBINAtion dial and four steel locking bolts, suitable for Service Station or Supermarket, outside dimensions, approximately 13"x13"x12". Approximate weight 250 lbs. All Island Locksmithing, 384-6321.

Commercial Kitchen Equipment for Sale
Convection oven, deep fry, stainless steel tables, catering utensils and equipment. 2215 Oak Bay Ave.

GARAGE SALE. NEW FIBERGlass tub, used sink, toilet, medicine chest, space saver, boys bike, curling brooms, van trailer hitch, door, drain tiles. '64 VW station wagon. 1151 Palmer Road. Sunday between 1-5 p.m.

1971 YAMAHA 100 TWIN (FOR parts only), $95. 10-speed Apollo bike, good shape, $85. Hand reel mower, $10. 21" black and white TV console cabinet and accessory hookup, $30. 479-4785.

ONE MASTER TECO HANDmower, one Sunbeam baker and waffle grill, one Sunbeam cooker deep fryer, one cooker pastry press and decorator set, clay flower pots, one hot plate. 385-2609.

HUSQVARNA COMBINA II, 1974 model, open arm, all basic utility stitches. Brand new condition, $449 value, only $375. 592-7540.

DINING ROOM SUITE, MEXican, Trestle table, carved credenza, 6 chairs, Iron Chandelier, like new. 598-3930.

SELLING COMPLETE SET OF dishes (The Ebony Rose), glasses (silver wedding), silverware (rosette), pots and pans. Open to offers 388-6827.

COIN SPECIAL, 1965 P.L. SETS, $5.50 each; pre 1966 silver coins, also available. Van Isle Coin and Stamp Ltd., 831 Fort, 382-6331.

10-SPEED BIKE IN PARTS, OAK buffet, utility trailer frame, camper mattress, 30" Westinghouse range. 478-8893.

CONSOLE STEREO, AM-FM radio, $80 or best offer, book case $20, firescreen $5. Pictures $5. Lambs skin, green $7 386-1067.

PRIMUS PROPANE HEATER 3000 btu, propane lantern and bottle. 478-6727.

AUTOMATIC WASHER (INGLIS) 2 speeds excellent condition, $135. 385-0370 or 386-9983.

FOR SALE, USED DOORS, WOOD and metal windows, $2.00 and up. Phone 385-2496. 8 to 5.

CERAMIC TILE FROM 60C PER sq. ft. 72c with gold. Direct Importer. 386-2812.

PRICE'S LOCK AND SAFE LTD.
Safes, Locks, Keys
847 Fort 384-4105

NINE CU. FT. REFRIGERATOR, $20. Baby car seat, $5. Admiral TV, needs repair. 383-1544.

2 PAIR LEATHER LOGGING boots, size 9½ and 10. $10 pair. 384-9581.

SEWING MACHINE, STRAIGHT stitch with attachment, asking $60. 656-6170.

10 CU. FT. GIBSON REFRIGERator, $135. 1959 Evinrude Lark electric, offers 385-7979.

NEW 18 HP 2 CYLINDER WISconsin. List price $950. Sell for half price. 743-2285.

3 PIECE BEDROOM SUITE, 100 pound propane tank. 385-7406.

SIDE BY SIDE FRIDGE — Freezer $500. Phone 383-6376.

KELVINATOR 12 CU. FRIDGE, good condition, offers. 478-5835.

TEMPORARY POWER POLE 384-9624 after 6 p.m.

100 MISCELLANEOUS FOR SALE

MOVING WOOD WORKING SHOP
To make our move easier we have for sale, 3 captain's beds, table saw, new telephone answering service, shop smith combination saw, skill saw, routers, electric motors, other power and hand tools. Cabinets and vanities, pine table, assorted plywood and arborite. Some wooden toys and many other items. 9899 Resthaven Dr., Sidney. This Saturday and Sunday.

GOOD USED SEWING MACHINES
Electric portable $39, Singer electric portable $48, Zig Zag portable $75, Singer Touch and Sew $109, Open arm automatic $129, Singer Touch and Sew, fully automatic $198, 1 only Bernina fully automatic open arm model 730. Easy terms, all 1 year guarantee. Sawyer Sewing Centre, 840 Fort, 388-6228.

DEMOLITION SALE
MODERN 6 SUITE APARTMENT
290 Douglas St.

ISLAND HIGHWAY
PIC-A-POP
Inflation Fighter
15 flavors, for diet. Pet Supplies. Dad's Pop and Pop Shop empties accepted.
304 Island Hwy.
Corner of Helmcken
479-6122

MOVING MUST SELL, KING sized orthopedic bed with king sized headboard $300, double dresser in light Spanish $250, bedside table $75, Prolinear AM-FM tuner amplifier 80 watt total music power plus Garrard turntable with Shure 75-EC cartridge with Sansui speaker system $500, cornered homemade bar, diamond cushion, $75, 595-8173.

GIANT INDOOR FLEA MARKET
Sunday, May 4, 9-4 p.m. Victoria Curling Rink. Over 100 stalls of antiques, furniture, household goods, misc. Admission 25c. For information phone 384-3927.

WYATT'S IS HAVING THEIR ANniversary sale. Shoes for all the family substantially reduced. Latest dress, casual, service and work boots. Personal attention given to all fittings. Located in Westbrook Centre 768 Goldstream Ave., Langford. 478-9212.

MOVING
Variety of household furnishings, washer, dryer, 2 year old crib, high chair; set of drawers; 39" box spring and mattress, 4 months old; cassette player; electric lawn mower; plus more, phone 598-4292 after 5:30 p.m.

BUILDING YOUR OWN HOUSE? Save $'s on Twin Sealed Insulating windows, including 5x8, picture window and some Solex. Moving, so must be sold by evening 29. Moving Sale on 26th of April. 383-6376, 634 Dupplin Road.

1970 23' SCAMPER MOTOR home with 1-ton Ford, everything in A-1 shape, or 1974 Mini Ford Supervan, Suncraft roof. Also 24' house boat, Golden Viking, 130 h.p. Volvo, all fiberglass. Phone 245-2364.

GARAGE SALE. SATURDAY, April 26, 1-5 p.m. Moving, selling items of furniture, children's toys, doll house, slalom ski, camping equipment miscellaneous items. 4011 Century Rd. (corner McKenzie-Century).

BASEMENT SALE, SATURDAY, April 26, 10 a.m. 5 p.m. 1429 Richardson St. 384-5317. 2 tricycles, old davenport with cover, 9x12 rug, pole lamp, iron, childrens desks, carpet remanents, assorted venetian blinds and miscellaneous.

4-MONTH-OLD HARVEST GOLD continuous clean 30" range with rotisserie and matching deluxe frost-free fridge, $700. Can be sold separately. Phone 382-6098 after 4 p.m.

OPEN HOUSE ALL DAY SAT. and Sun. Moving — must sell complete apartment furnishings from pots and pans — furniture. 628 Dallas, Apartment 306, 383-9753.

STUDENT DESK, $25; APPOLLO 10-speed, like new, $95; 170 cm Olin Mark IV skis with Look Nevada bindings, $340 new, excellent condition, $200, must sell. Phone 382-8933.

GARAGE SALE, SATURDAY 10 a.m.-4 p.m. Used furniture, humidifier, adding machine, pure handmade soap, lots of goodies. 1733 Albert Avenue, off Shelbourne. 595-7628.

18 DOZEN WINE BOTTLES AND gallon jugs, one doll house with furniture, 3 pairs of figure skates, child's rocking horse, girl's Raleigh bike, Vilas maple bed. Phone 4777-4438.

HOUSE FULL OF FURNITURE must go including chesterfield suite, British India rug, baby furniture etc. 840 Bay Street (Old Grey House) after 5 p.m. weekdays; all weekends.

EXCELLENT OLD VIOLIN, ANtique sterling Loranette, Arctic down-filled jacket, old English riding britches, Kodiak boots. Best reasonable offers. 642-5071.

ADULT COMMODE (NEW) $35. Rangette $25. Apartment size — range $35. Hoover washer spin dryer $50. Oil space heater $25. Large crib $35. 382-7385.

COPPERTONE FRIDGE AND stove, Hollywood bed, swing up counter, two wooden stools, shower curtain, two single bedspreads, baby bath. 479-7894.

BRAND NEW FROST FREE fridge, and stove, yellow, for the pair $900; Sears heavy duty washer and dryer, for the pair $500; call 477-0346 between 9-5.

BUNK BEDS $149.50, AMANA side by side fridge-freezer, $600. Vilas maple dining table $99.50. Mel's Bargains, 3460 Quadra, 384-3152. Closed Mondays.

100' GARDEN HOSE, $7, FOUR 14" imitation mag hubcaps $10, orange coloured lamp $7, gold coloured 5 ball chandelier $15, 479-8344.

HOUSEHOLD FURNISHINGS
Open House Sat., Sun. 10-4. Bedroom, living room suites, rockers, odd chairs, tables, stove, fridge. 1846 Fairburn Drive.

ANTIQUE OAK AND UPHOLstery settee or love seat, $75. Oak Jacobean buffet $125, 4 oak dining chairs, $80. Old wall telephone $65. 383-3520.

SAVE 15%
Cowboy boots and work boots for the working man, at the Tree House Shoe Repair in Langford. Bring in ad and save 15%.

BLACK AND WHITE CABINET television, 2 twin matresses, plus springs, wooden bookcase, baseboard heater, portable typewriter. 382-5535.

GARAGE SALE. ALL DAY SATurday and Sunday. Unbelievable assortment of items. 2509 Vancouver St.

VANITY AND BENCH, DRESSer, chrome table and 5 chairs, large English trunk, all good condition, reasonable, 383-8432.

MOVING — SELLING EVERYthing, Saturday 26, Door open 9 a.m. 634 Dupplin Road across Douglas from Mayfair. 383-6376.

HO SWITCHES, BUILDINGS, track, long track, cars, engine, transformer and new roadbed, 477-0488.

STORM AND SCREEN DOORS, automatic washer, hand mower, golf clubs, good bag and cart, cartop carrier. 592-7077.

TYPEWRITER — PORTABLE, older model Underwater, good condition, $40. Phone before 10:30 a.m. 385-3143.

DIAMOND AND PLATINUM wedding and engagement rings appraised, $800, $650. 479-2205.

ELECTRIC FIREPLACE, $50; double laundry tubs, $10; 477-8736, 477-0567.

BRAND NEW DOUBLE BOX spring and mattress, $100. Trilight floor lamp, $5. 478-8621.

FRENCH PROVINCIAL BEDroom suite; girl's clothing, age 13 to 15, some 10-12. 477-9797.

OUTDOOR INCINERATOR BARrels, ready to use, free delivery, $4.95. 383-1328.

10' WORK TRAILER
Locking doors, $1,000. 543 Riel Place.

USED FRIDGE AND RANGE, good working order, $100. 382-9475, after 6 p.m.

STOVE, $75; FRIDGE, $25; TWO twin beds, $30 each; electric lawn mower, $15. 592-7928.

2 WHEELCHAIRS FOR SALE, used, good condition, 423 Superior St. Suite 1A.

FOR SALE BELTONE HEARING aid, model trelude, $50 or best offer. 385-6386.

100 MISCELLANEOUS FOR SALE

Mais
USED
4-piece bedroom suite in beautiful shaded wheat finish. Triple dresser, 4-drawer chest and two twin beds complete with Sealy mattresses. Box springs. Brand new condition. Great value at $199.95
Mattresses and box springs single and double bed sizes. Prices from only $9.95 each.
Kenmore twin tub spin dry washer. Like new in looks and performance $129.95
40" RCA de luxe electric range, excellent condition $29.95
1—4-piece bedroom suite, limed oak finish. Including 4'6" double bed, 2 night tables and double dresser $79.95
NEW
15 cu. ft. Chest freezers. over shipment clearing at $279.95
1821 Cook
385-2435

SCARCE ITEMS
Imperial Loyalist solid maple dining suite 8 pc. $495.00, Duncan Phyfe coffee table refinished $119.00, oak wardrobe $195.00, oak drop front desk $179.00, oak 3-section bookcase $119.00, wash stand marble top and back $149.00, corner china cabinet $249.00, mahogany hall stand $139.00, Kroehler hide-a-bed as new $189.00, drop front secretaire desk $395.00, set of 6 mahogany chairs $119.00, Gibbard bedroom suite $395.00, 12x15 rug $119.00, Hoover washer spin-dry $89.00, artificial fireplace $95.00, mantel clocks $39.00, piano stool $20.00, Hoover upright vac and attachments $44.50. Use your Chargex or Master Charge.
PANDORA FURNITURE LTD.
New and Used Furniture
1050 Pandora Ave. 383-6319

WE SERVICE AND REPAIR
Most makes of power mowers, garden tillers, riders, chain saws, outboards and most air-cooled engines.
VIC. LAWNMOWER HOSPITAL
834 Johnson Street 386-8338

UNIVERSAL TRADING CENTRE—584 JOHNSON
Best prices in town on used furniture, antiques, tools, stereos, cameras, and 8-track tapes — $2.75 each. Phone 388-9512.

Aluminum Gutters
5" CONTINUOUS in baked enamel Screens, windows, awnings.
B.C. ALUMINUM 479-3232

APRIL IS G.E. MONTH AT C. TAYLER HOME APPLIANCE LTD., 707 JOHNSON. G.E. APPLIANCE SPECIALS THROUGHOUT THE STORE. 383-3281.

HOMELITE CHAIN SAWS
SALES—SERVICE—PARTS
o Models From $129.95
VIC. LAWNMOWER HOSPITAL
834 Johnson Street 386-8338

WINE COUCH BED WITH storage drawer and matching chair, $75; large table lamp. $50; Spanish oak end table with drawer, $100; typewriter, $50 592-9210.

MAYTAG DISHWASHER HOLD more and get dishes really clean. Get yours today at C. Tayler Home Appliance Ltd., 707 Johnson, 383-3281.

21" BLACK AND WHITE R.C.A. Console TV, $75; Fairbanks Morris Refrigerator, $25. Combination garbage burner and electric range, doors need spring, $25. 383-9536.

GAY NINETIES, ROARING twenties, Hungry thirties, we have bits of nostalgia for everyone. Country Antiques, 2638 Quadra St., opposite Disco. We buy too.

BLUE CHESTERFIELD SUITE, $125. Arm chair $9.50; Viking apt. size fridge $150. Mel's Bargains, 3460 Quadra, 384-3152. Closed Mondays.

BROWN CHESTERFIELD SUITE, modern, $40. Box spring and mattress, double, $25 Cannister Vacuum cleaner $25. 382-0020 after 6 p.m.

BRIDAL GOWN WITH VEIL AND head piece, Size 7, never been worn, $115 or best offer. Phone 478-4239.

AM-FM with cassette recorder, separate speakers $299.
BUTLER BROTHERS
1720 Douglas 383-6911

WATERBEDS, ANY SIZE AND style also matching end tables. Solid wood coffee tables. 385-1108 anytime.

SWAP OR SELL CANON SLR and flash, value $210 for 2-3½ h.p. gas or one 110-volt compressor. 479-8762, 479-4854, Rob.

MATCHED SET J. HEIBERT Spalding golf clubs, 3 woods, 8 irons, $85. Large Coleman lantern, $12; 9x9 tent, $12. 592-3754.

BEN HUR CHEST FREEZER, Model 17X. Beatty Wringer Washer with stainless steel tub and pump. 384-9502.

ROTOTILLER; JACOBSON REEL mower; few rotary mowers. 385-2154.

HANDSAWS AND CIRCULARS sharpened. Island Saw Co., 617 Chatham St., 385-5500.

PERCY BROWN GARAGE SALE. Becher Bay Road, East Sooke. Saturday and Sunday, 642-3597.

CARPET, NEW, 9 BY 12, FOAM rubber back, dark gold, short fibre, $40. 658-8757.

TV, TABLE, ANTIQUE SIDE board and miscellaneous, after 5. 598-3872.

10-SPEED FOR SALE, TWO tents, kiyak, C.B. equipment, '64 Ford Falcon, 383-0410 anytime.

HIDE-A-BED, APARTMENT SIZE table, 12 by 15 carpet, ¾ bed, odds and ends. 595-5615.

CHILDREN'S SANDBOXES, 4' X 8" with sand, $15 delivered. 383-0047.

200 SQUARE YARDS Armstrong solarian Coronelle. 20% reduction. 385-4286.

TWO SINGLE BEDS, TWO BOOKcases, vacuum cleaner, miscellaneous. Phone 595-5626 or 384-0723.

GARAGE SALE, 1324 DENMAN Street, Saturday only, Tools, 9x15 tent, small kayak, miscellaneous.

PORTABLE POWER POLE, APproved, $75, 598-1513, 479-1377 after 6.

21" CONSOLE TV, $50; KITCHEN and bathroom sinks, taps, cheap. 592-6267.

GARAGE SALE, SATURDAY morning. Clothing, ornaments, books, etc. 236 Crease Ave.

MOVING, MUST SELL FRIDGE and stove. $250 for both. 388-6611 local 374.

SIMPLICITY SUPER TWIN washer spin dryer, two years old. 384-5478.

HOUSE PLANTS, ALL KINDS, shrub, dahlias for sale. 592-3892.

HOUSEHOLD GOODS FOR SALE. 1279 Center Road. 382-9559.

MOFFAT RANGE, 30", USED 3 months, also older fridge, 383-4974.

VALVE GRINDER AND SEATER. 385-8505.

DRAIN TILE MACHINE, $700 385-2567

SMALL ELECTRIC RANGE AND fridge, $50 each. 595-2135.

UPRIGHT FREEZER, EXcellent condition. $200 595-0561.

HOWARD ROTOVATOR, EXcellent condition. $200. 382-7385.

GENDRON BABY BUGGY, LIKE New; ping pong table. 383-9987.

100 MISCELLANEOUS FOR SALE

FURNITURE
BARGAIN BASEMENT
NEW
(1) Queen mattress and box spring set Reg. value $239.95 Special $169.95
(2) 30" Fold-a-way cots Reg. $59 88 Clearout $44.88
(3) 39" Bunk outfit with mattresses and posture boards. Reg. $299.88 Special $219.88
(4) Shaded oak 3-pc. Spanish bedroom suite Reg. $649.88 2 only to clear $539.88
(5) Look! 3-pc. bedroom suite Reg. $299.88 Must be sold $198.88
(6) Coffee table with 2 step tables Reg. $53.64 3-pc. set $48.44
(7) 4-dr. walnut chest Reg. $64.88 Reduced to $49.99
(8) Very de luxe full-size bed sofa Reg. $489.88 One only $328.88
(9) Gorgeous velvet swivel rockers, red or green Reg. $169.88 4 only $128.88
(10) Apt. size 3-pc. dinette Reg $62.88 Clearance $49.88
USED
(1) Solid red maple 39" panel bed with footboard $39.88
(2) Spanish dark walnut 78" king headboard $39.95
(3) Wool English broadloom carpet, blue, 10'x8'x5' $99.88
(4) As new Westinghouse Platform counter top range. Panel chipped $148.88
(5) De luxe velvet gold swivel rocker Reg. $199.88 as new $159.88
(6) Duncan Phyfe walnut 5-pc. dining suite with drop leaf table Reg. $375.80 as new $269.00
(7) Duncan Phyfe China cabinet, walnut with pediment Reg. $349.60 as new $289.00
MANY MORE ITEMS TOO NUMEROUS TO LIST IN THIS AD
SHOP US AND COMPARE!
9 a.m. - 5:30 p.m. daily
Fridays 9 a.m.-9 p.m.
Closed Wednesdays
BUY-RITE FURNITURE LTD.
704 View (basement)
Tel. 385-4744

NOW, ORDER YOUR POOL TABLE at the PLAY-MOR Factory and you save the middle man's profit. BUY DIRECT ... factory to you. IT MAKES SENSE ... YOU SAVE DOLLARS!
PLAY-MOR RECREATIONS LTD
560-A ALPHA ST. 384-3332

HASTINGS
See us for reconditioned appliances. Vacuum cleaners, power tools, washers, dryers, ranges, refrigerators, dishwashers. WE also have used parts.
382-6811 2100 DOUGLAS

Mel's BARGAINS
FOR GOOD USED FURNITURE AND APPLIANCES.
3460 QUADRA 384-3152

EATON'S WAREHOUSE STORE
749 View St.

KNIVES
The BEST in cutlery for hunter, camper and handyman. Swiss army, buck, Puma, Gerber, Russell, Premier, and Browning. (sheath and folding)
Robinson's
1307 Broad 385-3429

GARDEN TILLERS
New Shipment Just Arrived
CHAIN DRIVES
3 h.p. MOTO MOWER $239.95
5 h.p. MOTO MOWER $274.95
5 h.p. YARDMAN $349.75
VIC. LAWNMOWER HOSPITAL
834 Johnson Street 386-8338

RUGS LOOK "NEW" IT'S SO easy with RUG-MATE stain removing rug shampoo. Rent electric shampooers for $2.00. 8 hours, plus materials. Also Hero Airless spray units, sales and rentals. Clark and Pattison, 760 Bay St. See our ad under Painters for other supplies.

RANGES
LOW LOW PRICES
24"-$188. 30" Automatic $248. 30" automatic continuous clean $258 each with your approved trade.
BUTLER BROTHERS
1720 Douglas 383-6911

MOVING! MUST SELL THIS week! Admiral stove, Tappan fridge — both for $300. Colonial style living room suite, table and chairs, best offer. 478-0260.

THREE YEAR OLD 30" KENmore stove with Rotisserie $170. One year old Admiral Standard Fridge, 28½"x5½' tall, $180, 386-6271 after 4:30.

DO YOUR OWN DUPLICATING. One Gestetner 360 Duplicator for sale, in excellent condition. Phone 656-2210.

INSTALLATION SPECIAL. Armstrong's Solarian, Coronelle, carpet. Free with purchase. 386-8615.

SAWS SHARPENED
Hand and Circular Blades
VIC. LAWNMOWER HOSPITAL
834 Johnson 386-8338

WHY BUY AND MAKE A MIStake! Telephone answering machine rentals — Interconnect Business Sys. 384-0511.

COMPLETE NURSERY SET, and miscellaneous baby items, rocker recliner, 385-5363.

CAMPER, FRIDGE, RANGE, washer, 2 beds. Saturday and Sunday only. 331 Arnot Ave.

GARAGE SALE THIS SATURDAY 10-4; 2700 Burdick Ave., Oak Bay. Mostly ham radio equipment.

103 MISCELLANEOUS WANTED

REQUIRED: USED ITEMS FOR our new home, chest freezer, rugs 12x16 or larger. Chest of drawers, indoor balcony rail, bannisters, light fixtures. Large wood dining room table Bi-fold doors, children's bedroom furniture. Dishwasher, work bench, glass door. 652-2410.

YOUNG PERSON DESPERately needs furniture, carpet, fridge, drapes, reasonable. 383-0405.

LADY WANTING TO BUY treadle sewing machine for spinning and sewing. 385-4150.

IF YOU ARE MOVING AND have any furniture etc. for sale, please call 595-7567.

WE BUY FURNITURE, HOUSEhold goods, pictures, tools, etc. Best cash prices. 386-0462 anytime.

WANTED: HIGHBOY DRESSER, bureau or chest of drawers. 598-4003.

WANTED: BUNK BEDS, 2-DOOR refrigerator and Colonial Chesterfield. Reasonable. 598-1821.

HIGHEST PRICES PAID FOR top quality furniture. David Robinson, 384-6425.

AIR COMPRESSOR, SUITABLE for spray painting, preferred with attachments. 478-5224.

KITCHEN WOOD STOVE, GOOD condition, for personal use, reasonable. 479-5426.

LADY'S RALEIGH 3-SPEED, with child carrier, GM car seat, 478-3360.

WANTED — USED CEMENT mixer. 384-0415.

WEIGHT LIFTING SET WANTED 598-1709.

SELL OLD BOOKS TO THE Haunted Bookshop, 382-1427.

FRIDGES AND FREEZERS bought. 598-7422. All-Temp.

PIANO WANTED, ANY CONDItion, also stool or bench. 592-6095.

103 MISCELLANEOUS WANTED

KILSHAW'S
1115 Fort St.
AUCTIONS
Friday at 7:00
APPRAISALS
for Insurance and Sale PURPOSES
384-6441

LUNDS
Auctioneers Ltd.
We BUY For Cash
APPRAISALS
926 Fort St. 386-3308

THE SALVATION ARMY Needs your re-usable clothing, furniture and household goods. "Help us to help others." Family Thrift Stores. Victoria, Sidney and Langford. For pickup — 386-3295.

BRENTWOOD BARGAIN BARN
BETTER QUALITY USED FURNITURE AND APPLIANCES
Before you buy or sell Compare our Prices
7115 West Saan. Rd. 652-1711

URGENT, SET OF BUNK BEDS with good mattresses. 598-2739.

WANTED: ENGLISH PRAM IN good condition. 592-6335.

WANTED: TRAILER HITCH TO fit '71 Dodge Colt, 478-8895.

WANTED: FRANKLIN FIREplace. 479-2255.

109 MISCELLANOUS TO RENT

SAWYER SEWING CENTRE
RENT TO OWN — Domestic and industrial sewing machines
840 FORT 388-6228

115 SWAPS

1974 VOLKWAGEN WINDOW van, rustproofed, radio, Michelins, insulated, panelled interior, extras, excellent condition. Trade as full or part payment on recreation lot. Reply to Victoria Press Box 320.

FOR MORTGAGE OR AGREEment. 1970 Monte Carlo, one owner, like new. 27,000 miles. Phone 595-2331 or evenings 477-9774.

SWAP OR SELL 1961 BUICK, motor shot. Excellent automatic trans, tires, Sonomatic radio, for 1958 De Soto motor. 384-7506.

117 ANTIQUES

WHIPPLETREE JUNCTION MUSEUM
Pre opening special. Fun for all the family at the old fashioned price of .50 each. On Island Highway. 3 miles from Duncan. 748-1100.

VICTORIAN KEY-WIND MAHOGAny Dining Room Table with 4 leaves, 8 chairs, Mahogany side board in perfect condition, phone 658-8865 or 656-5035.

FURNITURE STRIPPING
We strip paint or varnish from antique furniture. Aladdin Furniture Strippers, 356 Bay St. 383-2533.

LOW COFFEE TABLE, LARGE, low pedestal, oval, refinished in simulated oak. Beautiful as is or restore. $300 firm. 477-8171.

MAGGIE CAMPBELL'S ANtiques. We buy old things, porcelain, furniture, brass, and copper. 382-4814, 402 Moss Street.

TOP CASH FOR JEWELRY, ANtiques, pictures, curios, etc. Bygones Antiques. 809 Fort. 383-5811.

BURLED WALNUT DINING room suite, double brass bed, 477-1217, after 6 p.m.

CLEAR AND ANTIQUE STAINED glass leaded windows. Offers. 388-9642.

LARGE COPPER KETTLES from old candy factory, asking $300 each. 477-6184.

OLD RENFREW WASHING MAchine, call 382-8709.

120 GARDEN SUPPLIES

Fertilizer

MANURE FOR SALE 5 YARDS for $25 delivered, no Sunday calls please. 652-2026, 652-1743.

HORSE MANURE DELIVERED, $10 per pickup load, 592-4178, 652-3293, 592-0786.

PENDRAY FARMS, COW MAnure, $42 6 yards delivered. 477-1519.

OLD COW MANURE, 7 YDS., $35. Bag $1.60. 595-0773.

Plowing, Rotovating and Cultivating

GORDON'S TRACTOR SERVICE
ROTOVATING
Plowing, cultivating, leveling, loading, hauling, post holes, top soil, manure.
652-2759

DON'S TRACTOR SERVICE
477-3913
Rotovate, plow, grass and brush cutting, loading and hauling.

JIM'S ROTOTILLING
Powerful 14 h.p. hand machine, width 30", lawns, gardens, etc. 385-6279 or 479-1337.

COOPER TRACTOR SERVICE, rotovating, ploughing, brush cutting, grading, seeding etc. Free estimates. 477-1122.

DO YOUR NEED YOUR GARDEN rotovated? Call Don 382-7062. Reasonable rates, free estimates.

ROTOVATING, MOWING AND (large lawns) reasonable, 479-8561 or 479-6825.

LOWCOST ROTOVATING, PLOWing, large or small. Call Dave 479-4513.

STEVE'S ROTOTILLING. BIG OR small. Will enter small gates, free estimates. 383-8269.

ROTOVATER FOR HIRE. PHONE 382-1753 or 479-6969.

Seeds, Bulbs, Plants Trees, Shrubs

LAMMLE'S RHODOLAND
Home of over 10,000 rhododendrons. Opens again March 1, daily. Largest selection 2-4 year quality hybrids at reasonable prices. Some azaleas. 5903 Old East Road. 652-3533.

FOR SALE. ORCHID PLANTS. Blooming size. Cheap. 477-6041.

STRAWBERRY PLANTS — 20c each or $15-100. Phone 477-5728.

Topsoil, Rocks and Fill

NO. 1 SCREENED TOP SOIL, mixed with sand and manure, 7 yards $60, 14 yards $115. Also self pickup load $15, manure $10. Sand and manure mix, special for gardens, 14 yards $85. 478-3322.

SCREENED TOPSOIL WITH MAnure and sand added. $11 per yard delivered, minimum 6 yards. Garden sand $5 per yard. Road gravel. E. Nixon Ltd. Phone 385-4431 or 385-5642.

SAND, PIT RUN GRAVEL, processed gravel materials, clay fill and soily fill.
O.K. Trucking Co. Ltd.
Dispatcher, 382-6136, 24 hours.

SAND, GRAVEL, CRUSHED rock, etc., 1-2 yards delivered. 478-7877 before 7:30 a.m. or after 5 p.m.

FREE FILL
Concrete or clay. Large or small quantities. Trucking charge only. 477-4142.

A-1 SHREDDED SOIL, 7 YARDS $57, bag $2.00. Clean black loam ideal for garden 7 yards $51, 4 yards $34. 595-1977.

VERY GOOD BLACK TOP SOIL, $7 per yd., also sand and gravel, delivered. 478-6194.

SPECIAL 1 WEEK, SHREDDED rich black loam, 7 yds., $50; 4 yds., $35; 595-0773.

NO. 1 BLACK TOP SOIL AND garden sand. Immediate Delivery 2-20 yards. 479-1582, 658-5172

120 GARDEN SUPPLIES

Topsoil, Rocks and Fill

FAST DELIVERY
Rich, clean, shredded, top soil, phone now, 383-1532.

SAND, GRAVEL 12 YARD BOX, we deliver. 477-8840.

CRUSHED ROCK, GRAVEL, sand, top soil. 478-1577.

125 PETS and SUPPLIES

GREAT DANE PUPPIES
Beautiful solid blacks, excellent show potential, good temperament. Also a litter of "fawns" expected soon. For information phone 846-5391 or write Box 71, Telkwa, B.C.

ALLERGY OF INFANT SON necessitates gift to good home of spayed 2-year-old terrier spaniel cross, very affectionate, good with children, Phone 383-3381 evenings.

REGISTERED PUREBRED LAbrador retriever puppies (9 weeks) chocolate and black. 746-5269.

WANTED: 15-GALLON aquarium with lid, heater, filter, good condition. Approx. $20. 592-1448 evenings.

MOVING. MUST SACRIFICE pure bred female miniature poodle puppy, Champagne color, 4 months old. Offers. 598-1821.

PUREBRED AUSTRALIAN TERrier, 8 months old, requires good home, $50. Fully house trained, etc. 386-2748.

REGISTERED PUREBRED GERman Shepherd available for stud, excellent temperment. Contact after 5:30, 652-2243.

PUREBRED IRISH SETTER puppies, $40, proven hunting stock, 749-3733 after 7 p.m. weekdays, anytime on weekends.

REGISTERED BASSETT HOUND, excellent temperment, 3 years old, good brood bitch. $125. Phone 478-5431.

ONE YEAR OLD SPAYED FEmale with shots, part Cairn, part-Cocker, very good with children, $15. 477-3636 after 6.

LEAVING CITY, REQUIRE home for a trained friendly, 6-month-old female dog. Has had shots. 386-9427.

MAYDON POODLE VILLA
Reg'd puppies $100. Adults $75. Terms $25 monthly. 743-2493.

WELL TRAINED BLACK LABRAdor retriever needs home. 1½ years, has papers. 478-5487.

ENGLISH POINTER PUPS C.K.C. parents proven field dogs, weaned, 112-224-6294

REGISTERED ST. BERNARD puppies, 5 weeks, exceptional good litter. 479-5778.

MALE AFGHAN, 1½ YEARS old Champion stock. 642-5018 after 6:30.

ADORABLE SPAYED KITTEN to give to a good home. 388-7861. No. 330.

FREE TO GOOD HOME. 10 months Shepherd Lab Cross puppy, 384-9065.

5 PURE BRED SIAMESE SEAL Points, 8 week old kittens. Litter trained. $25. 592-7281.

PUPPIES. BOSTONS, PEKINgese, Japanese spaniels. Some adult breeding stock. 743-2701.

PUREBRED SAMOYED PUP, female, 6 months old, had shots, 385-7574.

SAMOYED PUPPIES, MOTHER, father registered, males $65. No papers. 479-6524.

GORDON SETTER PUPS. HIGHcountry Kennels, R. R. 3, Armstrong, B.C. Phone 546-3397.

CANARY AND FINCH COMplete with cage and food, $15. 382-0605.

FREE TO GOOD COUNTRY Home, brown lab, 3 years old. 477-0327.

ST. BERNARD-GERMAN SHEPherd puppies mixed for sale. 477-0578.

MALAMUTE CROSS MINIATURE Collie pups for sale. 6 wks old. 478-9705, after 5:30 p.m.

PET CREMATORIUM
Private cremation, handled discreetly, Lufhan Kennels, 478-5431.

TWO BEAUTIFUL PUPS WITH great personalities need good home, 479-2954.

KITTENS, HEALTHY, CLEAN, need loving home, free. 383-9551.

PARROT, $375
598-6843

GOOD HOME WANTED FOR SAmoyed. Call 479-2063.

FISH TANKS, 65 GALLON, 40 gallon, 15 gallon. 479-7970.

FEMALE GLOSTER OR CRESTed canary $10. 656-4296.

127 CHICKS, POULTRY HATCHING EGGS SUPPLIES

POULTRY NESTS, METAL OR wooden, hanging cedars, $2 each, 652-1656.

TAKING ORDERS FOR TURKEY poults, meat and laying type chicks. 478-7617.

YOUNG ROOSTERS FOR SALE, 479-5958.

128 LIVESTOCK SUPPLIES and EVENTS

KEEP YOUR OWN HORSES!
We have 1.6 acres fenced pasture, barn with 2 stalls and tack room, lighted riding area and close to town on Holland Ave. Will rent or lease, call Gerry Martin, 595-7461 or 598-1536.

REGISTERED ½ ARAB MARE and Palomino Gelding. Reasonable to good home. Okanagan, 2-horse trailer, saddles, electric fence equipment, etc. 478-2367, after 6.

ONE 4-YEAR-OLD ANGLO-ARAB $700. One 6-month-old unregistered Quarterhorse colt, $200. Phone between 4 and 7, 478-3575.

THOROUGHBRED MARE, REGistered, 15.3 hands. Good on flat, started jumping, $700. 652-3553, Sharon.

AFFECTIONATE ANGLO ARAB gelding, 15.2 hands high, 8 years old, English, Western trained, $350 or near offer. Qualicum 752-6208.

2 BEAUTIFUL PONIES, APproximately 13 hands high. Good home a must. Also 2 junior western saddles. 658-8559.

HORSES BOARDED. CLEAN barn, excellent care, lighted ring, lessons. Lynucrest Stables Saanichton. 652-3633.

MUST SELL SEVERAL RELIable horses, trained English and Western. Reasonable. 652-1776 or 592-7028.

2-YEAR-OLD QUARTER HORSE Gelding, $400 or best offer. 743-2667.

MUST SELL 6-YEAR-OLD BAY mare, 15.3 h.h., $350 or best offer. 656-3420.

ROUND FENCING RAILS, 12C per foot, round posts, $1.25, split, $1.50. 478-3987.

WANTED EXPERIENCED rider to half-lease. 382-3292 or 478-7857.

MUST SELL ANGLO-ARAB filly, 3 years old. Offers. 656-1410 after 6 p.m.

REGISTERED APPOLOOSA mare, very gentle but spirited. Offers. 652-3890.

SPRING 40 OBSTACLE TRAIL Competition. Information 477-4185 or 478-1143.

FOR HALF LEASE. 14.2 HANDS high, show pony. 652-3633 after 4 p.m.

1971 TOYOTA COROLLA 1600. Very good condition. 652-3633.

FOR SALE JERSEY COW, $400. 642-3672.

HORSE SHOEING. JIM FERguson Certified Farrier. 385-4542.

WANTED MILK QUOTA WITH or without a herd. 112-337-5566.

3 GOOD FEEDER CALVES, veal calf, grain fed pork. 479-5426.

GOOD QUALITY OAT HAY. 652-1656.

BRED HEREFORD COW AND bull calf, $400, 479-8690.

REGISTERED ½-ARAB YEARLing Filly. 478-9102.

BRED SOWS FOR SALE. 478-7971 after 6 p.m.

HEREFORD CROSS GRAIN FED feeder calves. 656-3698

6-YEAR-OLD GELDING, 14.3 hands, $300 or best offer. 477-8243.

130 HEAVY EQUIPMENT and MACHINERY

MASSEY-FERGUSON 100 FRONTend loader. This machine fits any large tractor. $1,200. 642-3322 Sooke.

JOHN DEERE 2010 CRAWLER $5200 or best offer. 478-6649.

130 HEAVY EQUIPMENT AND MACHINERY

1968 IHC 150P Crawler Loader, Power Shift Trans. Rops, 1½ cu. yd. Std. Bucket. Excellent Condition. $12,900

1962 IHC VF190 Mixer Truck, with 7 cu. yd. SED Smith Mixer $3,200

1960 GMC 970 Mixer Truck, with 6½ cu. yd. PTO Challenge Mixer. $2,800

Sand and Gravel Scrubber-Screener, (National Trommell Type), plus Sand Drag Dewaterer and smaller Trommell Screener. All for $3,900

Trio Ready-Mix (1971) Ltd.
773 Cordova Bay Rd. 658-5235

1970 TIMBER JACK SKIDDER, Bodel 230D. $11,500. Phone 382-0727 after 7 p.m.

135 FARM IMPLEMENTS

Farm Machinery
AUCTION
Sat. April 26
10 A.M. Sharp

International model 300 farm tractor with half tracks, Massey Ferguson tractor, 3 small tractors, 1967 Nuffield tractor, M M backhoe, manure spreaders, harrows, hammer mills, side delivery rake, 4 mowers, hay tedders, 2 and 3 bottom plows, disc, baler, fertilizer spreader (50,000 ft rough 2x4 and 2x6 lumber). 1970 Chev 1 ton truck, tractor and 32 ft trailer, 1970 Chev dump truck (one ton).

Cars — 65 2 door hardtop, 1970 Toyota, tow truck heavy equipment — HD7 crawler tractor, D-8 cat, D-7 cat, misc trucks and trailers. Lots of small farm equipment.

Duncan Farmers Auction Ltd.
Auctioneer Keith McCausland
748-9396

GENERAL ELECTRIC BATTERY POWERED
Lawn, garden and light industrial tractors. Complete line of attachments, no noise, no gas, no pollution. Rawlings Plumbing and Heating Co. Ltd., 625 Hillside Ave., Victoria, B.C. 388-7311.

MASSEY-FERGUSON FARM lawn and garden tractors. Light construction machinery. Your local dealer.
M and H Tractor and Equip. Ltd.
6429 Pat Bay Hwy. 652-1752

WANTED A RANSOMME crawler tractor or parts, Gibson riding tractor or parts and implements. 743-2666.

TRACTOR PLOW AND DOUBLE disc, $650, 1443 Hastings St., 479-5913.

150 CARS FOR SALE

SUMMERS COMING, IMMACUlate, must be seen, 1968 Buick Skylark, custom convertible, 46,000 miles, 350 V-8, automatic, power steering, power brakes, bucket seats, console, tilt steering wheel, new tires, snow tires mounted on rims, top like new, yellow with black top and interior, $3000 firm. Will take trades, 592-4047 view by appointment only.

2 FOR 1
'70 Ford, '68 Pontiac. Both with small V-8's, automatics, excellent condition, and just tested. Asking $2150 or sell separately. 478-7898.

1967 PLYMOUTH SATELLITE. 13 coats hand-rubbed tangerine metal flake with panel accents, Crager SS mags and radials, new chrome, 318 automatic, white buckets, $2,000. 595-8334.

1973 DODGE DART 340 SPORT automatic transmission, power steering, power disc brakes, radio, rally wheels, new car condition. $3495, 656-3206.

1965 COMET STATION WAGON, 6 automatic, with radio. Rebuilt motor and trans, good radial tires, new shocks and much more. Must sell, $975 or best offer. 598-7021.

VW BARGAINS
73 Beetle custom, $1950; 61 bus, fully camperized, radials, $950. Ron's Service, D1599, 2200 Quadra, 385-5854.

'67 GALAXY XL 390 CONVERTible, recently checked, new brakes and muffler, needs motor work, $200. 384-0656 after 5 p.m.

'69 ROVER 2000 TC. EXcellent condition. Performance plus economy. $2350 or best offer. 592-9178

1972 MONTE CARLO, POWER steering, power brakes, radials, air conditioner, new tires, 34,000 miles, Asking $3395. 386-7166.

3000 MILES, 1974 JEEP, CJ-5, 258 Cubic inch, 4x4, hubs-radial-roll bar-carpet and many more. Excellent running condition. 386-9853.

67 METEOR V-8 AUTO, POWER steering, power brakes. Good condition. Asking $800 or best offer. Phone 743-9454.

1963 VALIANT CONVERTIBLE, $575, or nearest offer, 598-1221, 382-2076.

68 VW STATIONWAGON, SUperb condition, best offer. 388-7275.

OLDS 442, POWER BRAKES, power steering, 385-6071 after 2 p.m.

1951 PONTIAC, TESTED UNTIL March 1976, good transporation. Best offer. 383-8293.

1969 VW. 1500 STATION WAGON. Open to offers around $1500. Phone 477-5728.

1968 ROADRUNNER 383, 4 speed, mags, tested, offers to $2100. 656-5688.

1971 MARQUIS, FAMILY CAR, deluxe interior, excellent condition, $2300. 595-4293.

ECONOMICAL 1973 DODGE Colt, 4-cylinder, 4 speed, 2 door, low mileage. $2250. 478-8480.

'72 DATSUN 1200, AUTOMATIC, very low mileage. $2250 firm. 479-8707.

1966 COMET AUTOMATIC, WITH radio, good condition. 477-1040 or 598-8531.

1966 CHEV BISCAYNE, 4 DOOR, 6 cylinder, radio, excellent running condition, automatic, $600. 383-9360.

1972 CHEV, BEL AIR, NEW tires, very clean, $2000. 112-646-2824.

'62 VALIANT 6 STANDARD, REbuilt trans., complete brake job, $400 invested, $225, offers. 385-3672.

'66 FAIRLANE 500, 2-DOOR hardtop, power steering, V-8 engine, 64,000 miles, $895. 658-8995.

1962 CHRYSLER 2-DOOR HARDtop, V-8 automatic, radio, tested. $350. 595-2455.

1967 FORD GALAXIE 500, 2-DOOR hardtop, V-8, auto, power steering, power brakes, $1175. 478-1691.

'67 CAMARO CONVERTIBLE, 327, 4 barrel, 4 speed, $2250, 384-8989 or 385-8749, Gary.

ESTATE CAR. 1973 PLYMOUTH grand coupe. Every conceivable Chrysler option. $4995. 748-9869.

1973 CAPRI 2000. 4-SPEED, vinyl roof, sun roof, side mouldings, radio, deluxe interior. One owner, $3495. 748-9869.

'72 MINI LOADED WITH extras, 71 Mazda, R100, radials, tape deck, both excellent. 658-8246.

$500 FIRM ECONOMICAL, DEpendable, tested, '68 Epic. 595-8174 evenings.

1968 FIREBIRD $1,900 OR offers. 1971 Mazda R100, $1,500. 477-9971.

1957 CHEV WAGON 283, 3-SPEED, good rubber. $200 or best offer. 385-7581 after 5.

'65 GALAXIE XL, EXCELLENT condition throughout, $800. Nearest offer. 386-0689.

1966 COMET CYCLONE 390 G.T. hardtop. All accessories. $795. 592-0807.

'65 AUSTIN 1800, NEW CLUTCH, radio, 55,000 miles, good condition, asking $650. 479-6928.

'68 FIREBIRD CONVERTIBLE, good condition, offers. 382-0967.

150 CARS FOR SALE

METRO
TOYOTA

REMEMBER!
We can beat any new car deal in Town!
. . . and that's a promise

73 Celica ST, A.T.
72 Monte Carlo
71 Pontiac 'Judge'
74 Fiat
74 Celica SR5
73 Corona wgn. A.T.
73 Corolla wgn. A.T.
73 LTD wgn.
72 Datsun
72 Nova Rally
67 'Stang Cobra 390
68 Camaro
69 Roadrunner
67 Volkswagen

OVER 250
NEW AND USED
CARS IN STOCK
ESSO
DIAGNOSTIC TESTED!
100% FINANCING
O.A.C.
CALL NOW!
386-3516

Metro Toyota Ltd., 625 Finlayson. Dealer Licence D 3676.

METRO

Speedway
VOLKSWAGEN
PORSCHE • AUDI

COUNTRY SUNSHINE WEEK
AT SPEEDWAY
Convertibles and Sunroofs
74 VOLKS Gold sunroof
72 FIAT conv.
72 BUICK sunroof
69 CHEVELLT conv.
69 BUICK conv.

and Campers

74 VOLKS automatic equipped with shower and stove
74 VOLKS Dorper model
73 VOLKS Westfalia model
70 VOLKS Camperized van
65 VOLKS Camperized van

On our
Big Yates Street Lot

Speedway Motors Ltd.
971 Yates at Vancouver
Dealer Licence Number
D-3141
385-2415

'73 Firebird Esprit
350 V-8, power steering, power brakes, power windows, electric rear de-fogger, power door locks, vinyl roof, console AM and 8-track tape deck. Cibie lights, Michelin tires, 24,000 miles, one owner, immaculate condition. Phone after 6 p.m. 386-9642.

ONE OF A KIND!
1970 Mercury Cyclone GT, 429, 4-speed, Hurst shift, all factory equipped, one owner, like new, only 19,000 miles. This car must b seen to be appreciated. Best offer to $4500. Bus. 382-1921 or res. 382-2589.

ARTS CAR SALES
310 BAY, 383-8302
Good selection of all types of used cars and trucks. No reasonable offers refused. D.L. 3415.

'68 MUSTANG CONVERTIBLE, needs body work, and exhaust system, best offer over $500. No safety inspection selling as is. Phone 382-2656. After 4:30 p.m.

1963 VALIANT 6 CYLINDER, mechanically and body good, tested till September '75, 388-6039 or 388-4998.

1973 CUTLASS 442, P.S., P.B., 4 speed 455 hi performance, rally wheels, swivel buckets and more. 746-7436 Duncan.

1969 CHEV BISCAYNE, 327 AUTOmatic, with all accessories included, excellent running order, best offers. Phone 383-9658 after 6 p.m.

1970 MAVERICK, 6-CYLINDER, standard gear shift, must sell at once, best offer. 592-0937, 598-4291, between 5-7 p.m.

1951 CHRYSLER, 6 CYLINDER, must sell. Excellent running condition. $150 firm. Needs battery. 383-1278 anytime.

1972 FIAT 128 STATION WAGON, $2,295. 384-0312.

1965 OLDSMOBILE, $750 OR closest offer. 642-5655 after 4:30.

65 PONTIAC, 4 DOOR, EXcellent condition 477-5637, 477-8859.

58 FORD RANCHERO, MUST sell $200. Needs work. 383-0184.

1960 BEETLE, $350 OR BEST offer. Phone after 4. 478-1266.

63 CHEVY, 6-CYLINDER, STANdard, $395 1619 Oakland, 595-4844.

1975 BUICK SKYHAWK, 2 months old. 478-5837.

65 VALIANT, EXCELLENT shape. $1050 or offers. 477-2983.

1950 DESOTO, 15,000 MILES, EXcellent condition, $1200. 595-1467.

63 METEOR MONTEREY 4-DOOR sedan, $350. 385-3858.

1965 CORVAIR, 2-DOOR, $300. 383-6003.

'64 CHEV BISCAYNE 283 STANdard, $400, 386-3996.

'66 CHEVY IMPALA, 284 V-8, must sell, 478-9973.

1974 FIAT 124, AUTOMATIC, radio, warranty. $3,200. 385-5814.

1966 CHRYSLER 300 2-DR. HARDtop, immaculate, 746-7885.

150 CARS FOR SALE

peter pollen ford

7-DAY MONEY BACK GUARANTEE

See Our Selection of quality used Cars and Trucks

74 MAZDA R-2, 4-door rotary $3195
74 PINTO 2-door automatic transmission radio $2999
74 PONTIAC Ventura Sprint $3995
74 PONTIAC Catalina station wagon $4995
74 MUSTANG $3795
73 VEGA hatchback $2695
72 FORD Squire station wagon $2995
70 V.W. $1695
71 CORTINA $1395

TRUCKS

69 GMC ½-ton pickup $1795
69 FORD ¾-ton pickup $2795
69 INTERNATIONAL Scout, 4-wheel drive $2795
73 COURIER pickup $1995

PETER POLLEN
FORD SALES LTD.
1060 Yates 384-1144
VICTORIA, B.C.
Dealer Licence
Number: 3073

McCALLUM
DATSUN
VOLVO
McCALLUM

McCallum Motors Ltd.
1101 YATES AT COOK
382-6122

74 Mustang II, auto., rally equipped $3995
72 Duster, 4 speed, loaded! $2995
73 Pinto wgn., Radio $2895
74 Capri, V-6, auto. $3995
70 Datsun 1000, 2 door $1395
73 Cricket, 2-dr., H.T. $2695
73 Cortina 2-door $2195

COLWOOD LOT
1836 Island Highway
478-1741

73 Datsun wgn., A.T. $3295
72 Datsun '510', STD. $2195
72 Mazda 2-dr., H.T. $2195
73 Datsun '510' $2795
72 VW Stn. Wgn. $2495
70 Toyota MK II, Htp. $2095
65 Volvo, auto. $1495

BUSINESS HOURS
MON.-THURS. 9-9
FRI.-SAT. 9-6
Dealer Lic. D3103

B. MADSEN
MOTORS LTD.

74 FORD ¾-ton V-8, A.T., double tanks $4495
73 PINTO $2495
73 CELICA ST $3195
72 OLDS Cutlass $3495
72 FORD Club van, A.T. $4195
71 MUSTANG V-8, A.T. $2995
70 GMC ½-ton V-8, A.T. $2495
70 MAVERICK A.T. $1995
69 MONTEGO Ht., V-8, A.T. $2195
69 ENVOY Epic $ 995
68 FORD ½-ton H.D. $1995
65 FORD Fairlane V-8, Std. $ 895
65 AUSTIN 1100 $695

2691 Sooke Rd. 478-5011
Victoria, B.C.
Dealer Licence Number D-1668

RED 72 MUSTANG, EXCELLENT shape, 302, automatic, power steering, power brakes, 40,000 miles, $3595. 478-9691.

1973 NOVA 350, 4-SPEED, headers, etc. Offers. 384-5182 or 478-7161.

'67 VOLKSWAGEN FASTBACK, good condition, $950 or best offer. 387-6875 days, 384-3859 evenings.

1963 2 DOOR COMET, EXcellent condition, $475 or best offer. 477-8098.

68 ENVOY EPIC, NEW CLUTCH and shocks, excellent condition. $725. 598-8531.

1973 CELICA, IMMACULATE, 20,000 miles. Phone 385-1932 between 7 p.m.-10 p.m.

1953 CHRYSLER NEWYORKER. Can be seen, 800 West Burnside 479-2343 or 385-5980.

1963 VOLKSWAGEN BUG, $750 firm. Call after 5:30. 383-9262.

71 CUSTOM V-8 VEGA PANEL. Loaded, sacrifice. 746-7885.

150 CARS FOR SALE

You Can Expect A Great Deal From

Cornell
CHEV/OLDS
Cadillac
CHEVROLET TRUCKS
Sales/Service 385-5777

OPEN 'TIL 9 P.M.

Key . . .
SW—STATION WAGON
HT—HARDTOP
R—RADIO
B—POWER BRAKES
S—POWER STEERING
A—AUTOMATIC
4 SP.—4-SPEED

XXXXXXXXXXXXXXXXX

74 CHEVROLET Bel Air 9-pass., V-8, A. R. S. B.
74 CHEV. Impala, V-8, A. R. S. B.
74 VEGA 4, auto., R.
74 PINTO 4, auto., R.
74 BOBCAT 4, auto., R.

XXXXXXXXXXXXXXXXX

73 MAZDA RX2, 4dr., 4-sp., R.
73 MAZDA 4-sp., R.
73 TOYOTA MK II, 6, A. R.

XXXXXXXXXXXXXXXXX

72 CHEVROLET Bel Air, V-8, A. R. S. B.
72 CHEVELLE V-8, A. R. S. B.
72 DODGE Coronet, V-8, A. R. S. B.
72 FORD Torino, V-8, A. R. S. B.
72 VOLKS Beetle, 4-sp., R.
72 TOYOTA MKII 4-dr., auto., R.
72 CORTINA GT, 2-dr., 4 sp., R.

XXXXXXXXXXXXXXXXX

71 CRICKET 4-dr., 4-sp., R.
71 VOLKS Beetle, 4-sp., R.
71 CORTINA 1600, 4-dr., 4-sp., R.
71 FORD Galaxie, V-8, A. R. S. B.
71 MUSTANG, 6, A. S.
71 FORD LTD ESQUIRE, V-8, A. R. S. B.

XXXXXXXXXXXXXXXXX

70 PLY. Duster, V8, A. R. S. B.
70 MONTE Carlo, V-8, A. R. S. B.
70 OLDS Cutlas, V-8, A. R. S. B.
70 BUICK Skylark, V-8, A. R. S. B.
70 OLDS Cutlass, V-8, A. R. S. B., vinyl roof
70 TOYOTA MK II Ht., A. R.
70 DATSUN 510, 4-dr., 4-sp., R.

XXXXXXXXXXXXXXXXX

69 CORTINA 1600, 4, A. R.
68 PONTIAC Gran Parisinne, V-8, A. R. S. B.
68 FORD Custom, 4-dr., V-8 A. R.
67 DODGE Polara, 4-dr., V-8, A. R.
67 OLDS 88, V-8, A. R. S. B.
66 OLDS 88, V-8, A. R. S. B.
65 CHRYSLER Ht., V-8, A. R. S. B.
62 CADILLAC 4-dr., Htd., V-8, A. R. S. B. P. W.

XXXXXXXXXXXXXXXXX

CORNELL
CHEV-OLDS LTD.
3050 Douglas 385-5777
Dealer Licence Number D-3162

SELECT MOTORS
950 YATES
384-1322 or 382-8321
2 1975 Vettes, air.
3 '74 Vettes, from $7,995.
3 '73 Vettes, loaded, from $7,295.
'74 Dart Sport, Candy Apple red, white vinyl top, sunroof, like new, $4,295.
'74 Fiat X19, 10,000 miles, $4,295.
1966 Mercedes Benz 230SL, $6,995.
1974 GMC Sprint, 455 cu. in., 4-speed, P.S., P.B. vinyl roof and interior, only 12,000 miles. $4,995.
'68 Roadrunner, completely rebuilt, excellent condition.
1968 Camero R.S., completely rebuilt, $2,495.
'67 Thunderbird, loaded, air, $2,495.
'71 Demon, new paint, Poppy Orange, $2,795.
'59 Vette show car, must be seen.
'72 Toyota Custom Pickup. Black with vinyl top, red leather interior, off roads, wire wheels, $2,495.
'74 Ford Custom Van, brand new. Over $9,500 invested. Price $7,995.
'70 Olds Cutlass S. Very Clean, $2,895.
'66 Cadillac, excellent old car, $1,995.
OPEN DAILY FROM 9-8
Bank financing arranged o.a.c.
DL-1321

DON'T SIGN ANY DEAL
UNTIL YOU SEE
NATIONAL
MOTORS
(Victoria Ltd.)
YOUR
CHRYSLER — DODGE
DODGE TRUCK DEALER
819 Yates 384-8174
D.L. D-3722

Wille Motors

74 COUGAR XR7 loaded, air $5495
74 DART 6, auto $3695
73 DUSTER 6, auto $2995
73 LEMANS 4-door $3395
72 TOYOTA Corolla 4-spd. $1795
72 SATELLITE Stn wagon $3295
68 OLDS Vista Cruiser $2695
68 FORD Country Squire $1995
68 FALCON Futura, auto. $1295
66 CORTINA S-W Auto. $995
66 OLDS Vista Cruiser $2195
65 AUSTIN 1100 $495

WILLE MOTORS LTD.
Dlr. D-7366
3240 Douglas at Cloverdale 382-2313

J. C. MOTORS

74 VW Beetle $2795
73 CADILLAC Coupe de ville $8495
73 PINTO 4-speed $2395
72 CELICA ST 4-speed $2495
71 MUSTANG V-8, auto. $3195
71 MAZDA 616, 4-speed $1695
69 FORD H.T., V-8 auto $1795
68 METEOR Ht., V-8, auto $1295
68 TORINO V-8, 4-speed $1695
68 BUICK htp. V-8 auto. $2195
68 DATSUN 510 $ 995
68 FIREBIRD V-8 auto $2195
67 MUSTANG Fastback V-8 $2195

837 YATES ST. 384-0921
J. C. MOTORS Ltd. D-3246

1962 T-BIRD, BLACK WITH white interior, mint condition. 385-6602 after 4.

1970 MERCURY MONTEGO MX wagon, V-8 auto. Excellent condition. Offers. 385-1656, after 5.

1964 FORD 4-DOOR, GOOD tires, good running After 6 p.m. 384-4683. Open to offers.

63 CHEV., RE-BUILT MOTOR, 3-speed stick, $250 or best offer. 478-4843.

'72 RALLY NOVA, 350, 4-SPEED, 383-8958.

1962 CHRYSLER. EXCELLENT condition. Must sell, $375. 478-0248.

150 CARS FOR SALE

DOUGLA

VOLKSWAGEN
PORSCHE
AUDI

• PREMIUM SELECT USED

74 VW Custom Beetle, radio $2395
74 VW Super Beetle. Radio $2995
74 VW DASHER, radio $4595
74 VW 7 passenger bus, auto. $5995
74 VW WESTFALIA camper $7195
74 DATSUN pickup, auto., 6,000 miles. $3495
73 VW Super Beetle, radio $2495
73 MAZDA 808 wgn. $2795
73 VW Squareback Wgn. $2895
73 MAZDA sedan $2695
73 TOYOTA Corolla auto. $2495
73 VW 7-pass. bus $4795
73 CHEVY NOVA. 6 cylinder automatic. Low miles. $3395
73 DATSUN Pickup and Canopy. Radio, 24,000 miles $2895
72 CORTINA LS, 2 door $1695
72 METEOR Montcalm 4 door hardtop. $2695
72 VW Camper Conversion $3295
72 VW 7 passenger bus. Radio $4195
71 COLT coupe, 4-speed $1795
71 VW Super Beetle, radio $1995
71 FIRENZA SL sedan. Low mileage $1395
70 VW 7 passenger bus. Radio, $3195
70 VW Fastback 4-spd., radio $2195
70 VW Crew Cab $2895
70 CHEVROLET Impala Sedan. Full power. Immaculate $2295
69 MAZDA 1200 coupe $1195
69 VW Squareback wagon. Automatic $1695
69 VW 7 passenger bus. Rebuilt engine $2695
66 FORD Squire wagon. Immaculate $1395

Douglas Volkswagen Ltd.
3329 Douglas Street
388-5466
Dealer Licence
Number D3715

S&H
TOYOTA

74 TORINO BROUGHAM 4-door. Full power with air conditioning and low mileage. Finished in gold with matching beige interior $5695
74 CELICA ST demonstrator. Low mileage $3995
74 TOYOTA LAND CRUISER 4x4 with radio and Warn hubs. Only 4,000 miles $5695
74 GREMLIN 'X' V-8, 4-speed. Nicely appointed. Red with gold trim $3395
73 TOYOTA MK II Station Wagon, 6-cylinder, power steering power brakes, AM-FM radio. Green with black interior $3695
73 TOYOTA MK II sedan, power steering, power brakes, AM-FM radio plus custom tape deck and only 13,000 miles. Gold with matching interior $3475
72 VW Station Wagon, automatic transmission, radio. Red with black interior. A-1 condition $2895
71 TOYOTA LAND CRUISER 4x4 with near new tires. Finished in red $3895
69 VOLVO 144S 4-door sedan. One owner $2195
69 AMBASSADOR DPL 2-door hardtop, V-8, automatic transmission, power steering, power brakes, radio, factory air conditioning, vinyl roof. Blue with matching interior. ONLY $1995

SAUNDERS & HITCHMAN
Sales & Service Ltd.
2040 Cadboro Bay Road
At Fort and Foul Bay
Dealer Lic. D-1460
592-2471

1969 DODGE POLARA 318, MEchanically perfect. Reverend owned, $1900. 384-1708.

1964 CHEV IMPALA, EXcellent health, 8-track, radio, very clean, $500. 477-6143.

1964 PONTIAC CUSTOM SPORT, all factory options, $600 or offer. 382-0315.

1970 MAVERICK, LOW MILEAGE, 6-cylinder, Esso Car Clinic. Offers. 388-6173 after 5:30.

1968 COLONY PARK, 10 PASsenger wagon, fully equipped $2195. 598-6922, 477-6372.

58 VOLKSWAGEN, CONVERTED, $500. has $65 motor, running good, 598-1513.

'67 MERCEDES BENZ 250 SL, 2 tops, Michelin XAS, $6,000 8-10 a.m. 261-6575. Vancouver.

74 GREMLIN, 6 CYLINDER, AUtomatic, 478-8245 after 5.

1966 VW. ASKING $900. MORNings 383-2341.

'65 CHEV MALIBU, 6 AUTOMATic,, $600. 386-1085.

1970 CHRYSLER NEWPORT 383, with radials, $1300. 384-3169.

1972 PINTO AUTOMATIC RUNabout car. 382-3458 or 479-5826.

'65 EPIC, OFFERS. GOOD CONdition. 598-2837 after 5 p.m.

'71 VOLVO 142S, 383-3561, 592-4410

'61 AUSTIN, $75. 478-3491

150 CARS FOR SALE

HORWOOD MAZDA

SPRING SALE!
$ SAVE $

SHOP AND COMPARE!!

All Cars Carry Price Tags on Windshields

UNDER $995

'67 FORD CORTINA, city tested and ready to roll. Only $595
'65 ENVOY EPIC. Good transportation $695
'64 AUSTIN 1100 sedan. Britain's best for only $595
'64 VALIANT V200 hardtop, slant 6, automatic $995
'65 VOLKS station wagon, radial tires. $995
'69 ENVOY EPIC, white with blue vinyl top. Only $995

OVER 60 CARS TO CHOOSE FROM

BANK OF B.C. FINANCE

HORWOOD MAZDA
385-1451
810 JOHNSON AT BLANSHARD
Dealer Licence Number D-3273

Strait MTRS

73 VOLKSWAGEN $2395
70 TOYOTA Stat. Wgn. $ 899
69 BUICK Wildcat $1795
69 VAUXHALL $ 979
67 DART 6-cyl., auto. $1590
66 MUSTANG 4-sp., as is $1195
66 ENVOY Epic $ 579
66 MONTCALM 2-dr. Htp. $ 928
65 RAMBLER Classic S. W. $ 990
64 TEMPEST 6, auto. $ 735
64 RAMBLER American 6-cyl. $550

STRAIT MOTORS Ltd. D-3417
1513 Quadra at Pandora 384-8191

GREAT IMPORT
72 MAZDA 808
FULL PRICE $1988
It's a 2-dr. hardtop with a smooth running 1600 cc 4-cylinder motor — 4-speed transmission, custom radio and 4 wide oval Mickey Thompson Indy Profile tires with mag wheels. No other value like it anywhere — no dealers please, this unit will be sold to the public for the price stated.

GARDEN CITY AUTO LTD.
2978 Douglas St 383-9111
DLD 3790

66 MUSTANG Convertible
289 — 4-speed, new test, reasonable car for giveaway price of $1195. (This car is an as is special).
STRAIT MOTORS Ltd. D-3417
1513 Quadra at Pandora 384-8191

The Biggest and Best From Pontiac
1972 Grand Ville 4-door hardtop, 40,000 miles, factory air, power seat and windows, tilt wheel, 5 new steel radials, an immaculate beautiful automobile, $4450 Phone 595-9111, local 284 days; 477-9851 evenings.

ONLY 15,000 MILES ON THIS very nice 72 Cortina four door sedan priced at only $2,095. Three Point Motors Ltd., 2620 Government St. 385-6737 (dealer licence D 1925)

1974 HONDA CIVIC HATCH Back, family expanding, only 5,500 miles. Front wheel drive, metallic blue. No bumps, lumps or bruises. Warranty still effective. $2750. 38-7241.

74 MATADOR X, FULLY equipped, over 11,000 miles left on AMC Buyer Protection Plan Warranty, replacement cost over $6,000. Open to offers. Trade welcome. 384-8259.

63 FORD FAIRLANE SPORTS coupe, 2 door, 2 tone, hardtop, automatic, $400. Recently spent over $450 on motor, exhaust system and front end. 478-5150, 595-0132

67 VAUXHALL VIVA, GOOD running condition. Needs work for test. New transmission and rubber. $300 or offers. 478-1887 after 4:00, ask for Tom.

1968 LINCOLN CONTINENTAL, full power equipment, leather interior, vinyl roof, new steel belted tires. $3000. 598-6922, 477-6372.

1972 GALAXY 500, LOW MILEage, automatic transmission, power brakes, etc. $2825. 598-6922, 477-6372.

1965 VOLKSWAGEN BEETLE, good condition, new clutch, brakes, exhaust and paint. Tested. 386-9697.

'71 HORNET
In immaculate condittion, with only 22,000 miles. Must be seen, this is well worth $2200. 384-5016.

'69 VAUXHALL VIVA, STANdard, good running condition, 36,500 miles. $650 or best offer. 592-0872.

1972 CORTINA, AUTOMATIC car, in excellent condition. 13,000 miles. Has extra tires. $1995. 383-5797.

1964 CHEVY II WAGON, VERY clean, rebuilt motor, transmission, tires. $695? 386-0289 or 386-1597.

WON IN CONTEST BRAND NEW deluxe '75 Vega Hatchback, many extras with full GM warranty. 383-7011.

69 Epic Envoy, excellent condition, radial tires, radio, 50,000 miles. Call evenings 658-5806.

70 TOYOTA SPRINTER, 4 speed, well maintained. Low mileage. Offers 383-5790 after 4.

1973 SUPER BEETLE, 30,000 miles, radio. Offers. 383-5790 after 4.

SACRIFICE
68 Chev Nova, original owner. Must sell. 386-6966 after 5:30.

1971 VW SUPER BEETLE, REbuilt motor, reliable, $1500. 479-7762.

'64 PONTIAC, EXCELLENT RUNning condition, $400, must sell. 382-0194.

1962 STUDEBAKER, STATIONwagon, automatic, V-8, $200. 384-9721.

1972 TOYOTA, TWO DOOR, STANdard, vinyl roof, good condition. 592-1650.

1964 CHRYSLER SARATOGA, 4 door hard top, absolutely mint. $1175. 598-4378.

1966 VALIANT BARRACUDA. ALL new tires, brakes, tested. $995. 478-9662 or messages at 478-3845.

1966 CHEVELLE MALIBU. EXcellent condition. $1,500 or best offer. 384-2689.

69 CHRYSLER 2-DOOR HARDtop, excellent condition. Asking $1,995. 386-0463, 5-7 p.m.

65 FORD FAIRLANE, FEW GOOdies. $300. Needs minor work. 383-2502.

67 COUGAR, 289, 3 SPEED, VERY good condition. $1,300. 592-0689 before 12 or after 6.

68 CYCLONE GT 390, POWER steering, power brakes, radials. $1875. 642-3520.

'65 ECONOLINE CAMPER VAN, good condition, $1200. 477-2563.

1972 SATELLITE SEBRING, ALL power, $2500. 652-3092.

150 CARS FOR SALE

EMPRESS
PONTIAC BUICK
LTD.

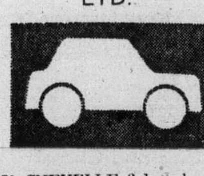

70 CHEVELLE 2-door hardtop, V-8, automatic transmission, power steering, radio. Finished in white with blue vinyl top. Fresh paint $2195
71 PINTO 4-cylinder, 4-speed, radio. Finished in green. Very clean unit $1995
74 MALIBU Classic 2-door, V-8, automatic transmission, power steering, power brakes, radio. Finished in blue with matching vinyl top. Lovely unit $4595
67 GTO 2-door hardtop, automatic transmission, power steering, radio. 4 new G60 tires. Finished in gold with black vinyl top and interior. A rare one! $2695
74 VENTURA 2-door coupe, 6-cylinder, automatic transmission, power steering, radio. Finished in white $3995

MANY MORE MAKES AND MODELS TO CHOOSE FROM

382-7121
2867 DOUGLAS
AT TOPAZ
Dealer Licence
Number D-3182

REDUCED
69 FORD ½-ton pickup $1802
69 OPEL $ 812
67 FORD $ 552
66 FORD auto. $ 560
66 PONTIAC auto. $ 477
66 VIVA $ 397
65 COMET auto. $ 611
65 METEOR auto. $ 427
65 PONTIAC auto. $ 241
64 BUICK Vista Cruiser $1229
64 VALIANT auto. $ 291

PALM MOTORS LTD.
2936 DOUGLAS
AT BURNSIDE
386-8385 DL D-1840

VICTORIA AUTO BROKERS
1805 BLANSHARD
71 DATSUN 1200 $1599
67 CORTINA sw., auto. $ 799
66 VW Fastback $ 699
66 VALIANT auto. $ 999
64 T-BIRD tape deck $1399
64 MERCURY ½-ton pickup, 6-cyl., 4-speed, with camper $ 899
OPEN 'TIL 8 P.M.
MORE TO CHOOSE FROM
386-7707 DLR. D-8289

1970 PARISIENNE, 2-DOOR hardtop, 8 cylinder, automatic, 350 engine, power steering, power brakes, radio, rear defroster, near new tires, only 37,000 miles. Asking $2595, view at 2836 Austin Ave., phone 385-2945.

ONLY 4,000 MILES, 1974 CHEvelle Malibu V-8 automatic, power steering, power brakes, radio, rear defrost. Like new. $4495. For further information call Karl Kuester, Empress Pontiac Buick, 382-7121; res. 477-5798. D-7339.

1974 TOYOTA CELICA. IMMACUlate white with radials, 4 speed, $3500 firm. View anytime at 670 Gorge Rd. West or call 479-1689 days, or 384-4305 nights.

LEAVING PROVINCE. 1969 SUNbeam Alpine sedan, good condition, recent rebuilt, four speed, radial. Best offer over $1000 takes. 656-2077.

1964 BUICK LESABRE, 4 DOOR, sweet running, positraction rear-end. Offers over $300. Call before 2 p.m. 477 3411.

1969 PLYMOUTH 318 STATION wagon, power brakes, power steering, radio. A-1 shape. Asking $1700. 598-6269.

MUST SELL 1970 RENAULT R4 and 1966 International Travelall, both in excellent shape. Offers. 477-8529.

1966 AMBASSADOR—REQUIRES some engine work. Very good tires and body. $300. 592-4043 after 5:30 p.m.

MOVING MUST SELL, '64 CHEvelle Malibu SS, new paint brakes, carpet and motor overhaul. Offers. 479-4936.

'66 CHEVY II, 2-DOOR POST, 5,000 miles on motor, 1,000 miles on rebuilt automatic, offers, 383-1394 between 4-7.

'73 340 DUSTER, THURMO QUAD 4-barrel, 4-speed, AM-FM cassette tape deck, Goodyear tires, Shelby mags. Offers. 385-1176.

1969 BUICK, 4 DOOR HARD TOP, air conditioned, will accept smaller trade. $2450 or offers. 592-2217 after 5 p.m

'63 VAUXHALL VICTOR, GOOD running condition, new tires. $200 or offers. 383-7892, evenings.

'69 MAZDA 1500 SEDAN. RADIO, just tested. Sacrifice. $875. 592-7029.

'67 PONTIAC, 2+2 CONVERTible, completely custom. Offers. 479-8367.

1969 BARRACUDA 440, MANY extras. Excellent condition. Duncan 748-1504.

GOOD CLEAN '63 FORD FALcon, tested till '76, nearest to $300, 478-1201.

1965 BEAUMONT, 2 DOOR HARDtop, excellent condition, $1250. 592-2217 after 5 p.m.

1973 BUICK LESABRE, 4-DOOR hardtop, excellent condition. 595-6188.

'67 COMET CYCLONE, IMMACUlate, many extras, for quick sale, $1,000. 478-5844.

1966 VALIANT 4-DOOR AUTOmatic, radio, excellent shape Call after 6, 478-5784.

'64 GALAXIE, 500, JUST TESTED, fully powered, good and clean. $325. 478-7898.

1972 CORTINA GT, 2000 CC. RAdials, tape deck, excellent condition. $2095. 598-7888.

1973 CHEVELLE MALIBU, ALL power, 13,000 miles, $3,600. Phone 652-3092.

'68 GTX, 26,000 ORIGINAL MILES on car. New drive train. Very fast. Offers. 478-8525.

SACRIFICE 71 SUPER BEETLE, gas heater, tested, excellent condition $1700. 598-6363.

1973 MAZDA RX2 COUPE, 4 speed, 20,000 miles. Excellent condition, $2,800. 246-9149.

'70 VOLKSWAGEN BEETLE. $1,650 or best offer. 384-0073, after 5.

1973 WHITE CELICA ST, GOOD condition, must sell. 383-2941.

'69 ENVOY EPIC, ASKING $525 or best offer. 479-3756.

150 CARS FOR SALE

Brian Holley MOTORS LTD.
FIAT
VOLVO

APRIL VALUES!

74 AMC SPORTABOUT. Economy wagon. 6-cylinder standard, only 10,000 miles! $3995
72 FIAT 128 4-door. An immaculate little car. Fiat red, radio and tachometer $2295
69 VOLVO 144, automatic transmission, 4-door. One owner, meticulously maintained. New tires, radio, dark green-beige cloth interior $2995
69 VW De Luxe Super Bug. Only 10,000 miles on new motor. New paint, new dark blue paint. Immaculate $1595
74 FIAT 124TC, 4-speed. Dark blue, 10,000 miles. Fiat's performance sedan. $3395
73 VOLVO 142, automatic. One owner. Immaculate in dark green. Radio, Michelin XAS TIRES $4695
71 FIAT 124 Sport Coupe, dark blue, Pirelli radials, 5-speed, very well maintained. $2995

Service Department
NOW OPEN
6 Days a Week!
8 A.M. - 9:30 P.M.

Brian Holley
3319 Douglas
384-1161
Dealer Lic. D 3170

1974 BUICK Regal. Air conditioning and many other extras $6495
1974 ASTRE wagon $3495
1974 FORD T-BIRD $8995
1974 AUSTIN Marina 2-door $2995
1974 VEGA Hatchback $3295
1973 TOYOTA Hilux long box pickup, at. $2995
1973 FORD Courier $2695
1973 PINTO $2365
1972 SUPER BEETLE $2095
1972 TOYOTA Corolla $1895
1972 VEGA Hatchback $1895
1972 LINCOLN Mk. IV $7995
1972 VW Super Beetle $2095
1971 MAZDA "1800" wagon $2395
1971 PINTO $1895
1970 MINI station wagon $1495
1969 AUSTIN "1800" $1395
1969 VIVA $ 695
1966 AUSTIN "10000" $ 895
1966 VW Beetle $1195
1964 VALIANT slant 6 $ 695
1961 MORRIS Oxford $395
1959 VAUXHALL $ 395

PLIMLEY
BRITISH CAR CENTRE
1010 Yates 382-9121
VICTORIA, B.C.
Dealer Licence
Number D-1777

1973 CHRYSLER NEW YORKER Brougham, 4-door hardtop, every possible option, from sunroof to sentinal headlights, under 18,000 miles, $6,500. 383-3203.

'69 VW BUS, REBUILT ENGINE and gear box, new transmission and exhaust system, excellent condition, offers over $2,500, 656-2288, after 6 p.m.

1962 COMET WAGON, 6 AUTOmatic, real clean condition, tested, economical. Must see! $595. 592-6267.

1972 SUPER BEETLE BAJA ADdition, 20,500 miles, showroom condition, extras $2400, Offers. 386-1079.

1972 PLYMOUTH CRICKET, twin carb., 39,000 miles, one owner, 7 tires, (2 snow), excellent condition, $1700. 479-3722.

69 PONTIAC STATION WAGON, 350, power steering, brakes. AM-FM radio, radial tires. Clean interior. Call collect, 754-9264.

74 DODGE COLT, AUTOMATIC, radio, must sell. $2850. Phone 385-7894.

72 PONTIAC STATION WAGON, 9 passenger, fully equipped, $3,800. 479-4125, 479-7721.

1955 CHEV. V8, AUTOMATIC, 4 door, good condition. Phone 595-2428.

67 MINI GOOD CONDITION, must sell. First offer above $550. Phone 658-5850.

DUNE BUGGY FOR SALE, BEST offer. Can be viewed at 835 Selkirk Ave.

MUST SELL 68 DATSUN, GOOD condition, excellent on gas, best offer. 478-8180 after 5:30 p.m.

'71 SIMCA 1200, HATCHBACK, 42 mpg, radials, freshly tested. $1575, 652-3273.

70 TOYOTA SPRINER 1200, EXcellent city car, $1449, 478-1038.

1956 OLDSMOBILE HARDTOP, like new. 656-5821, after 6, 656-6329.

'68 CAMARO, IMMACULATE CONdition, $2,800. 592-3381.

73 DATSUN 1200, AUTOMATIC, $2,000 or best offer. 478-7325.

1967 FORD FALCON FUTURA SS, loaded with extras. 478-2391.

67 NOVA, EXCELLENT CONDItion, offers, 385-9669.

1973 CELICA, BEST OFFER BY weekend. 382-8005 after 8 p.m.

1959 SIMCA, GOOD TRANSPORT $100 or offers, 385-4994 after 6 p.m.

150 CARS FOR SALE

SUBURBAN MOTORS
North on Douglas

HOME OF
LINCOLN, MERCURY, MONARCH, METEOR, MONTEGO, COUGAR, COMET, BOBCAT, CAPRI AND FORD TRUCKS.

73 METEOR
Montcalm 2 door hardtop, V8, automatic, power steering, power brakes, radio, vinyl roof. Brown.
$3195

73 CHEVROLET ESTATE WAGON
V8, automatic, power steering, power brakes, radio. Blue.
$4595

71 PLYMOUTH
4 door, V8, automatic, power steering, power brakes, radio. Green.
$2195

69 FORD
4 door, V-8, automatic power steering, power brakes, radio. Green.
$1195

69 T-BIRD
4 door, V8, automatic, power steering, power brakes, radio, vinyl roof. Grey.
$2995

BODY AND PAINT REPAIRS
Fast efficient service on all ICBC claims.
Call Ralph Phillips
or Ole Borgersen

SERVICE DEPT.
SPRING CARBURETOR SPECIAL
FORD PRODUCTS ONLY
4 cylinders $31.60
6 cylinders $32.80
V-8, 2 V carbs $39.20
V-8, 4 V carbs $48.50
ABOVE PRICES INCLUDE PARTS AND LABOR

OUR PARTS DEPT. NOW STOCKS
—Auxiliary Fuel Tanks Single, Duals and Rear Mount.
—Single Side Mount $200 installed.

SUBURBAN MOTORS
WIDE OPEN
UNTIL 10 P.M.
WEEKDAYS
6 P.M. SATURDAY
3377 Douglas St. 386-6131
Dealer Lic. D. 2298

GIRLS!
STUDENTS!
For under $1000 we have what we cossider to be an excellent value. 69 VAUXHALL Viva 4-dr. sedan you should get around 35 M.P.G. The car has only 30,000 miles and is in top condition throughout even the tires are new. Strait Mtrs. 6-month warranty is included
VALUE PRICE $979.
STRAIT MOTORS Ltd. D-3417
1513 Quadra at Pandora 384-8191

1974 VOLVO 144 GRAND LUXE 4-door sedan, automatic transmission, custom radio. sun roof, metallic green in colour, just over 6,000 miles. For more information Terry Cramp McCallum Motors 1101 Yates St. Dealer 3103. 592-9388.

1975 JEEP CJ5 4-SPEED $4895; 1974 CHRYSLER 9-pass. wagon, 440 V-8 auto., air conditioning, metallic green with woodgrain exterior, only 7100 miles, offers to $6600. VICTORIA JEEP 386-6511 597 Hillside at Rock Bay D-2295

1970 TOYOTA CORONA MARK II 4-door sedan, automatic transmission, low mileage, one owner. For more information Terry Cramp, McCallum Motors, 1101 Yates St., Dealer 3103. 592-9388

1966 VW BUG, RE-BUILT ENgine, mags, new tires, flared fenders, new paint, headers, new brakes, and many extras. Must see, excellent condition. 595-5871.

1970 METEOR MONTCALM, 4 door hard top, vinyl roof, power steering, brakes and seat. V-8 automatic. 54,000 miles, excellent condition. Offers on $2,395. 384-6246.

1967 BARRACUDA, 2 DOOR hardtop, fastback, 318, 4 barrel, 3 speed automatic console, bucket seats, good rubber, very good condition. Asking $1900, 592-1756.

1970 FORD CUSTOM 500, 2 DOOR, hardtop, power steering, power brakes, automatic, vinyl roof, one owner, very good condition. $1800, 385-5060.

1969 AUSTIN AMERICA, TESTED till November '75, Michelin steel belt radials, new paint, exceptional condition, $1250, 479-5348, if no answer phone again after 5 p.m.

1972 AUSTIN MARINA, BLAZE orange, 26,000 miles, very clean, well cared for. $2095. Includes roof top carrier. 383-9229

1972 FURY WAGON POWER. Air conditioning. Low mileage. Immaculate. 642-3879.

'65 PARISIENNE, ALL POWER, 283, 19 miles per gallon, $650, 479-8989.

1967 PONTIAC 4 DOOR, AT, 283 high compression heads, $1000, 479-1893 after 5.

1969 MUSTANG MACH 1, 390-4 barrel, automatic, headers, tape deck, $1800, 477-0347.

1973 TOYOTA 4 SPEED, BEST offer over $2000. 598-8298.

1972 DATSUN 510, 2-DOOR sedan, for sale, 642-3790.

150 CARS FOR SALE

DePAPE
XXXXXXXXXXXXXXXXXXXXX
Victoria's ONLY
INDOOR CAR LOT
XXXXXXXXXXXXXXXXXXXXX
73 CORTINA
4 door, 4-speed, mags
70 SPITFIRE
Roadster, sharp
75 CORDOBA
Air, Sunroof, P. seats, cruise.
69 VAUXHALL
4-Dr. auto, 34,000 miles, one owner.
72 MUSTANG
V-8 auto., P.S., P.B., Bargain.
71 CADILLAC
Eldorado, air, stereo.
73 PORSCHE 914
Local, 5-speed, Roadster coupe.
70 DART SWINGER
V-8, p.s., p.b., sharp
73 CELICA S.T.
Auto., economy plus looks.
70 METEOR Wagon
Rack, wood sides, clean.
69 G.T.O.
P.S. P.B., 4-Speed, sharp.
68 PONTIAC
4-door, local one owner, exclt.
65 VW 1500
New motor, paint, radio.

9 a.m. to 6 P.M.
Many, Many More
XXXXXXXXXXXXXXXXXXXXX
DePAPE MOTORS
LTD.
760 JOHNSON ST.
384-8035 Dlr. D-1792

AMC
We Sell
GUARANTEED
USED CARS
Wynn's 12 Month
or 12,000 Miles
EXTEND
GUARANTEE!
Another First
From the
AMC Good Guys
XXXXXXXXX
Brand New
'75 GREMLIN
$3349

REG MIDGLEY
MOTORS LTD.
736 Cloverdale
385-8756
Dealer Lic. D3785

MEN!
FAMILIES!
For under $1000 we have what we consider to be an exceellent value. 66 METEOR Montcalm 2-dr. Htp., P.S., P.B., low mileage, good rubber, clean throughout. Strait Mtrs. 6-month warranty is included
VALUE PRICE $928.
STRAIT MOTORS Ltd. D-3417
1513 Quadra at Pandora 384-8191

1949 BUICK ROADMASTER, TWO-door with Torpedo back. Original 320 engine, complete and restorable. First $225 buys. Phone 245-3471, Ladysmith.

74 BUICK APOLLO GSX, 350, V-8, 4 barrel, automatic, bucket seats, power brakes, power steering, many extras. 7,800 miles. 478-4562.

ECONOMY CAR, '68 VIVA WITH rebuilt trans, new tires, all tuned up, 8 track, very good condition, asking $750, 592-6200.

1973 GRAN TORINO, 4 DOOR sedan, power steering, power brakes, automatic, V-8, rear defogger, $3,350. Phone 477-1026 after 5.

VOLVO 544 B18, 1965, GOOD CONdition, radial tires, rear brakes relined, $1500. Call 384-1955 after 5:30 p.m.

71 VW SUPER BEETLE, 26,000 easy miles, sun roof, radio. Immaculate condition, $2300 or best offer. 592-0463

'74 ASTRA, GT, MAGS, AUTOmatic transmission. Landau roof, 8,000 miles, $4000 or best offer, 382-0094.

RARE CONVERTIBLE
'51 Meteor — excellent shape, smooth running, electric top, black, red leather seats. 595-1206.

'69 MERCURY MARAUDER, 429 cu. in. full power accessories, closest offer, to $1200 takes. 386-8435.

68 CHEVELLE 2 DOOR HARDtop, automatic, radio. Excellent conditoin. $1895. 479-7618.

'68 FIREBIRD, EXCELLENT condition, must see, $1750 or best offer. 385-2394.

69 EPIC SL90 DELUXE MODEL, $400, phone Tom after 4 p.m. 479-3205.

I AM IN VERY GOOD CONDItion for a '68 Chevy Nova, come see me. 595-6778.

63 CHEV, REBUILT MOTOR, tested. $450 or nearest offer. 595-8139, ask for Roy.

62 VOLKSWAGEN BUG. $650. Good condition 384-2806.

70 MAZDA, STATION WAGON, good condition, $1750. 595-3378.

61 VALIANT. $150 OR BEST offer. 478-8572.

68 OLDS 98. GOOD SHAPE. 4 door hardtop. 478-8481.

58 CHEV., EXCELLENT, TESTed, $345. Offers. 386-6983.

1974 AUSTIN MINI 1000, GOOD condition. 652-1043.

'65 PONTIAC 4 DOOR, V-8 AUTOmatic, $400 or offer. 479-8161.

'70 VAUXHALL VIVA GT, 29,000 miles, $1125. 478-7898.

'59 HILLMAN, $150 OR OFFERS. 478-8893.

150 CARS FOR SALE

ENSIGN CHRYSLER PLYMOUTH

300
New and Used
Cars and Trucks
ON SALE NOW!!

BRAND NEW 1975 PLYMOUTH CRICKETS ON SALE NOW!

—ALL USED CARS CITY TESTED
—CHECKED BY DIAGNOSTIC CENTRE
—CARRY 2-YEAR G.W. WARRANTY

'74 Valiant Custom
'74 Ventura
'74 Vega wagon
'74 Chrysler New Yorker
'74 Chrysler Newport
'74 Plymouth Suburban S-W
'74 Fury III
'74 Sebring Plus
'74 Satellite Custom
'74 Valiant
'74 Maverick
'74 Pontiac GTO
'74 Barracuda
'74 Mustang II
'74 Ford Pinto
'74 Ford Pinto S-W
'74 Plymouth Cricket
'74 AMC Gremlin
'74 Super Beetle
'74 Toyota Mark II
'74 Toyota Corolla
'74 Fiat 128
'74 Scamp
'73 Chrysler New Yorker
'73 Plymouth Suburban Station Wagon
'73 Chrysler Newport
'73 Fiat 128
'73 Fury II
'73 Cricket S-W
'73 Toyota
'73 Duster
'72 Fury II
'72 Pinto
'70 AMC Hornet
'70 Chrysler
'70 Olds Toranado
'69 G.T.O. Judge 4-speed
'69 Impala
'67 Pontiac 2 plus 2

PLUS
MANY MANY MORE

ENSIGN
Chrysler-Plymouth Ltd.
DOWNTOWN
YATES AT COOK
Dealer licence number D-3660
386-2411
Open Weekdays Till 9:00

1936 NASH 4-DOOR SEDAN, TO be restored, extra block and rear end, moving — must sell. First $375 takes. 479-6051.

CLEAN 1966 COMET 4 DOOR, AUtomatic 6. $550. Tested and runs good. View at 710 Gorge Road, West, afternoons or evenings.

1970 CHALLENGER R-T
440, 6 pack, 4 speed, Loaded. 384-6360.

1973 TOYOTA LANDCRUISER, 34,000 miles, as new, must sell, phone 383-7583 after 6 p.m.

'64 VOLKSWAGEN STATION wagon, runs, needs some repair. $200. 386-0056.

1962 CHRYSLER, GOOD CONDItion, $3,250. 478-0248.

1967 MERCURY MONTCLAIR. Good running order. 384-3068.

'67 AUSTIN 1800, GOOD CONDItion, $800. 383-7828.

1966 CHEV IMPALA 2-DOOR hardtop, $600. 478-4229.

65 OLDS DYNAMIC 88, EXcellent condition. $1195. 383-0669.

1965 MERCEDES, 190 DIESEL, $2,500 652-1865.

1965 EPIC, $450 OR NEAREST offer. 656-2314.

'64 VOLVO P1800, EXCELLENT condition, $1800. 477-1062

'68 CAMARO SS, 396 MOTOR, beautiful condition, phone 479-4436.

'67 NOVA, 2 DOOR HARDTOP, very clean, offers. 382-1665.

1970 MAZDA R100, 30,000 MILES, tested, $1,400 or best offer. 479-1249.

'61 T-BIRD, 386-9455, TO VIEW only at 891 Lavender.

'65 FORD AUTOMATIC.
478-7659.

'62 VAUXHALL, GOOD CONDItion, tested til '76. $325. 595-8336.

1960 VOLKSWAGEN, $700. 595-5340. 4-7 p.m.

'68 FIREBIRD, P.S., A., P.B., 350, mags, radials, $2495. 385-0929.

150 CARS FOR SALE

1969 DATSUN 510, 4-DOOR, FORD 302, V-8, automatic transmission, professionally installed. Needs minor finishing. Offers from $2000. 642-3829.

151 SPORT, IMPORT CARS

68 TRIUMPH SPITFIRE CONvertible 4 cylinder, new clutch, rear end, brakes, $700 or best offer, 595-8173.

1973 MGB, WHITE, RADIO. EXcellent condition, with studded snow tires on rims, $3,900. 112-468-7120, Nanoose Bay.

72 SPITFIRE MARK IV, EXcellent condition, hard and soft top, many extras. Asking $3350. 388-4872 or 382-1895.

'71 FIAT
124 Spyder, immaculate condition, offers to $3300, 658-5612.

72 TRIUMPH SPITFIRE, Maroon convertible. Excellent condition. $2795. 478-7393. evens.

1967 MGB GT, IN GOOD CONDItion. Offers. 595-4568 after 4:30 p.m.

'56 HEALY 100—4, SELL OR trade for good MGB. $2,250. 479-5910.

1974 DATSUN 260Z, 3,500 MILES, mags. $5,500. Will consider trade. Phone 384-8109.

'65 MGB, NEW PAINT, RADIALS, hard top, soft top, wired, good condition $1,000. 592-1941.

'72 DATSUN 240Z, RADIALS, vinyl top, AM-FM radio, $3,900 firm. Trade considered. 477-9263.

'67 MERCEDES BENS 250 SL, 2 tops, Michelin XAS, $6,000. 8-10 a.m. 261-6575 Vancouver.

'68 PORSCHE 911, AM-FM TAPE deck, many extras, $4,600, 5-7 p.m. 261-8366, Vancouver.

1970 FIAT 124 SPORTS COUPE, mags, radials, 5 speed. 598-4058 after 6 p.m.

CLASSIC 1951 ROLLS BENTLY standard sedan, very good condition 658-8180.

1962 MERCEDES BENZ SPORTS car 190 SL hard and soft top, excellent condition, offers. 598-5930.

1966 ALPHA ROMEO SPYDER Convertible, good condition, $3,000. 598-5634.

'67 ALPINE IV, BEST OFFER over $1200. 477-5970.

'71 FIAT 850 SPYDER, GOOD shape, $1200 or best offer. 652-1684.

71 CUSTOM V-8 VEGA PANEL. Loaded, sacrifice. 746-7885.

71 MGB GT, EXCELLENT CONdition. $4000. 652-2529.

1970 MGB, NEW HEAD, VALVES, exhaust. $1995. 388-7456.

1972 PORSCHE 914, EXCELLENT condition. Offers? 595-1459.

1971 CORVETTE STINGRAY LTI panel top, 4 speed. 652-2295.

1959 CORVETTE, 327, 4-SPEED, best offer. 479-7535.

1958 MARK IX JAGUAR SALOON, excellent condition. 743-2982.

1970 MGB, TOP PERFORMANCE. Good condition. $2600. 592-0684.

154 TRUCKS and BUSES

METRO
ALFA ROMEO
SUPER LOT In Sidney

74 Ford F250 4x4
74 FORD F100, 4x4.
74 FORD F250 crew cab, V-8, full power.
74 Ford F250, V-8, auto., full power
73 VW 7 passenger bus. Auto.
73 FORD F250. V-8, auto.
73 Ford F100, 4 spd.
72 Dodge Adventurer, V-8 auto. full power.
71 Ford F100, V-8, auto.
69 VW 9-pass. bus.
68 4-ton, 4-speed, furniture van

UP-ISLAND
CALL COLLECT
656-4311 656-2821
Metrocan Holdings Ltd., Beacon Ave., Sidney, B.C.
Dealer Licence No. D3687

75 FORD ¾ TON
camper special, 360 V-8, power steering, power brakes, radio, 4-speed, local 5000 miles.
DePAPE MOTORS LTD.
DLR. D-1792
760 Johnson St. 384-8035

1974 DODGE 200 VAN, AUTOMATic, V-8, power steering, power brakes, radio, low mileage with warranty, deluxe seats, shelves fitted. $4995. 386-0122.

1969 FORD CAMPER SPECIAL ¾-ton, 61,000 miles, two-tone sky blue and white, excellent condition, sell at $2800, 386-9772 or is parked behind 2644 Prior.

1966 CHEVROLET 48-PASSENger school bus with seats, excellent for camperizing or Sunday School, 327 V-8, 4 and 2. 652-2402.

BRAND NEW DATSUN ½-TON pickup, fully equipped.
McCALLUM MOTORS LTD.
1101 Yates D66227 382-6122

'72 GMC RALLEY STX VAN, V-8 automatic, power steering, power brakes, new shag, and curtains. $4200 or offers. 642-3753.

LEN BARKLEY INTERNATIONAL LTD.
New and Used Trucks
517 Herald St 388-5508

1974 FORD ECONOLINE VAN, ¾-ton heavy duty, V-8 automatic, low mileage. Carpeted and partly panelled. 478-4977, after 5.

1974 G.M.C. VAN, CUSTOMIZED interior, wheels and tires, etc. $7500 or best offer, ask for Dave 477-9220.

SACRIFICE MUST GO THIS week. 1969 Chevy van, mags, new motor, new paint, $2,095. 382-9328 after 5 p.m

"TRUCK CANOPIES"
COASTLINE TRAILER CENTRE (1971) Ltd. 1915 Quadra St.
DLD-8573 388-6021

1973 1-TON CHEV TRUCK, 350 cu. inch motor. 12' deck, 3' side. 479-1063.

1969 GMC HANDY-VAN, GVW 6,200, heavy duty, V-8, automatic, good condition. $1,850. 642-3781.

MUST SELL. 72 DATSUN PICK Up. $2,300 or best offer. 478-7165, after 5 p.m.

67 CHEVY VAN, PANELLED, INsulated, mags. Offers? 385-3940 before 12 noon.

1973 FORD F-250 4X4, 16,000 miles. Excellent condition. $5800 firm. 388-4967.

74 TOYOTA, 14,000 MILES. Slide-in camperette, $2,900. 595-4277.

1973 DODGE 1 TON, DUALS, flatdeck and tool box, 23,000 miles. $3600 firm. 478-7592.

1965 CHEV PANEL, 6-CYLINDER, 4-speed transmission, can be seen evenings. 3-645 Battery.

1969 FORD 4 X 4, EXCELLENT condition, 45,000 original miles. 385-7926 John.

½-TON '61 FARGO PICKUP, good condition, phone after 6 p.m. 592-0118.

'54 GMC 3 TON, 13' STEEL DECK with sides, $500 firm, apply 1939 Maple Ave. Sooke.

1969 TOYOTA LANDCRUISER 4x4, $2700 firm. 478-7573 after 6 p.m.

1953 CHEV ¾-TON, TESTED, best offer or trade with cash for newer model. 383-6461.

67 GMC HANDY VAN. LONG wheel base, V-8, split rims. $1,750. 477-4388.

1966 FORD WINDOW VAN, $800, or best offer. 592-6548.

FLAT DECK OFF OF 67 FORD $75 or offers. 656-3088.

154 TRUCKS and BUSES

ENSIGN
Dodge TRUCKS
AND
RECREATION VEHICLE CENTRE

LEASING COULD BE FOR YOU

BRAND NEW
1975 DODGE VAN
6 cylinder engine, automatic transmission, power brakes, deluxe seats, curb side windows.

$123 per month
36 month Net Lease

USED SPECIALS

74 FORD E-200 Super Van. V-8, automatic, radio.

'74 VOLKSWAGEN Westfalia camper. Ready to travel.

'74 KARY VAN 10' body. V-8, automatic, power steering and brakes, radio.

'73 DODGE 1-ton,, flatdeck Baby duals, V-8, 4 speed transmission, power steering.

'73 CHEVELLE El Camino. V-8, automatic, power steering and brakes, radio.

'72 FARGO ½-ton Pick Up, 6 cylinder, 3-speed.

'70 DATSUN Pick Up, 4 cylinder, 4-speed.

QUADRA at CALEDONIA
386-2411
Ask for Truck Sales
Dealer licence number D-3672

SPRING SALE
73 CHEV Wagon
9-passenger loaded
FULL PRICE $3586
Only 24,000 miles on this gorgeous 9-passenger Chevrolet wagon. 8-cylinder automatic transmission power steering, power brakes, custom push button radio, roof racks and deep tread whitewall tires are just some of the features on this beauty. Trades welcome, Bank financing available. 4 more wagons in stock now all reduced for quick sale.
GARDEN CITY AUTO LTD.
2978 Douglas St. DLD 3790 382-9111

Wille Motors

74 DODGE 4x4, ¾ ton	$5495
74 GMC ¾-ton 4x4	$5695
74 FORD ¾-ton pickup	$4595
73 FORD Chateau Club wagon super van full power	$4995
73 FORD ¾-ton pickup	$3895
71 FORD ½-ton V-8, auto	$2595

WILLE MOTORS LTD. d-7366
3240 Douglas at Cloverdale 382-2313

1969 DODGE WITH CAMPER; 1970 Chev. window van; 1973 Chev. 4-wheel drive; 4-ton Chev. with hoist and deck; Dodge 3-ton $1595; two 1975 Jeep 4-wheel drive pickups (each dealer cost plus $350).
VICTORIA JEEP 486-6511
597 Hillside at Rock Bay D-2295

LATE MODEL, LOW MILEAGE COE Tandem Kenworth Tractor. Service Records available. Excellent 40' tandem Reefers with Diesel Thermokings; rebuilt 270 HP Cummins engine, 384-1216, 479-5373.

1955 F-100, 292 V-8, 3-SPEED. CUStom upholstery. Valve covers, air cleaner etc., includes new dual exhaust, steering box, king pins, front Gabrial shocks and gauges. Not licenced. Could use paint. First offer over $700. 388-4995.

1972 FORD HEAVY DUTY ½ ton, 360, 4 speed, low mileage, dual tanks, fifth wheel trailer hitch, new paint, good rubber, excellent running condition, $3195 or highest offer. 383-5203 or 383-8405.

'65 DODGE (FARGO) V-8, 3 speed standard, new alternator, regulator, battery, starter and tires, $1000 or trade for 4 wheel or 6 cylinder, (with or without canopy) 595-3019.

CAMPER PACKAGE, FULLY camperized 65 Dodge Van, new motor and complete brake system. Both still under warranty. $1800 or offers. 386-1516 or 477-9266.

1969 FORD HALF-TON, 3 SPEED manual, with 3' Winnebago canopy, one owner. 44,000 miles, 360 V-8, $2500. Firm. Must be seen. 386-7495.

1971 FORD XLT, ½-TON camper special, 58,000 miles, automatic 360, bucket seats, 477-2102, can be seen at Cadboro Bay Texaco.

'74 VANDURA WINDOW VAN, power brakes, power steering, automatic, ¾ ton, 350, insulated, roof vent, heavy bumpers, $5700. 656-4806.

'66 FORD PICKUP ½ TON, 6 cylinder standard, one owner. Includes Sportsman canopy, radio and good snow tires on rims. $1200. 642-5261.

1975 GMC JIMMY HIGH SIERRA 4x4 hard top convertible, 350 cubic inch, auto, 3,000 miles, lot of extras, must be seen to appreciate, $8,000 or best offer. 383-0694.

1966 FORD BRONCO, GOOD 10 inch tires, heavy bumpers front and back, winch. Hunting rack available. $2,250 or best offer. Phone 478-9508 daytime.

21 PASSENGER BUS. 1965 GMC. Bunks and propane stove. Engine and running gear good. $2200 or nearest offer. Phone 478-9508 daytime.

1964 GMC ¾-TON PICKUP AND 14' homemade camper. 6 cylinder, 4-speed. Excellent mechanical shape. Tested. Asking $1450. 1286 Pembroke.

MUST SELL 1970 DODGE PICKup, very good condition, $1400, view at 317 Simcoe St. afternoons and evenings. Ask for Tom.

1973 MAZDA, 1800 PICKUP, radio, heavy duty bumper, excellent condition, $2500. 478-3730.

'72 GMC JIMMY, 350 V8, AUTOmatic, P.S. and P.B., 2-wheel drive, like new. 652-2237.

1971 FORD PICKUP, CANOPY, 302-4 speed, good condition, 743-5362 Cobble Hill.

'65 CHEV ½-TON PICKUP WITH camper canopy. $800 or offers. After 1 p.m. 642-3464.

'74 TOYOTA HILUX, 3600 MILES, with canopy. 478-9867.

154 TRUCKS and BUSES

BRAND NEW
"CHEVY" "TRUCKS"
YES we have over 75 of 'um INCLUDING
—Vans
—Blazers
—Pickups
—Cab and Chassis
—Step Vans

COMPARE THESE
Special Prices
EXAMPLES:
Stock No. 512-369
75 Chev ½-ton
Pickup
$4077

Stock No. 512-103
75 Chev ¾-ton
Pickup, V-8 auto., big tires, heavy duty springs
$4965

75 Chevy Van
Auto., heavy duty springs and shocks, body glass, auxiliary seat.
$4675

xxxxxxxxxxxxxxxxxxxxxx
You Can Expect
A Great Deal
From
CORNELL
CHEV - OLDS
xxxxxxxxxxxxxxxxxxxxxx
3050 Douglas, 385-5777
DLD 3162

1974 TOYOTA PICKUP, LIKE new. Automatic. Long box, extras, 592-6601

'71 GMC ¾-TON 4X4, 350 4-SPEED, camper special. 479-2511.

45' AERIAL LADDER TRUCK for sale. 592-2739.

1969 INTERNATIONAL TANDEM dump, with work. 478-6194.

1964 VW WINDOW VAN, $1100. Phone 652-2529.

'66 FORD VAN, NEW PAINT, tested, panelled, $1,350. 658-8405.

57 CHEV. ¾-TON, NEEDS SOME work. 478-6608 between 5:30-7:30.

158 TIRES

MICHELIN "X" RADIALS
Sizes to fit all makes and types of cars — MINIS through to CADILLACS.
"CHARGEX"
OR
PAY DAY TERMS
at
D & D TIRE
1620 Blanshard St.
382-7283

4 CHEV. MAGNUM 500 MAGS. 14 by 7 on radials. HR70 by 14, FR70 by 14. $160. 382-2653.

VARIOUS 15" TIRES, SNOW AND plain, 479-2191.

4 CHROMIES TO FIT F70-14. $75 or best offer. 592-4174.

4 15X8 RALLY WHEELS. $135 firm. 385-1174.

3 TIRES 6 PLY, 750X16, $100, 478-3681.

2 G60-14 ON U.S. MAGS RADIALS. $180 or best offer. 385-7581 after 5.

160 PARTS, ACCESSORIES

NOW WRECKING
69 Chevelle, 2-dr. h.tp., 307, 3-speed auto.
69 Olds Cutlass, 350, air.
69 Buick LeSabre, 4-dr. h.tp., V-8 auto.
69 Firebird, 350, 4-spd., buckets.
67 Cougar.
67 Chev sedan, 283 auto.
67 Beaumont h.tp.
66 Beaumont, 4-dr. h.tp., 283.
66 Buick special, V6 auto.
66 Galaxie, 2-dr. h.tp., 289 auto.
65 Chevelle sdn., 283 auto.
65 Chev sdn., 230 auto.
65 Country Squire SW ,352 auto.
65 Falcon SW, 200 auto.
64 Beaumont 2-dr. h.tp., 6 auto.
64 Merc. Marauder, h.tp., 390 auto.
62 Cadillac convert, 62 Chev sdn.
Chev Mags, chrome wheels, tachs, tape decks, radios, etc.
Pollard Automotive
925 Dunford Rd.
478-8131 or 478-4248

CENTRE SEAT FOR '69 VOLKSwagen bus, beige and brown, excellent condition. Call 478-2613 after 5.

'64 VOLKSWAGEN ENGINE AND transmission, radio and tires, 478-3669.

CORVAIR PARTS, WRECKING two 1964 Corvairs. 383-6376, 634 Dupplin Road.

'66 CHEV BISCAYNE, FOR parts or whole, after 5. Phone 479-2701 ask for Joe or Dave.

1960 VAUXHALL FOR PARTS, must sell whole. Good tires, new generator. 385-6596.

'63 PONTIAC PARISIENNE, parts, 283, mags, radio etc, 478-6546 after 6 p.m.

VOLKSWAGEN AND JAPANESE Auto Salvage. 507 Ellice St. 386-9119.

CHEV 194 ENGINE, COMPLETE, needs rings, will dismantle, $95. 656-4745.

ONE ARMY UTILITY TRAILER, one P.T.O. winch, one 12 volt electric motor for winch, etc. 386-7127.

FOR SALE 5X9X16 STEEL wheels, for ¾ ton Ford pickup. Phone 383-5748 after 5 p.m.

CHEV RALLEY WHEELS 15X8, 15x7, good condition, offers. 479-4395.

WANTED: FORD 292, V-8, DUAL exhaust manifolds, and crank shaft pulley 385-0894.

POLISHED ALUMINIUM OIL pan, fits small block chevys, $60. 479-3000.

66-9 FALCON S.W. ALL PARTS. 200 cu. in. 6, automatic transmission. 383-9742.

SET OF HOOKER HEADERS ($60) and Isky stage 2 cams, ($65) for '74 Pinto, 2300 cc. 382-9668.

327 ENGINE FOR SALE WITH extra blocks and 2 heads. 598-5896.

225, SLANT 6, 273 V8, 3-SPEED automatic 479-5678 or 479-4936.

1500 VW ENGINE, 1968, EXcellent running condition. 592-6331.

ALL PARTS FOR '57 CHEV. Phone 385-8135 after 5.

JAGUAR PARTS, MOST models. 743-2849.

62 BISCAYNE. PARTS CAR. 383-1831.

HOOKER HEADERS FOR SMALL block Chev, $80. 386-0692.

68 FORD STEP-SIDE BOX AND bumper $45. 478-4587.

'63 CHEV PARTS, ALL GOOD. 478-2709.

4 CHEVY MAG WHEELS. BEST offer. 385-2695.

HARDTOP FOR M.G.B., GOOD shape. 479-1302.

160 PARTS, ACCESORIES

SAVE
LAST CHANCE

LT1 — 350 cu. in. 370 H.P. Short block
NEW PRICE $1000
OLD PRICE $825

327 cu. in 375 H.P. short block
NEW PRICE $744
OLD PRICE $595

LS7 — 454 cu. inc. 460 H.P. Long block
NEW PRICE $1600
OLD PRICE $1258

STOCK REDUCED TO

2 — LT1 350 cu. in.
1 — 327 — 375 H.P.
1 — LS7 — 454 cu. in.

Also 1-M.22 H.D. 4-speed $524

REMAINING STOCK WILL BE SOLD AT OLD PRICES.

Empress Pontiac Buick Ltd.
2867 Douglas 382-7121

CASSETTE
car stereo from $49.95
Expert installation at
B.C. SOUND and RADIO SERVICE
931 FORT 383-4731

MGA WIRE WHEELS, COMplete set, excellent condition, $175 or best offer. Rebuilt VW 1200 motor, $150. Headers for Mk 1 Spitfire. Doors and hood for Mk 2 Midget or Mk 3 Sprite. 385-1590, ask for Jim.

FORD 390 4-BARREL AUTOMATic, $40, light brown bucket seats, $35, dual pipe complete with mufflers, $25, 2 Chev Keystone spoke mags $45, '69 Swinger trunk lid $10. 382-2028.

CORD'S PISTON RINGS
2925 Bridge St. 383-0011
Check our head prices
4 cylinder heads $18.50 each
6 cylinder heads $27 each.

RADIATOR REPAIRS, FAST TOP quality repairs at Maurice's Auto Body, 427 Beta St., phone 384-3121. Located behind the Burnside Pay and Save Gas station.

1961 VW BEETLE, 64 REBUILD needs internal engine work, has new battery, good rubber all around. Has to be towed away. $300. 382-4174, after 4:30.

396, 375 HORSE POWER, NEW bearings, complete with Tarantula manifold and headers. 396, 350 h.p. short block, needs crank, 477-1786 phone between 5 and 7:30.

$300 WILL DRIVE AWAY '64 Buick Special 2 door, 300 automaic, white buckets and interior, body good, no rust, has blown head gasket 479-2270.

FORGED CRANK FOR 283, ALSO 283-327 and 350 blocks; Dodge 4 speed, and other Dodge parts, '64 Chev, and excellent running 283s, 382-6727.

'57 CHEV REAR END)3.36). '59 Chev truck rear end parts, 2 Pontiac 14" wheels, one F78-14 snow tires. 478-8621.

162 AUTO REPAIRS, SERVICE and TOWING

FOREIGN CAR REPAIRS OUR SPECIALTY, all makes including Renault, Citreon, Peugeot, all sports and performance cars. For a free estimate phone Pierre Perrera (formerly European Car Centre) at HONDA CAR CENTRE, 909 Yates St. Phone 386-6707. We also buy used foreign cars.

VOLKSWAGEN
Engine Repair and Modification. Parts and Tune-Up's. Reasonable rates. 386-2822, 383-1905.

SCRAP CARS HAULED.
478-6212, 478-8512

166 CARS and TRUCKS WANTED

CARS WANTED FOR CASH
— WE PAY OFF LIENS
— HIGHEST CASH PRICES
— TRADE UP OR DOWN
DePAPE
760 JOHNSON STREET
384-8035
DePAPE MOTORS LTD.

CASH
We will buy your car for cash. G.C.M. Motors Ltd., 780 Goldstream Ave., 478-3242. D-7197.

CAR WANTED AS FULL OR part payment for new 20' fiberglass cruiser or runabout kit, valued to $4,200. 656-1476.

STRAIT MOTORS LTD.
Cash for cars — from '65-'69
1513 Quadra at Pandora 384-8191

WANTED 62 OR 63 CHEVY II OR Chevy Nova, automatic, tested 76, no dust or dents. Cash 479-1168 .

SHELBOURNE AUTO MART LTD.
1640 Cedar Hill X Rd. 477-9166
We buy cars. Instant cash.

DATSUN 240-Z, 4 SPEED, 1971-73, good condition, 477-2411 after 5:30.

168 CAMPERS, TRAILERS and MOTOR HOMES

AIRSTREAM
31' Excella 500, sold April 1973. Rear bedroom, centre bath, under 4,000 miles. Four 8-ply Michellins. Power winch, T.V. antenna, AM-FM stereo, two 40 lb. propane tanks, etc. A buy at $12,500, 112-752-9629.

1971 MAZDA ½-TON PICKUP, overloads, radio, 23,000 miles with Okanagan camper, furnace, fan, stove, etc. Both units like new, $3500. Will split. 383-4327.

71 WOODS SOFT TOP TENT trailer, mattress. Good condition. 652-2885.

1972 OTTO PROSPECTOR HARDtop, propane stove, sink, canopy, Sleeps 6. $1275. 478-1691.

FOR RENT 13' TRAVEL TRAILer, self contained, sleeps 4. 478-5829.

NEAR NEW TENT TRAILER, sleeps up to 8, fridge, stove, and sink, 385-5363.

1965 DODGE FULLY CAMperized van, excellent condition, $1500 or best offer. 384-1936.

FOR SALE, 17' HOLIDAY TRAILer, fully self-contained, 1974 model, $4300 or closest offer. 478-0185.

1966 VOLKSWAGEN CAMperized van, good condition throughout, $1800. 598-5754.

16' "TRAVELAIRE" TRAILER with stove and icebox, good condition. 383-2946.

CAMPERS FOR RENT
478-3080

19½' KUSTOM KOACH, 1972, EXcellent condition, $4,300. 477-8368.

1970 VW CAMPER. 1971 VW VAN Phone 748-2479.

1973 VOLKSWAGEN WESTFALIA, $6000 or nearest offer. 386-2358.

8' CAMPER WITH JACKS. GOOD condition. $950. 478-2256.

HOMEMADE TENT TRAILER for sale. Sleeps 6. $200. 478-8022.

'71 GMC WINDOW VAN, CAMperized. 3600 Saanich Rd.

8' CANOPY, CLEAN, INSULATed, wood panelling. $325. 652-1588.

74 8' SAFARI CAMPER, $1500. 479-7414.

168 CAMPERS, TRAILERS AND MOTOR HOMES

S. J. PEDEN
LTD.
VANGUARD
CAMPERS — TRAILERS
MOTORHOMES — CANOPY TOPS
VAN TOPS — RENTALS

VANGUARD CAMPERS
See the FULL RANGE of popular VANGUARD CAMPERS. 12 different models to choose from. VANGUARD quality is built into every unit from the compact Lowboy at $1455 and models range up to the luxurious 11 ft. deluxe self-contained campers.
VANGUARD QUALITY AT A PRICE YOU CAN AFFORD

'74 Trailer Clearance
Only 3 left 14 ft. VANGUARD equipped with electric brakes, rock guard, 12V and 110V wiring, toilet compartment. The ideal lightweight trailer for a small car. 1975 replacement $2750.
SAVE $630 ONLY $2120

CAMPER RENTALS
TRUCKS and CAMPERS
CAMPERS only—MOTORHOMES

PARTS AND ACCESSORIES
If you're building a camper, trailer, or boat, or converting a van or just modifying what you have to be sure to see our large assortment of SINKS, FRIDGES, ICE BOXES, ROOF VENTS, WINDOWS, SPRUCE FRAMING, PANELLING, TOILETS LIGHT FIXTURES, HEATERS, WATER TANKS, TABLE LEGS and many more other useful items.

S. J. PEDEN
LTD.
2855 Quesnel St.
386-3464
DLR. D-1040

SOMETHING
of interest
for everyone

At our 3rd annual
R.V. SHOW
April 25, 26, 27
MOTORHOMES
TRAILERS
CAMPERS
TRUCK CANOPIES
PARTS — ACCESSORIES
DOOR PRIZES, COFFEE and DONUTS

Purvis Flack
R.V. CENTRE
LIMITED
1080 Goldstream Ave.
478-8377
D.L. 3772

IMPALA CAMPING WORLD

TENT TRAILERS MOTORHOMES
5TH WHEELS
CANOPY TOPS
FOR ALL TRUCKS
$350
TENT TRAILER RENTALS
Propane - Accessories - Service
Open every day except Monday
10077 Galaran Rd.
on Pat Bay Hwy., Sidney
D.L. 3918
656-5504

Quality Built
OLYMPIC CAMPERS
8', 8½', 10½'
in stock
REG MIDGLEY MOTORS
736 Cloverdale 385-8756
Dealer Lic. D. 3785

MUST SELL 1969 10'6 CAMPER, very good condition, furnace, 3-way fridge, stove, oven, Craft chem toilet, 110 and 12 volt lights. Fluorescent and propane lights, battery and intercom. $2250. 479-1998 after 6 p.m.

1975 VANGUARD CAMPER, 9½' valued at $3,000 sell at $2,500; 1969 Ford camper special ¾-ton, 61,000 miles, 2-tone sky blue and white, excellent condition, sell at $2800 or a packaged deal at $5,000, 386-9772 or is parked behind 2644 Prior.

LEAVING COUNTRY 15' TRAVEL trailer, clean condition, stove, oven ice box, lots of cupboards, sleeps 4, new curtains and seat covers. 1400 lbs. Extras. $950 firm. 478-8644 after 5.

33' 1959 BUS MOTOR HOME, fully self-contained. Motor good. Teak cabinets. Shag carpeting, 3 way fridges, propane fireplace. $6500 or ffers. KOA trailer park, space 29, Mt. Newton X Rd.

EXCLUSIVE OKANOGAN MOTOR home dealers purchase or rent, weekend, weekly or monthly. For info and reservations contact Bob Marchand, 386-3516, Metro Toyota, 625 Finlayson, D-3676.

12' FIELD AND STREAM TRAVel Trailer, good condition, sleeps 4, water tank, porta toilet, sink, ice box, stove, automatic furnace propane. Wired 110 volt. $1,300. Phone evenings. 385-8587.

NEW DESIGN 1975 19' FLEURY motorhome. Used trailers — 22' Glendette, 25' Golden Falcon. Jackson's, 974 Goldstream, 478-5812. D.L. 1014.

'72 MOTOR HOME, 21, INSIDE, firm. Replacement value, $17,000. sleeps 6, new condition, $12,000, 388-9831 after 5 p.m.

RENT WINNEBAGO MOTOR home, fully equipped. 20', 22' or 27'. 390-4417 Nanaimo.

1969 GMC ½-TON, 3-SPEED MANual with camper, 360 V-8, excellent condition. 382-3444 or 595-1234.

1966 KENSKILL 16', SLEEPS 4, self contained, electric brakes, best offer. $1650. 478-7648.

SAFARI CAMPER, RAISED roof, VW 1974, new, guaranteed on, fully equipped. 386-9950.

'72 VOLKSWAGEN CAMPER, two snow tires with rims, 13,000 miles, $5,700. 479-5119.

NEW CAMPERETTE, BEAUtifully finished, ready for the road, bargain, $695. 658-8334.

TIMBERLANE CAMPER FOR import truck, sleeps 4, asking $1150, 478-1571, 478-4590.

2 SOFT TOP TENT TRAILERS, $350 and $450. 478-5011.

RANCHO '73 TRAILER 22'. Sleeps 6. 478-3323.

UTILITY TRAILER, COVERED, with hitch. 382-8983.

168 CAMPERS, TRAILERS AND MOTOR HOMES

COASTLINE
WEEKEND
"SPECIALS"

24 FT. 1975
INTRUDER
Reduced from $6680 to
$6295

25 FT. 1975
INTRUDER
Reduced from $7200 to
$6595

Trade-ins
WANTED, NOW

Come on in this weekend and be SURPRISED by our unadvertised SPECIAL VALUES.

COASTLINE
TRAILER CENTRE
(1971) LTD.
VICTORIA'S VOLUME MOTORHOME DEALER
1915 Quadra St.
388-6021
OPEN
During the week till dark.
SUNDAY 1-5 P.M. SAT till 5 P.M.
Dealer Licence D 8573.

LAYTON
HOLIDAIRE
WEEKENDER
GALAXIE
Campers - Canopies

USED SPECIALS
'66 — 18 FT. TRAVELAIRE, with shower, toilet, furnace, sleeps five. Very clean $2195
—ASTRONAUT Import camper furnace, sleeps four $ 795
PARTS, ACCESSORIES! REPAIRS

Dominion Motors
We specialize in I.C.B.C. Autoplan Campers and Trailers
1703 BLANSHARD ST.
(across from Hudson's Bay Parking Lot) Victoria, B.C. 385-5012.
Dealer Licence Number D-5536

FENNELL'S
TRAILER SUPPLIES
Parts — Propane — Repairs
Profiled Aluminum
SPORTSMAN CANOPIES
Mon.-Thurs. 9 a.m.-8 p.m.
Fri., Sat., 9-5:30
Sun. 12-4:30
6459 Pat Bay Hwy. 652-2511

1971 — 19'6" CITATION TANDEM, sleeps 6, 3-way fridge, hot water, propane stove, oven, furnace. Electric, battery propane lights. Moulded fibreglass 4-piece bathroom, 6" channel iron frame, equalizer hitch, electric brakes, spare tire, new condition. Take camper as part payment $4,000. 479-6290.

DOGWOOD TRAILER SALES
PARTS PROPANE
RENTALS
RANDELL TRAILERS AND CAMPERS 478-6841
2630 Deville Road
Dealer Licence D-1789
Highway 1 and Millstream Rd.

1973 VW SAFARI CAMPER — Includes fridge, stove, sleeps 4. Low mileage. Immaculate. $6495. (Trades accepted.)

GEM MOTOR SALES LTD.
480 Esquimalt Rd. 382-7195
DL D-2264

15' TRAVEL TRAILER, SLEEPS 6, twin tanks, 3 burner stove, rridge, sink and water tank, electric brakes, 2 way lights, spare, $1,550. 478-4626 after 6 p.m.

22' TRAVEL TRAILER COUNTRY Squire by Timberline 1974, excellent condition. $5,000 or best offer. 642-5581, 478-7092.

10' KNIGHT TRAILER, STANdard equipment, including separate toilet. Many extras, $950. Phone 598-3172.

OFFERS? CITATION 27', FULLY equipped and if required offers — trade on GMC Suburban witn hitch. 642-3348.

LOGAN'S RV SERVICE CENTER
WESTERN campers and canopies
Repairs—Parts—Installations
650 Burnside Road E. 384-0213

1975 CASCADE
New 9' camper. Three way fridge, many extras. $3,245. Phone 656-3692.

RENT EARLY FOR SUMMER vacations, 15' trailer, sleeps four, will locate if necessary on weekends on the Island only. 382-4948.

SAVE $1000 ON 1975 DELUXE 25' Terry travel trailer, self contained, nearly new, with extras. 478-3263 evens.

17' TRAILER, TWIN TANKS, fridge, stove, furnace, heavy duty construction, excellent condition, $1800. Phone 477-5862.

21' DODGE MOTOR HOME, CUStom built, exceptional good value. Fully equipped and many extras. Like new, $9,800. 592-4780.

1973 18' HOLLIDAIRE, LIKE new, electric brakes, 3-way fridge, stove, oven, furnace, toilet and sink, $3,500. 477-9173.

169 MOBILE HOMES AND PARKS

1970 12X60 TUXEDO MANOR, INcludes washer and dryer. Setup in private park. Pad rental $64. Asking $12,500. 595-4207 ask for Mr. Enns, after 6. 478-9640.

IMMEDIATE OCCUPANCY, UNfurnished, 12x60 in adult park. Large addition, sunporch, fenced yard, close to Victoria. 112-743-9172.

12X68 OLYMPIC MOBILE HOME, 3 bedroom, carport, sundeck, set up on a large fenced lot in a beautiful park in Mill Bay, $19,500. 743-5087.

FURNISHED 12X56 EMBASSY mobile home, setup in adult park. Goldstream Villa. Asking $11,000. 478-9757 after 5 p.m.

10' X 50' MOBILE HOME CUSTOM built, furnished in Palm Springs. 384-8242.

DELUXE 3 BEDROOM TRAILER in park close to Duncan, skirted, sundeck, carpet and shed. 748-9831.

10X52 FLEETWOOD. 2 BEDroom. Phone after 6. 478-7660. $10,000 or offers.

1973 CHANCELLOR 68X12 FT., bedroom set up, $17,000. 656-5935.

169 MOBILE HOMES AND PARKS

TRIANGLE HOMES LTD.

Bendix Home Systems Ltd.
Britanny Pyramid
Knight-Squire-Page
2435 Trans. Can. Hwy.
478-1774 D.2360
Mon.-Fri. 9-6 p.m.
Evenings by appointment.
Sat. 9-5, Closed Sundays.
D.L. 25171

BOB'S
MOBILE HOMES LTD.
25 Crease 386-3623
DL 7456
CHECK OUR LOW PRICES

18' NOMAD for value	$4595
19' NOMAD	$4855
20' NOMAD	$5395
23' Twin or front kitchen	
26' NOMAD twin bed	$6495
30' NOMAD tip-out	$8595
35' NOMAD tip-out	$8795

386-3623 478-4979

YOU CAN OWN
A BRAND NEW
1975
31' Airstream
Complete with air conditioner and TV. antennae for only:
$14,995
Large selection of Argosy and Airstream in stock.
Take a demo ride in an Argosy motor home
B.C.'s only authorized Airstream Service Centre.
CLAYNOR TRAILER SALES
Claynor Enterprises Ltd.
20720 42nd Ave. Langley
530-0771 D.L. 72

WAGON TRAIN HOMES LTD
VICTORIA
2515 Government
386-3291
LANGFORD
974 Goldstream
478-7333
SOOKE
6647 Sooke Rd.
642-5533
Dealer Licence Numbers:
MCD-26002 MCD-26018
MCD-26003

Robinhood
SALES AND SERVICE
721 Goldstream
Near new and new mobile homes, all located within 25 miles of Victoria. Government grants $1000 and $500 available to assist you in financing O.A.C. Urgency forces some homes to be offered for less than market value.
Call today 478-9517
478-9518 or 478-9912
D.L. 3091

Happy Valley HOMES
LIMITED
Dealer's No. D-26010
2681 Sooke Road
478-8303
—Family spaces available
—Retirement Park specialists
—Park space available with all purchases
—Canadian built homes

GOLDSTREAM
MOBILE HOMES LTD.
PARAMOUNT PREMIER
MONARCH AND PARKWOOD
Modern park space available with all purchases
2994 Jacklin
478-1751 478-8391
Dealer Licence No. MCD 26091
OPEN TO 5:30

1972 12-62 General leader, two bedroom with third bedroom, storage room, and covered sundeck addition. On private rented lot, 9 miles from City Centre, $18,900. 478-1537. 592 Heatherly.

12X68, 8 MONTHS OLD, 3 BEDrooms, utility room, 8x14 sundeck, 8x14 family room, situated in small family park, Ladysmith area, $15,500. After 6, 245-4545.

MUST SELL 1973 12X60 EMPEROR, furnished, 3 bedrooms, 745-6685.

1970 12 BY 60 3-BEDROOM SECUrity mobile home unfurnished, $8600. 749-3760.

CUSTOM BUILT MOBILE HOME, 5 rooms, 3 years old. 642-3747.

175 HOTELS

ACCEPTING PERMANENT guests for the low budgeted inquirer, look no further, inquire at once at The Royal Olympic Hotel, 642 Johnson, 384-1187.

178 SUMMER RESORTS

FOR RENT — BY WEEK OR month. 900 feet good waterfront on Sproat Lake. Good access. Very private. No buildings. Phone 758-7573 Nanaimo, or 382-6689 Victoria.

QUALICUM BEACH SUMMER cabins near water, everything supplied, reasonable, daily or weekly rate, 752-9223.

185 CONVALESCENT AND REST HOMES

ONE LOVELY PRIVATE ROOM for lady or gent, 24 hour service, good meals. Friendly atmosphere. 385-9821.

OAK BAY SEMI-PRIVATE ROOM for lady. Please phone 598-4423.

190 ROOM AND BOARD

CRAIGMYLE GUEST HOUSE — full room and board, excellent food, one mile from downtown, monthly, weekly, daily rates. $200 per month, $65 per week, $9.50 per day. 595-2697.

COMFORTABLE LARGE ROOM, private bath, magnificent view, excellent cuisine, single, double occupancy. Retired only. Mrs. Lavertu, 384-4134.

ROOM AND GOOD BOARD available for older people. Call anytime Monday to Friday 9-6. 595-7420.

MALE PENSIONERS WELCOME, semi and private, laundry, central, TV lounge. 385-3547.

190 ROOM and BOARD

ACTIVE LADY PENSIONER, free room and board for housekeeping duties. Call after 6 p.m., 592-4571.

NICE ROOM, GOOD BOARD, working man or student. 595-7453.

191 ROOM AND BOARD WANTED

CHRISTIAN MAN NEEDS ROOM and board, wants to do gardening in exchange for room if possible. 384-7032.

193 ROOMS TO RENT

ONE PERSON TO SHARE HOUSE with 3 others, beginning May 1st until end of August. Must be vegetarian, rent $90 now, $97.50 inclusive June 1st. Maggie or Barbara: 595-7809, 6:00 p.m. — 10:00 p.m. Fernwood and Bay area.

FURNISHED ROOM, $100 PER month, share house with 3 young working people. Phone, cable, etc. free. Jo-Anne. 386-1597.

ROOM FOR RENT IN HOUSE, share all facilities, close to downtown, must like pets 383-3892 after 6.

BEDSITTING ROOM, KITCHEN and bath, $120, for working middle-aged man, non-smoker. 385-6292.

NEAT, EMPLOYED CAREER person, cosy, spacious accommodation in Rockland area. Reasonable rent. 382-7771.

SLEEPING ROOM SEPARATE entrance, no cooking, working gentleman, 479-7043.

COMFORTABLE SLEEPING room, private home, housekeeping privileges for quiet lady. 384-2850.

ROOM AND KITCHENETTE, monthly, weekly, fridge, park, bus, shop. 383-9794.

CLEAN FURNISHED ROOM, KITchen facilities, man, Jubilee area. 592-6615.

QUIET ROOM IN STATELY house with students. Semi-co-op living. 598-4994.

ROOM TO RENT, $65 PER month, Central. Phone 385-3295 between 4-7 p.m.

ROOM FOR RENT IN COMMUnal house. Ask for Jason. 386-9565.

FURNISHED ROOM $60, FOR FEmale available May 1. 385-6151.

197 HOUSEKEEPING TO RENT

HOUSEKEEPING ROOM WITH bath, $35 per week. Housekeeping room $33 per week, sleeping room $30 per week. Full linen and maid service, downtown convenience, Regency Shield Hotel. 724 Yates. 385-9276.

SEAVIEW — BEACON HILL
May 1st. 2 separate hocsekeeping rooms. $85 and $95. Kitchen facilities, dryer, washer included. Working quiet person only. 15 Olympia Ave. 382-2593.

RICHARDSON OFF COOK, FURnished 2 rooms and kitchenette. Light cooking. Single working quiet person, references. 385-7052 after 6 p.m.

CLEAN, QUIET, CARPETED room for single working woman or student. Fernwood - Pandora area. 592-2159.

BRIGHT BEDROOM, UTILITIES included. Close to town. Automatic heat. $79. No pets., 2319 Wark. 382-5521.

ROCKLAND, SPACIOUS LIGHT housekeeping room, couples or working person. 382-7771.

FURNISHED HOUSEKEEPING room for man, share bathroom, central location. 383-6926.

HOUSEKEEPING ROOM, everything included, close to downtown. Phone after 5. 383-8191.

HOUSEKEEPING ROOMS FOR rent. 598-7694.

RITZ HOTEL
710 Fort St. 383-1021

CLEAN HOUSEKEEPING ROOMS for ladies. 383-9593, 382-0202.

CLEAN ROOM, SINK, FRIDGE in. $79. Men only 2315 Wark.

199 HOUSEKEEPING ROOMS WANTED

WANTED, FURNISHED HOUSEkeeping room, close to Quadra. 388-6343.

SINGLE WORKING GIRL REquires sunny old room. 478-8718 after 6.

200 APARTMENTS TO RENT UNFURNISHED

DANE DEVELOPMENTS
Bachelor suites, $149 mo. 1215 Johnson St., 10 minutes walking to town. Free parking and cablevision. Mature tenants with references. Day 592-2449. Night 385-0118.

MT. TOLMIE AREA
One-bedroom corner suite. Avail. May 1. Pool, sauna, etc. W-w carpets. $225. Brown Bros. on Blanshard. 385-8771.

KENSINGTON TERRACE
Deluxe 2 bedroom corner suite — top floor — 1½ baths, large private balcony. Sauna whirl pool, games room. $350 per month includes hot water heat. 477-4860 after 6 p.m. Adults only. Vacant May 1st.

MODERN, WELL APPOINTED suites, wall-to-wall carpet, drapes, parking, heat and hot water. Two bedroom, $240 also 3-bedroom with 2 bathrooms $375. Available May 1. Sorry no children or pets. For appointment to view, 595-2601.

BACHELOR APARTMENT, $120. Available May 1. Quadra near Hillside, wall to wall shag and controlled entrance. Only mature working adult need apply. No pets. 382-1794.

ELDON PLACE
Near Woodwards. May 1st, 1 bedroom, $192; 2 bedrooms, $245; 3 bedrooms, $285. New building, pool, sauna, etc. 386-0614. Adults only. No pets.

1-BEDROOM, GROUND FLOOR suite in clean, modern block, wall-to-wall carpets, drapes, cable TV, middle-aged or older adults only, no pets, available May 1, $165, 477-6448.

2-BEDROOM SUITE, ELECTRICIty, heat, water included. Will consider male out town University student. Must be non-smoker, nondrinker. $130. Victoria Press Box 327.

OLDER COUPLE TO OCCUPY 1-bedroom suite, in Heritage House converted to 12 apts. Rent reduction in consideration for light managing caretaking duties. Victoria Press, Box 218.

85 BURNSIDE WEST
1-Bedroom, W-W. Suit MIDDLE-AGE, NO children. NO pets. $175.
Swinerton Stewart Clark Ltd.
1318 Blanshard 385-2481
Rental Agent

PARTLY FURNISHED BACHElor suite, $150, plus some help in nice garden, Central Saanich, would suit couple available May 1, phone 652-3590.

ONE BEDROOM SUITE FOR rent from May 1st. Clean and wall to wall carpets. Couple or mature adults. References required. No pets, $165 per month. 384-8768.

OCEAN PARK MANOR, 885 Dunsmuir. New building, luxury suites, 1 bedrooms from $180, 3 bedrooms from $275. Sorry no children or pets. Please call 384-7627.

ONE-BEDROOM SUITE, AVAILable May 1st, unfurnished, older persons or pensioners. References. Apply manager Suite 104, 975 Fairfield Rd.

LARGE 2 BEDROOM SUITE IN one of Rockland Ave. finest older homes, with fireplace. Available May 1. Afternoons, 386-0133, evenings only 388-6939.

CARNARVON MANOR, 1243 BAY St., Available May 15, 3 bedroom, $260, pool and sauna, adults only, no pets, 382-1202.

SIDNEY — ONE-BEDROOM apartment, available June 1. $192.50. Adults only. Manager: 656-4838.

2-BEDROOM, DELUXE SUITE, in modern quiet adult apt. building. Mature married couple only. 658-5132.

NEW 1-BEDROOM CONdominium, University View, recreational facilities, responsible adults. No pets. $230. 477-5803.

1 BEDROOM WATERFRONT apartment, fridge, stove, and utilities included, $290. Available May 15. 478-3357.

TWO BEDROOM BASEMENT suite, fridge and stove, $200, utilities included. Sorry no children or pets. 386-2746.

SINGLE GIRL WISHES Aquarius girl 33 to share apartment. 592-6409.

200 APARTMENTS TO RENT UNFURNISHED

Chateau Victoria

1-Bedroom Suites from $180.00
SUPERIOR fire and soundproofing, wall-to-wall carpets, drapes, balconies, colored appliances. ADULT oriented building. No pets, 1-yr. lease required.

For information please call 382-4221 740 BURDETTE AVE

Harbour Towers

A FULL FACILITY BUILDING
—Raven's lounge and dining room
—sweeping views, balcony
—laundry room on each floor.
—swimming and hydrotherapy pool and sauna
One-bedroom suite available May 1st. $250.
Contact Harbour Towers, 385-2405

"HOMEHUNTERS" of Canada
Phone 598-5101

Fernhill, 1 bdrm., over 30	$150
Bed-sitting, sgl. male	$ 70
Now, deluxe 1-bdrm., sgl.	[illegible]
Near sea and shops, 1 bdrm.	$171
Front corner 2 bdrm.	$200
Baby OK, 3-bdrm., modern	$315
Townhouse 3 kids okay	$301

FEE
Open 7 days a week
1394 Hillside

2-BEDROOM DELUXE SUITE, Esquimalt area, mature couples only. Sorry, no children or pets, references required. 383-5647.

JAMES BAY, OCEAN VIEW, 1 bedroom. Top floor. $235. Sorry no children or pets. 652-3207 evens.

TWO BACHELOR SUITES AVAILable May 1. Adults only, no pets. 2136 Ridge Rd. Call 386-3091.

GIRL MID-TWENTIES TO SHARE 3 bedroom house. 598-7595.

TWO BEDROOM DELUXE SUITE $400 month. 592-6671.

SIDNEY—LARGE 2 BEDROOM, no pets, $177. 477-2106, 477-5819.

201 APARTMENTS TO RENT FURNISHED

VIEWS
2-bedroom, corner suite for rent, fully furnished. 11th floor. One bedroom furnished as den. 2 full baths, swimming pool, sauna, garage and free laundry room. Beautiful ocean and mountain views. Sorry, no pets or children under 16 years of age. $350.00 per month. Available July 1, 1975.
JACK MEARS
OAK BAY REALTY LTD.
Rental Dept.
598-3321

DAILY WEEKLY MONTHLY
Adjacent to Parliament Buildings and Inner harbour. Fully furnished 1 bedroom suites, color TV, linens, dishes, all utilities. Use of saunas, pools and coin laundry.
ROYAL SCOT INN
425 QUEBEC ST. 385-3543
OCEAN PROPERTY MANAGEMENT

PENTHOUSE MANOR
2930 Washington 388-7818
New ultra-modern deluxe 1-bedroom and bachelor apts. beautifully furnished, situated in quiet location overlooking Gorge waterway, close to bus service. Incudes color TV frost-free fridge, stove, dishwasher, cooking utensils, linens and dishes. Maid service, rent by day, week or month.

DE LUXE BACHELOR, 1-BEDroom suites, fully furnished, maid service, colour TV, heated indoor pool, sauna, coffee shop, dining room. bus stop at front door. Weekly and monthly rates. 388-6611. Coachman Inn.

BACHELOR AND 1-BEDROOM suites, fully furnished, colour TV, indoor heated pool, swirl pool, saunas, maid service, restaurant and licensed lounge. Canterbury Inn, 310 Gorge Road. 382-2151.

BRAND NEW 3 ROOM SUITE, suitable for one person, cablevision and utilities included. 15 minutes from town, $125 per month. 478-7536.

LOOKING FOR A MAN OR woman in early 20's, to share a two bedroom apt. on Gorge Road. Will occupy April 29th. Call Frank, in room 79. 385-5776.

FURNISHED BACHELOR SUITE, in Glen Lake area. Available May 1st. All utilities included, $125 per month. 478-4655.

WANTED — YOUNG WOMAN mid twenties to share two bedroom apartment with male mid twenties. 382-6461 evenings.

FURNISHED BACHELOR SUITE in modern block near Legislative Buildings. Utilities and cablevision included. 385-3277.

1-BEDROOM BASEMENT SUITE, monthly basis, $175, working girls or older couple preferred, no children, no pets. 479-7767.

ONE BEDROOM FURNISHED suite, $275. Maid service weekly. Beacon Hill area. 386-1744.

WANTED, WORKING GIRL TO share apt. and babysit evenings. 382-9456.

COSY BACHELOR SUITE FOR clean mature adult. Enquire Suite 101, 1030 Linden.

ONE BEDROOM APARTMENT to share. Your cost $90 monthly. 477-4317.

FEMALE WISHES TO SHARE partly furnished 2-bedroom suite, $70. 383-2664

BEAUTIFULLY FURNISHED 2 bedrooms, close to UVic and beach. 477-1455.

FULLY FURNISHED BASEMENT self-contained suite for working man, $150, phone 592-4104.

FURNISHED SUITE FOR RENT. Phone 658-5685.

202 APARTMENT FURNITURE TO RENT

STANDARD FURNITURE
Three Rooms from
$35 per month
Immediate Delivery
382-5111

203 APARTMENTS WANTED

RESPONSIBLE WORKING MOM and 4-year-old son need 2-bedroom unfurnished house, duplex or suite for June. Near bus and schools. $175-$250 per month depending on utilities supplied. References. 383-4550 after 5 p.m.

1-BEDROOM CHARACTER suite. Reasonable rent for June 1 for quiet young professional couple, with excellent references. Beacon Hill-Vic. General-James Bay area. 592-9367.

TWO IMMACULATELY CLEAN young men need 1 or 2 bedroom house or apartment in older building. Quiet living. Up to $175. 386-0456 leave message for Glen.

WANTED: ATTRACTIVE ONE bedroom suite with use of yard for working mother and child. 388-9153.

ACCOMMODATION REQUIRED by female law student. May 1st to Aug. 31st. Call (112) 277-7296 collect.

2 RESPONSIBLE YOUNG women require 2-bedroom flat or apartment, reasonable. After 5. 595-0704.

1-BEDROOM APARTMENT IN Fort and Richmond area for June 1, reasonable price, 383-9240 or 386-6569 after 6 p.m.

QUIET RESPONSIBLE COUPLE, no pets, no children, require quiet apartment or suite, excellent references. 382-7887.

RELIABLE YOUNG COUPLE looking for two bedroom apartment 386-6781.

TWO MATURE UVIC STUDENTS, non-smokers require one or two bedroom suite. 595-0108.

SINGLE WORKING GIRL DEsires suite in olde rhome. 595-2008.

203 APARTMENTS WANTED

TWO MALE UNIVERSITY GRAduates working in Victoria require a two-bedroom apartment (or equivalent) for May 1-Aug. 30. Call Keith 387-6047, 8:30-4:30 p.m.

REQUIRED IMMEDIATELY; small quiet, self-contained unfurnished apartment for working girl. References available. Please phone 598-8654.

WORKING COUPLE WITH house cat wish 2 bedroom accommodation, June 1, prefer quiet area in town, up to $250 month, 382-0810.

QUIET WORKING YOUNG MAN needs bright apartment or suite by May 1. (non-smoker, non-drinker) up to $125, call Andrew 598-7329 after 4 p.m.

STEADILY EMPLOYED MALE needs large self contained room or small suite in town, low rent. May 1. Phone Tim, 386-7606 after 5 p.m.

206 DUPLEXES TO RENT

GORGE WATERWAY
Lovely large one bedroom. W-w carpets, basement, stove and fridge. Immaculate yard. No children or pets. One-year lease, security deposit and references required. $250. Brown Bros. on Blanshard, 385-8771.

AVAILABLE IMMEDIATELY, children welcome, spacious 2-bedroom lower duplex, basement. Drive-in garage. Nice yard and seaview. $350. 385-4227.

ONE BEDROOM SELF-CONtained units in auto court. $180 month including heat, light, cable. Furnished. Apply No. 3, 6 Mile Motel or phone 478-4229.

2-BEDROOM UPPER DUPLEX, fridge and stove. Close to town. $220. Adults, no pets. 384-7905 between 3-5 p.m.

UNIVERSITY AREA, S BY S, 2 bedroom, 1½ baths, den, drapes, mature adults only, no pets. $275. 477-3728.

OAK BAY, SIDE BY SIDE, FURnished two bedroom, available June, July, August. No pets, non-smokers, $250. 598-8653.

LANGFORD. 2 BEDROOMS, stove, fridge, cablevision and utilities included. $240. No pets, 478-6769 anytime.

3 BEDROOMS, GAS STOVE, heat and water included. Upstairs. After 6 p.m. 384-4683. Available now. No dogs.

BRAND NEW 3 BEDROOM, Glen Lake area, May 1, $325. 479-3854.

210 HOUSES TO RENT UNFURNISHED

EXCLUSIVE and QUIET ESQUIMALT
Three bedroom home of character, sea view, within 3 blocks of Elem. school and easy reach of Secondary school. Commodious living room with fireplace, separate dining room. Large level lot has holly, fir, pine, cedar and lilac trees. Near boat ramp. Yearly lease at $375 per month, available May 1st. For appts. phone NE'L NORTON 477-2919, OLYMPIC REALTY LTD. 385-5741.

FOR LEASE IN GANGES, TWO-bedroom large older house, stove, fridge. Reliable married people. Deposit required. Must have lawn mower. Write s. Shultis, 4321 Savoy Place, Victoria.

6 BEDROOM HOME ON LARGE lot in the heart of James Bay. Suitable community club, boarding residence or home. $450. View Saturday-Sunday 2-4 p.m. 406 Simcoe St.

AVAILABLE MAY 1, NEARLY 1½ years old, three bedroom house, nice kitchen, dining room and living room, quiet and clean area, near school and bus. $425 per month. Sorry no pets. 479-7905.

IDEAL FOR PENSIONERS, small 2 bedroom country home in quiet area. Garden and fruit trees. $150 per month. Victoria Press Box 341.

HIGH CORDOVA BAY. MODERN 3 bedroom home, quiet secluded setting, seaview, close to schools and shopping, available immediately, $395, 385-5060.

SUITABLE FOR RESPONSIBLE family only. $375. Large 4-bedroom home, wall-to-wall, fireplace, stove, fridge, washer, dryer. May 1st. References only. 385-7976.

ESQUIMALT, 4 BEDROOM home, full basement, two bedrooms down, $350. 383-2629 after 6 p.m.

ROCKLAND AREA — EXECUtive home, beautiful Mountain and seaview, 3 bedrooms. 385-0769 after 6 p.m.

MODERN, 3 BEDROOMS, SHELbourne area. Lease available. June 1. $300. Wilson's Rental Management. 382 3941.

CLOSE IN, LOVELY HOME, $520. references, phone evenings. 598-6858.

EXECUTIVE MODERN 3-BEDroom house for lease. Rockland area. $505. 386-2812.

FOUR BEDROOMS, $200 PER month, in Duncan, drapes included. 385-3003.

HOUSE TO RENT, PARTLY FURnished, for summer. References. 385-8367.

211 HOUSES TO RENT FURNISHED

MODERN FURNISHED HOUSE, Cedar Hill area. June 1-Aug. 31. Two bedrooms, 2 bathrooms and den. Recreation room, dishwasher. Located on quiet street. $350 per month. References. 479-4010.

1 BEDROOM FURNISHED MObile home in Duncan. 1 middle-aged tenant or couple, no children or pets, phone Duncan, 748-8871 or Victoria, 385-7155.

OAK BAY, 3-BEDROOM HOUSE, July and August, 598-5363.

FOR 2 COUPLES OR FAMILY, June 1st-August 31st. 383-6289.

CABIN AVAILABLE MAY 1ST AT Weir's beach. 478-4345 or 478-1922.

212 HOUSES WANTED TO RENT

RESPONSIBLE WORKING MOM and 4-year-old son need 2-bedroom unfurnished house, duplex or suite for June. Near bus and schools. $175-$250 per month depending on utilities suppled. References. 383-4550 after 5 p.m.

FEDERAL GOVERNMENT EMployee and family urgently require 3 bedroom home or apartment in city or greater Victoria or Sidney. $300. References supplied. 388-6611 extension 255.

FAMILY WITH TWO CHILDREN, need two or three bedroom home, up to $300 per month. Can supply references from present landlord. Willing to do own maintenance. 658-8889.

RESPONSIBLE WORKING GIRL would really like small house or apartment near ocean as soon as possible through summer months. Will share. Phone days preferably mornings. 386-7357.

RESPONSIBLE YOUNG COUPLE, 2 children, urgently need, 2 or 3 bedroom house or duplex, up to $275, Gordon Head, Mt. Tolmie, Cadboro Bay area. 477-1339.

RELIABLE COUPLE WOULD like to rent and maintain your home during July and or August. Excellent local references. Phone 388-7130.

COUPLE WITH 2 SMALL school aged girls, would like house or duplex or part of house. Reasonable rent. Please phone 598-6461.

COLLEGE PROFESSOR WITH small family wishes to caretake or rent for beginning Mid-May or June. 656-4037.

RESPONSIBLE CARPENTER REquires small one or two-bedroom cottage. Willing to do repairs and maintenance. Doug, 656-5621.

2 RESPONSIBLE BROTHERS and wives require 3 bedroom home. All after 4:30 p.m. 477-5946. 384-2101.

YOUNG COUPLE WISHING peace and quiet desire country house or cottage with caretaking or other duties. 384-3656, 479-4139.

COUPLE WITH 3-YEAR-OLD BOY and dog urgently need small house or cabin in Sooke or surrounding area. 642-3129.

METCHOSIN AREA, 3-BEDROOM house, by responsible family with two children, referenced. 478-1771.

SHORT TERM RENT WANTED, small cottage within commuting distance Victoria, young couple with no children. Phone 477-6789.

COUPLE WANTS 2 BEDROOM house, Reasonable rent. 598-8572.

OLDER HOME WANTED IN Fairfield district. 383-2827.

215 HALLS, WAREHOUSES, STORES AND OFFICES TO RENT

RIM ROBERTS INVESTMENTS & MANAGEMENT LTD.
702-1175 DOUGLAS 388-6691

OAK BAY AVENUE
Only 3 stores remaining
in CHAMBERLAIN WALK
Reserve now for occupancy November 1975

FORT ST. DOWNTOWN
1300 sq. ft. commercial space. Air conditioned. Realistic rent and easily subdividable.
M. STEELE-MORTIMER 388-6691

FOR LEASE OFFICES

Broughton St.	6000 sq. ft.
Fort and Vancouver	10000 sq. ft.
Burnside	5000 sq. ft.
Fort	800 sq. ft.
North Park	7500 sq. ft.

WAREHOUSES

Hillside and Shelbourne	8000 sq. ft.
Fort and Foul Bay	2000 sq. ft.
North Douglas	6000 sq. ft.
Devonshire	12000 sq. ft.
Ellery	11000 sq. ft.
Pat Bay Highway	1300 sq. ft.

Most of the above can be divided to suit your personal requirements. Call for details
R. I. MURPHY, 384-8124
PEMBERTON, HOLMES LTD.
1000 Government St.

VERY REASONABLE RENTALS
Office or retail spaces in new shopping mall down town Nanaimo. 400 to 1122 sq. ft. Fully finished, immediate occupancy. Phone Sunset Square 754-6502, 753-5518.

OFFICE SPACE
Do you really need to be located downtown? This building is out of the high rent district yet is centrally located to all parts of Greater Victoria in the Quadra-McKenzie area. 3 floors of 2450 sq. ft. each which can be divided to 600 sq. ft. Ample on site parking. Available June 1, 1975.

7000 SQ. FT. WAREHOUSE
New, top quality building in Langford with good on site parking. Can be divided and will finish to tenants specifications. Atgtractive leases available.
384-8124 ROBERT D. LAW 478-9474
PEMBERTON, HOLMES LTD.
1000 Government St.

PRIME OFFICE SPACE ON Blanshard, by Courthouse and Victoria General Hospital, for rent or purchase. Full airconditioning and carpets, large private balconies. Ideal for solicitors, physicians and other service professions.

PROFESSIONAL OFFICE AND RETAIL SPACE in large new 5-storey, fully airconditioned and carpeted concrete building on Quadra near McKenzie. Substantial on site parking. Architect designed interior layout and decor provided.
PARK PACIFIC APARTMENTS LTD., 388-5491

OFFICE SPACE
1000 sq. ft.
Available now. Main level, close to Town and Country. $275 per month with lease available.
RICK KINNIS 477-9394
WESTMONT REALTY LTD.
386-6796

HARBOR AND SEAVIEW OFFICE SUITES
—fully partitioned and carpeted
—hotel and related services within building
—underground parking
—occupancy May 1st.
660 sq. ft.—$375 per month
925 sq. ft.—$475 per month
Lease includes heat, hydro, hot water and parking.
Contact Harbour Towers 385-2405

OFFICE SPACE
—3 separate offices, self-contained in one area
—built in filing and storage area
—located 3 minutes from city centre
—rent $250.00 per month (includes heat and light)
Phone Jim Webber, 382-7276 or 658-5977.

NEAR PARLIAMENT BUILDings — in mini shopping centre. Approx 1300 sq. ftr. of modern store premises. Rent $475 per month.
david burr ltd.
655 FORT ST. 384-9335

STORE or OFFICE
DOWNTOWN
2400 sq. ft.
DOUGLAS STREET ACROSS FROM MAYFAIR
1800 sq. ft.
400 sq. ft.
477-5719 or 477-2106

DOWNTOWN
Main floor office, 650 sq. ft. for lease. $270.00 per month. BROWN BROS. on BLANSHARD. HARRY COOK or ALAN U. POTTER, 385-8771 (anytime).

MEDICAL DENTAL
Office space. Ground floor to Royal Richmond, 1726 Richmond Ave. ½ block from Jubilee Hospital. Available June 1. Call Richard Talbot, Montreal Trust. 386-2111.

SMALL OFFICE APPROXImately 300 sq. ft. Wall to wall carpeting, electric heat, wash room, some warehouse space available, rent negotiable. 384-2441 or 592-7246.

NEW OFFICE SPACE AT GORGE shopping centre, air conditioning, other offices presently rented to doctor, dentist, optometrist, Government. 388-5812, 388 6113.

TO LEASE PROPOSED 6000 SQ. ft. warehouse. Hillside, adjacent to 5 Point Motors. Could be divided to three 2000 sq.ft. areas. 479-2684 or 388-4488.

OFFICE SPACE INCLUDING two furnished offices and reception area approximately 500 sq. ft. Fort and Douglas location. $160 per month. Mr. Myers, 384-0514.

CLEAN NEAT OFFICE OR store front at 1311 Gladstone. $115. a month including heat, light and water. 658-5479.

RETAIL OR OFFICE SPACE FOR rent, location 897 Esquimalt Rd. $250 month. Call 478-9123, Doug Low.

ESQUIMALT LEGION AUDITORIum, large modern facilities, for weddings, banquets, meetings, 386-7635.

WAREHOUSE SPACE
3 minutes from city centre. $250.00 per month. Phone Jim Webber, 382-7276 or 658-5977.

STORE FOR RENT. RETAIL OR office. Approx. 500 sq. ft. Prime location, Oak Bay Ave. $200 per month. Call 598-4212.

STORE OR OFFICES
Good exposure. 1200 sq. ft. Apply 3930 Douglas St. at Ralph St.

OFFICE SPACE AVAILABLE. Downtown Victoria. 384-8088.

233 MORTGAGE LOANS AND INSURANCE

TRUMP
for instant
MORTGAGES
10¼% 598-3014 10¼%

MORTGAGE FUNDS AVAILABLE FOR FIRST MORTGAGES, SECOND MORTGAGES AND INTERIM FINANCING. FOR DETAILS CONTACT MR. McKENZIE 386-7521. BOORMAN INVESTMENT CO., LTD. 1111 GOVERNMENT ST.

Funds available immediately for 1st and 2nd mortgages. Contact:
david burr ltd.
655 FORT ST. 384-9335

233 MORTGAGE LOANS AND INSURANCE

We Specialize in FINANCING LAND DEVELOPMENT
APT. SITES
ACREAGE OR SHORT TERM HOLDINGS
1st or 2nd MORTGAGE LOANS
ANYWHERE IN B.C.

CASH VALUATIONS ON EXISTING MORTGAGES OR AGREEMENTS GIVEN WITHOUT OBLIGATION.
COURTESY TO FELLOW BROKERS
PHONE COLLECT TO L. THOMAS AT (OFFICE) 384-7128 (RES.) 595-7165 OR 478-1720
Douglas Hawkes Ltd.
990 Blanshard St.

1st - 2nd - 3rd MORTGAGE LOANS
NO BONUS
NO DISCOUNT
NO HIDDEN CHARGES
Examples

Borrow	Pay Monthly
$ 2,500	$ 31.86
$ 5,000	$ 63.71
$10,000	$127.42
$15,000	$191.13

15-year amort. — 5-year term
No amounts too small or too large
Highest prices paid for existing mortgages or agreements
Interviews in the privacy of your home
Money Immediately Available
W. A. (Bill) Hodgson
385-4528
24-Hour Service
Byron Price and Associates Ltd.

RIM ROBERTS INVESTMENTS & MANAGEMENT LTD.
702-1175 DOUGLAS 388-6691
NEED MONEY?
TO BUY — BUILD — REMODEL — REFINANCE
1st—2nd—Equity Mortgages arranged or purchased
—AGREEMENTS FOR SALE PURCHASED OR SOLD
—BUILDER'S INTERIM FINANCING ARRANGED
—We loan in ALL AREAS including Up-Island
—For Quick Courteous Confidential 24-hour Service Call:
D. H. MacGILLIVRAY 388-6691

NEED MONEY?
First, Second or Third Mortgages available based on market value. Free evaluation on your home or land. Call ELLWOOD NAULT, 388-4150 or OLYMPIC REALTY LTD., 385-5741

MORTGAGE INVESTMENT
HELP PROTECT YOUR SAVINGS BY INVESTING IN SECURE 1ST AND 2nd MORTGAGES.
CONTACT
P. R. BROWN and SONS LTD.
762 FORT ST. 385-3435

1ST MORTGAGES FROM 10½ per cent
2nd Mortgages from 14 per cent
Rae Investments
388-7891
Eves. 477-3886, Mr. Stuber

SMALL AD — SMALL COST
If our rates were higher we could afford large ads. For best rates call R.M. Geddes, PRINCIPAL PROPERTIES LTD. 477-9514.

234 MORTGAGES FOR SALE

$6603 BUYS $6800
TO YIELD 12%
FIRST MORTGAGE Payable $102 month, including interest at 11%, 5-year term.

$7015 BUYS $7225
(TO YIELD 12%)
FIRST MORTGAGE payable $109 month, including interest at 11%, 5-year term.

For further information please call L. THOMAS at DOUGLAS HAWKES LTD. 990 Blanshard St., 384-7128 (RES. 595-7165).

AVAILABLE MORTGAGES
$40,000, 11%, $366.64
$7,375, 11½%, $70.67
$23,600, 11½%, $248.04
$22,000, 11¾%, $215.40
$6,783, 11½%, $94.34
In this selection are modern homes, purchasers with over 35% cash down, 60% mortgages, and other sound values. If you have $3,000 or more to invest, call MORTGAGE DEPT. 384-8124.
PEMBERTON, HOLMES LTD.
1000 Government St.

18%
MAX. 1-YEAR TERM
Better security than most 12% mtges. Ideal for small investor. Call for details. R. M. GEDDES. PRINCIPAL PROPERTIES LTD. 477-9514

235 WANTED TO BORROW

FIRST MORTGAGE $65,000 AT 11% 5 YEAR TERM
FIRST MORTGAGE $35,000 AT 11% 5 YEAR TERM
SECOND MORTGAGE $15,500 AT 14% 5 YEAR TERM
FOR DETAILS PHONE MR. McKENZIE 386-7521, BOORMAN INVESTMENT CO., LTD. 1111 GOVERNMENT ST.

240 BUSINESS OPPORTUNITIES

BUSINESS ONLY
Thriving hotel business in downtown Victoria for sale. 54 rooms now being rented by the day, weekend and month. Good business for a husband and wife team showing excellent annual returns. Terrific possibilities in large unused basement area that could be converted into Cabaret. Asking $75,000.00 with half cash required. For details call: CHES HAYS. 477-8324 or 384-8001 anytime. Royal Trust Co.

CALLING HAIRDRESSERS
Be Independent. Here's your opportunity to own your shoppe and work for yourself. 4 stations, 3 driers. Lots of room for expansion. Good lease ... $150.00 per month. Price includes equipment and fixtures. Once in a lifetime chance. ONLY $3,000.
Call JOHN D. TISDALLE
386-2911 or 656-1789
Homefinders, Wall and Redekop

DOWNTOWN NEWSTAND
Be your own boss! Lots of potential here, 330 sq. ft., $5,500. Offers invited. MLS. Leo Van Dyk, 386-3585. Victoria Realty Ltd.

$22,000—BAKE SHOP
GORD G. COWAN 384-0212
RATHER Realty Ltd.

240 BUSINESS OPPORTUNITIES

BUSINESS PLUS DWELLING
HALF BLOCK TO THE SEA
The opportunities are beyond number in this fine Brentwood location only 12 miles from downtown Victoria. This commercial zoned property has been the community service station for many years and has always given quality service. The four-room bungalow has very clean oil furnace. Full price for the Quality Property, $69,900.
Dial Cliff Stretch
479-1667 or 592-3969
J. H. WHITTOME and CO. LTD.
Royal Oak Branch

MOTEL VANCOUVER ISLAND
Now in operation. Tudor style 24 units completely equipped with large heated outdoor pool. Across from sandy beach. Park-like entrance. Large blacktop parking lot at rear. Licenced dining room for 60, S.S. kitchen and living quarters in separate building. Room for expansion on 1½ acdes. Contact Mary Campbell at Nanaimo Realty Co. Ltd., 17 Church Street, Nanaimo, B.C., Phone 112-754-2311 or evenings, 112-468-7485 or leave message.

URGENT SALE BARGAIN $3,500
Well established variety store, (novelties, magazines, groceries, etc.) low rent, good location in Sidney, purchase of stock optional. Priced for quick sale. MLS.
MABEL CRACK
658-8594 Res.
SHEILA PEPIN
388-6176 Res.
385-7761 Anytime
D. F. HANLEY AGENCIES LTD.

INVESTMENT OPPORTUNITY
We offer a unique opportunity for a capital gain and excellent return on the resale of a 5-year-old apartment-commercial building in central Victoria. The building is strata titled and the resale of these reasonably priced individual units offers a high yield and sound security. If you are looking for a short term investment and have $150,000 to invest. Please contact me for details and inspection of the property. Clayton Warren, 384-9798.
Frank Beamish Realty Ltd.
385-5113

AUTO—TRUCK TOWING
Established with contracts and showing good return with 6 radio controlled trucks. Unlimited future potential. Presently provides 24-hr. service. Could be an excellent family operation or possibly tie into another business, MLS. Call or drop in for full details. Asking $80,000.
J. W. JERRY DOWNER
384-8124 or 383-3865
PEMBERTON, HOLMES LTD.
1000 Government Street

SHAWNIGAN LAKE
12 UNIT MOTEL
A well established family business ideally suited for the retiring couple. Right on the lake featuring 285' of beautiful waterfront, private launching ramp, docks and water skiing. A full 12 mo. operation at capacity is available here. Net income approximately $17,000. Asking price is $148,000. For further information please contact
JACK S. COLWELL
384-8124 478-7387
PEMBERTON, HOLMES LTD.
1000 Government Street

GROCERY STORE & RESIDENCE
Well established business situated approx. 20 miles from Victoria. A very good opportunity to be your own boss. Nice comfortable residence with all kinds of storage space. Asking price of $59,500 includes the property, business and equipment. To view anytime call BILL KOZAK at 642-3404 or LANSDOWNE PROPERTIES LTD. 592-2431.

RUSTIC POTTERY AND HANDCRAFT GALLERY
in choice downtown location. Statements show 100% net profit increase from 1973 year to 1974 year. Excellent future potential. Priced to sell at $21,900. For further information please contact:
385-7721 H. A. GARDNER 479-2867
GARDNER REALTY LTD.

LADIES' READY-TO WEAR
Established business in Victoria situated in excellent location in largest shopping centre on Vancouver Island. Attractive enclosed A-C Mall, with a guaranteed market right on your doorstep. Asking $46,000. Contact DAN NASH, 477-2078 or OLYMPIC REALTY LTD. 385-5741.

COFFEE BREAK
Have a coffee break with us and see this going concern cafe. Seats 38. Very good location. Make yourself some money and put your family to work. Building has basemt., with office and lots of storage. Asking $39,900. MLS 10638.
MARG EMMERSON 658-8386
LOUISE WILTERMUTH 477-6307
BLOCK BROS. REALTY LTD.
477-1841

FOR SALE BY OWNER
Historic Forbes Landing, Campbell River 5½-acre waterfront land on Campbell Lake. (Lodge destroyed by fire). 5 rental residences, revenue approx. $1400 per month, (all year). Ideal investment holding property. F.P. $140,000, with half cash, bal. at 9%. Shown by appt. Lea 112-287-6950, p.m. daily. Only, for full details call Jeff or p.m. daily.

CABINET SHOP
Capital required and active participation for further development of office furniture and cabinetery manufacturing facility. Already set up in own workshop with office and showroom. Well known in Victoria with established clientelle. Would consider outright sale. 382-0042

ZONED APT. / CONDO. ESQUIMALT
Over 40,000 sq. ft. — prime site with water view. ML 11122. $[illegible]0,000. Call MELODY VILLENEUVE, 385-5741 or 384-8563.
OLYMPIC REALTY LTD.

VANCOUVER ISLAND MOTEL
21 unit on prime Trans Canada site. A professional establishment in all respects. Excellent suites for owners (there are 2 self-contained suites) $70,000 may handle. Contact Jackie Twarog, Block Bros. Nanaimo, 754-4401 or evens 754-6253 collect.

"MUST MOVE BACK EAST"
Selling small office type business in Victoria. Operating franchise set-up showing excellent profit. Could be man and wife plus operation. Small investment — negotiable. Make the effort inquire. Victoria Press, Box 353.

VERY GOOD BUSINESS FOR lease or sale Includes all equipment, sales should exceed $200,000 first year. Requires 2 partners, very familiar with house framing and planned detail. Now operating. Only one in Victoria and very much in demand. 658-5174

SOOKE RESTAURANT
Fully equipped on large 103x350 main street lot. R. KEELING 388-6231 or 383-3860 anytime. Island Pacific Realty.

MONEY SAFE WITH COMBINAtion dial and four steel locking bolts, suitable for service station or supermarket, outside dimensions, approximately 13"x13"x12". Approximate weight 250 lbs. All Island Locksmithing, 384-6321.

DISTINCTIVE, PROMISING, Media Business, seeks participant-investor. Post Office Box 1825 Victoria, or 384-0243, 386-1210, evenings.

ONE-CHAIR BARBER SHOP, UP-Island. Good money maker, no competition, 112-749-3812 after 12 noon.

FOR SALE. CENTRALLY LOCATed motel, showing excellent returns. For more information write Victoria Press, Box 318.

SMALL HEALTH FOOD STORE in Duncan. Low investment., Call 743-2930 eves. only.

240 BUSINESS OPPORTUNITIES

POSSIBILITIES
POTENTIAL AND PROFIT
Where can you find three operating businesses or large 6.4 acre parcel of commercial zoned land with frontage on a major and secondary road, only 6¼ miles from city centre, and look at the price at only $1.63 per sq. ft.
7.76 acres, 50 miles up-Island, from Victoria, in a very active town adjoining property scheduled for Multi-dwelling and Marina development, lovely trees, ocean view water and power now. Sewer in planning stages. Priced under $25,000 per acre at $189,000. For these and other possibilities phone BUD ZUCK, 384-8001 or Res. 598-7215. The Royal Trust Co.

LUCRATIVE— EXCELLENT— BUSINESS
Dining room, Deli, Coffee Shop, Licence. If you are looking for an excellent business, his is one. A-1 location. Good investment needed to make it. Price $120,000.
OLIVE L. MARTIN
386-3231 385-7266
BLOCK BROS. REALTY LTD.

SMALL HOLDING OF SHARES in land development company. 658-5995.

244 REVENUE PROPERTY

NEW BLOCK 12.69 per cent RETURN
NO RENT CONTROLS FOR 5 YEARS ON THIS WELL-DESIGNED, FULLY RENTED APARTMENT BLOCK. SOME OF THE MANY DELUXE FEATURES INCLUDE SPACIOUS SUITES, ELEVATOR, SAUNA, LARGE ENTRANCE HALL, FULL MANSARD ROOF; PLUS WALKING DISTANCE TO DOWNTOWN DUNCAN. WITH $231,000 DOWN, THIS BLOCK WILL SHOW A TRUE 12.69% RETURN WITH FANTASTIC FUTURE POTENTIAL OR WITH AS LITTLE AS $145,000 DOWN WILL SHOW A TRUE 11.9% RETURN. ALL TRADES CONSIDERED. CALL RAY TILLYER, 477-8484 or DON OAKES, 478-4334 or OLYMPIC REALTY LTD., 385-5741.

Fairfield Revenue
1 block from Beacon Hill Park — a value packed, comfortable home, main floor, expensively remodelled has a 2-bdrm. owner suite with fireplace in living rm., separate din. rm., large modern kitchen, luxury 4 pieces bath — 2nd floor private one-bedrm. suite all furnished, full basement with one more suite; all 3 suites private entrance — lots of hardtop parking, and easy care lot. Asking $65,000 (ML).
IRENE VAN
382-9191 or 384-9191
Canada Permanent

TWO FOR ONE PRICE
ASKING $85,000
RIGHT!! Two dwellings on one high lot with sea-views. Mint condition bungalow plus a two storey, five year old dwelling collecting excellent revenue. Better than a side-by-side duplex. 2 enclosed garages plus loads of parking. Call LILIAN McLEOD, 592-4968 or 385-5741, anytime.
OLYMPIC REALTY LTD.

Fourplex
Attractive and completely modernized legal fourplex in Mt. Tolmie area. Two 2-br. suites with fireplaces, two 1-br. suites. W-w carpets. Live in one, enjoy revenue from three. Offered at $104,900 MLS. with min. $30,000 to handle. Detail by calling HERB McDANNOLD 658-8844 or 382-9191.
Canada Permanent

FAIRFIELD DUPLEX $43,000
1 Blk. from beach. 3 BR main suite plus 1 BR bachelor suite. This converted home is in good condition and sited in a prime area
386-1234 BRIAN BROWN 479-1667
J. H. Whittome and Co. Ltd.
Royal Oak Branch

DOWNTOWN $780 INCOME
Two older homes adjoining. COMMERCIAL ZONED. Ideal for small office bldg., right near new Hydro bldg. 7 rentals will carry this until ready to build. Price $97,500.
JOHN BISHOP
384-0581 (24 hrs.)
Wills and Wonnenberg Realty Ltd.

DELUXE APARTMENT NANAIMO
Prestigious location 70 suites on a quiet side street with elevator, intercom, 200 per cent parking on 4 acres. Income $197,000 could be increased as not in the rent freeze. Netting $34,000 after all expenses, and mortgage payments. Vendors will look at all offers. Trades considered. Details with Jackie Twarog, Block Bros, Nanaimo, 754-4401 to 5 p.m., evens 754-6253 collect.

SxS DUPLEX FULL BASEMENT
DE-LUXE structure in POPULAR AREA NEAR THE WATER. 2-3 bdrms. with en-suite plumbing — only 1-yr.-old. OFFERS AND TRADES INVITED on $112,000. (Must sell quickly).
GERRIT KLOOTWYK
386-3231 479-3313
BLOCK BROS. REALTY LTD.

GROSS REVENUE $1,003 PER MO.
Large fully equipped and furnished rooming house. Excellent location, close to town and buses. Clean new condition inside. Urgent — $65,900. Phone BOB DAVISON, Owners have purchased. Full price 385-5741 or res. 592-0796. Try your trades.
OLYMPIC REALTY LTD.

THINK AHEAD INVEST NOW!
In a neat easy-to-maintain 6 suite apartment in excellent rental area. Four — 2 bedroom and two — 1 bedroom suites. Good tenants. Call LILIAN McLEOD, 592-4968 or OLYMPIC REALTY LTD, 385-5741 anytime.

11½% RETURN
This older, freshly renovated block shows an excellent return before financing. New furnace, carpeting, etc. Grossing $18,600 per annum. 9 suites. Offers invited, asking $135,000. For further details call: TONY BROGAN, 388-6275 LC. 2471
Douglas Realty Ltd.
385-8784

PRIVATE SALE. FIRST TIME on market, family owned and operated hotel for last 50 years Small, licenced, situated on West Coast, 3 acres of sea frontage, cottages, out buildings etc. Good potential, ill health makes sale desirable. Ideal family operation. Asking $150,000 Principles only. Reply Victoria Press, Box 258.

DUPLEXPERT
Last year I sold 13, 6 so far this year priced from $35,000 to $120,000. I have a long list of eager buyers, so list with me and SELL, SELL, SELL. For action and evaluation. Call: GLENN NICHOLLS, 388-6231, Island Pacific Realty.

½ DUPLEX $34,900
930 sq. ft., 1½ yrs. old. 2 bdrms. on cul-de-sac. Call the Duplexpert. GLENN NICHOLLS 598-7689 or 388-6231. Island Pacific Realty.

TIP TOP SHAPE
6 excellent conversions, all close in and showing good returns and situated on prime R-3 zoned Fairfield properties. Contact Graham Ireland at 595-8845 (res.) or Wayne Butterfield at 479-8519 (res) or C.N. MONTAGUE CO. LTD. 384-9318.

HOT REVENUE, $57,500
Located Simcoe St. and Medina. light housekeeping rooms on 2 floors. Good building and holding property. Will not last at this price. Call me now for viewing: CONNIE WEYLER 388-6231, Island Pacific Rlty.

MUST SELL $129,000 9-SUITE apartment block on Fort Street, $18,600 gross rent, modern condition, good financing. 383-4568.

FAIRFIELD — BY OWNER
Beautiful revenue conversion. 385-7362 after 5. No agents please.

244 REVENUE PROPERTY

MELTON
REAL ESTATE (B.C.) LTD.
912 DOUGLAS ST.
386-7551

FAIRFIELD
8 Suite conversion in excellent location, 7—one bedroom, 1—two bedroom. Will net $11,000 annually. Price $120,000 for details phone.
Paul Smith 383-6905 Roy Nielsen 386-9046

REVENUE SIX SUITES
Good return on investment near Jubilee Hospital on Fort St. Asking $85,000. For further details, call
F. Marshall at 385-8784
Douglas Realty Ltd.

5-PLEX IN ROCKLAND AREA
$89,900
2 bachelor plus 3 one-bedroom suites in immaculate condition. Approx. 11,000 sq. ft. lot. Operating statement provided. For further information please phone ETHEL WALLACE at 382-5998 or LEN TAYLOR, 382-9485 or 384-8001 anytime. The Royal Trust Co.

FAIRFIELD
This would make a dandy family home and still give you a couple of good rentals to help pay the mortgage. It presently is being used as a licenced resthome. Three baths. Priced to sell at $65,500. Call:
BARBARA LIEBENAU
477-0191 479-8389
Royal Trust Real Estate Dept.
4082 Shelbourne St.

APARTMENT BLOCK
7 SUITES
NOT A CONVERSION
Close to city centre, two 2-bedroom suites, three one- and two-bachelor. Here is good chance to get started on their retirement and owner may consider $25,000 down payment to a reliable convenant. FULL PRICE: $109,000.
385-7721 HAROLD WARE 598-4358
GARDNER REALTY LTD.

LEGAL DUPLEX
QUIET LOCATION
Large up and down style, 100x125 high view lot. Rents $215 up and $250 down. Stoves and fridges included. Price $57,000. Mrs. Webb, Res. 477-3095 or Johnston and Co. Ltd., 385-2471.

MINI SHOPPING CENTRE
Large grocery store and coffee shop, fully equipped. Service station, extra rental space. Good parking. No competition. High passing traffic volume. Tremendous potential. Call W. McKEAGE 388-6231 or 479-5868, ISLAND PACIFIC REALTY.

HOMELIKE CONVERSION APARTMENT
4 suite plus. Large lot and beautiful garden in Vic High area. $9840 gross income. $69,800 (firm). 383-7447.

245 REVENUE PROPERTIES WANTED

REVENUEXPERTS
in less than 2yrs. we have sold 18 duplexes, one 4 plex, 1 apartment block, 1 rooming house (and many, many single family residences). We have a long list of buyers looking to invest in revenue property. FOR QUICK ACTION AND EVALUATION CALL GLENN B. NICHOLLS OR GERRY FINNIGAN AT 388-6231.
ISLAND PACIFIC REALTY

DUPLEX WANTED
2 or 3 Bedrooms each side, in good area. Client has sold his home and is ready to buy. Call Me: CONNIE WEYLER, 388-6231 anytime, Island Pacific Realty.

247 COMMERCIAL OR INDUSTRIAL PROPERTIES

THE BEST
Sites in town
1. Hillside and Cook area, approx. 15,600 sqw. ft. R3 zoned lot. Vendor will carry $50,000 at C.I.R. for the asking price of $95,900.
2. Fernwood and Pandora. R3 zoned approx. 11,000 sq. ft. corner lot, older duplex at present under priced at only $52,900.
3. Denman and Fernwood corner lot, 22,244 sq. ft. nice big apartment. R3 zone possible.
KEHAR DHAMRAIT
386-3231 383-2491
BLOCK BROS. REALTY LTD.

POTENTIAL 24 SUITE APARTMENT SITE
QUADRA — TATTERSAL
Approximately 18,500 sq. ft. of land not yet zoned but Saanich indicates Medium Density Apt. use upon updating of services. Presently a 4 Br character home of approx 1500 sq. ft. set on 2 separate beautifully landscaped parklike lots. Asking price $100,000. For further Information please contact
JACK S. COLWELL
384-8124 4787387
PEMBERTON, HOLMES LTD.
1000 Government Street

PRIME RETAIL GROUND FLOOR
Space designed to suit your requirements in the following areas:
a. James Bay
b. Close to Oak Bay
c. Gordon Head
d. Langford Area
Contact: DOUG SMITH at 598-3321.
OFFICE AND WAREHOUSE
Varying sizes and ceiling heights. Victoria and Central Saanich. Contact: DOUG SMITH at 598-3321.
JACK MEARS OAK BAY REALTY LTD.

TWO ACRES, COMMERCIAL corner on main thoroughfare only mile and half to downtown, with 10,000 sq. ft. building. Open to offers. Please contact Gilbert W. Calvert at 479-4593 (res.) C. N. MONTAGUE CO. LTD. 384-9318.

We have several R-3 zoned properties in prime Fairfield, each with a good revenue building showing good return. Ideal for those seeking holding situation. Please call Graham Ireland 595-8845 (res.) or Wayne Butterfield 479-8519 (res.) or C. N. MONTAGUE CO. LTD. 384-9318.

OFFICE WAREHOUSE
$140,000
An excellent buy in Douglas-Burnside area for either investor or owner occupant.
LAND 14,500 sq. ft.
OFFICE 1,200 sq. ft.
WHSE 1,900 sq. ft.
PLUS a large paved and fenced parking area. Ideal for additional development. For further details and viewing call
R. I. MURPHY 384-8124
PEMBERTON, HOLMES LTD.
1000 Government Street

PRIME
BLANSHARD ST. CORNER
High exposure location, 2 lots
totalling 11,642 sq. ft. Zoned C-2. 2½ storey building with excellent development potential. Parking for 15-20 cers off Blanshard or side street.
384-8124 ROBERT LAW 478-9474
PEMBERTON, HOLMES LTD.
1000 Government St.

LIGHT INDUSTRIAL ZONED
Great opportunity to buy this prime 60'x120' lot on Burnside Rd. East, close to Douglas and Tolmie, with charming 2 bedroom home, ideal for rental now, or demolish and build to your own M2 requirements. Act now and know you have been smart later!! Asking $69,000. Exclusive with GERRIE HUTTON 386-3927 or ROSELLE JACKSON 598-1093 or 388-4271 anytime.
J. H. Whittome and Co .Ltd.

WAREHOUSE
$150,000
—2200 sq. ft. manufacturing area;
—1800 sq. ft. storage area;
—1800 sq. ft. office area;
—ample parking;
—trades accepted.
—phone Jim Webber 382-7276.
Town and Country Realty Ltd.

ASKE HOLDINGS LTD.
Comercial and Industrial properties required.
477-9547 Res. 656-1162
$20,000 OR EQUIVALENT IN value as down payment on revenue property. Income $400.00 per month. Full price $55,000. Possible to rezone for commercial use. 598-2881.

247 COMMERCIAL OR INDUSTRIAL PROPERTIES

PARKSVILLE, APARTMENT zoned, absolutely choice high sea view location, close in, 2 adjoining parcels both with houses, 1.163 acre approximately and the other 14,400 sq. ft. Can be worked out to surprisingly low cost per ft. Please call Morris Lund, 386-3585, Victoria Realty.

FISGARD STREET
Across from the Bay Store, 91x120 ft. lot, ready for retail and office complex. Call:
598-5166 BEN PARENT 385-286
NEWSTEAD REALTY LTD.

Excellent Revenue
Commercial building, 2 years old, 28,000 sq. ft. good location, 386-0693.

250 HOUSES FOR SALE

JACK MEARS OAK BAY REALTY LTD.
"The Professional People"
Coast to Coast Real Estate Service
2194 OAK BAY 598-3321
3618 SHELBOURNE 598-3344

OPEN HOUSE
3985 DOUGLAS STREET
SAT. 1:30 to 4:30
North Douglas, two bedroom, full basement, mint condition home with large separate dining room, delightful garden and many other assets. Price $45,900. To view call: DAPHNE TOBLER or URSULA LALONDE at 598-3344.

OPEN HOUSE
1737 TAYLOR STREET
SAT., 1:30 to 4:30
You'll get good vibrations when you see this 4-bedroom home, new on the market, at $55,900. Beautifully fenced yard with fruit trees, patio, and sundeck. The house itself is spotless. Don't miss it. The area is the ever popular Dean Heights. To view please call: MARJ NAPPER or KEN PORTER at 598-3344.

OPEN HOUSE
720 VERNON STREET
SAT. 1:00 to 4:00
Clean, neat, 3-bedrooms, and basement, for only $39,900. Nicely re-decorated, rewired, copper plumbed, so all major up-dating has already been completed for you. Great starterhome — See you there. Call: EDNA VLIET at 598-3344 or 382-0681 or ROY GOULD at 598-3344 or 384-1563.

"MAKE AN OFFER"
On this 3-bedroom home situated on a 80x120 ft. lot. W.W. carpeting, fireplace, small dining room. Full basement. Newly painted inside and out. Asking price $43,900. Located high McKenzie. To view please call: KEN PORTER or MARJ NAPPER at 598-3344.

NEW LISTING
$54,900
Unique 3-bedroom home on large lot, no step, all electric with added features a home of sound construction and compactness featuring large living room with fireplace and spacious family room. Owner designed and built for complete comfort and ease of living. On transportation and close to all amenities. Call: EDNA VLIET at 598-3344 or res. 382-0681, or ROY GOULD at 598-3344 or res. 384-1563.

JAMES BAY BUNGALOW
Three bedrooms with high ceilings and wall-to-wall throughout. Good rental development or in-city living. Fridge, stove and washer included. MLS. $34,500. BRIAN RIPLEY. Bus. 598-3321, Res. 385-0657.

$19,500 RENOVATE AND RENT
2-bedroom brick bungalow — close to Mayfair. Has potential for 2 more bedrooms up. Vendor will carry. Call BRIAN RIPLEY. Bus. 598-3321, Res. 385-0657.

$33,000 CLOSE TO WATERFRONT
Downtown Victoria. Pleasant 2-bedroom main floor condominium with electric fireplace. Covered parking, quie, close to amenities. P.S. small pet permitted. Terms and Details through LYNETTE DELAHUNT. Phone 598-3321.

MARIGOLD AREA
A very cosy 2-bedroom, full basement home — just right for a starter or retirement home — beamed ceiling plus fireplace — separate garage. All this situated in a very quiet area. For viewing call: BILL MOHR 598-6716 or HAROLD WHILEY 592-2798 Office: 598-3321.

SIDNEY — SPLIT LEVEL
Do not miss this excellent home, consisting of 3 bedrooms on the main. Wall-to-wall broadloom over hardwood — this is an outstanding showing — present your offer to full asking price of $57,500. For information call; BILL MOHR 598-6716 or HAROLD WHILEY 592-2798. Office 598-3321.

OAK BAY — WATERVIEW
Lovely view, easy-care property — could be 5 bedrooms 2½ baths, large rumpus room, 3 fireplaces — double garage and plenty of space for trailer or boat. Asking price $105,000. Some decorating needed, so make an offer. Call me to see it today.
CONNIE O'REGAN
598-3321 or 592-0454

MOUNT DOUGLAS AREA
$57,900
Do you want a very choice building property consisting of an acre and one quarter, in a beautiful park-like setting — there is a two bedroom cottage on the property at the present time. Don't pass this up and be sorry. For information call BILL MOHR 598-6716, HAROLD WHILEY 592-2798, Office 598-3321.

JOHNSTON
REALTORS APPRAISERS
385-2471
1306 BROAD ST. SINCE 1903

OPEN HOUSE
THURS. 1:30-4
1133 BALMORAL

OAK BAY— WILLOWS
$58,900
Delightful family bungalow. Thru hall plan, living room with fireplace, dining room, large kitchen, 3 bedrooms, full basement with drive-in garage. Handy to University, Uplands Golf Course and Willows Beach. Shopping close. Be first to see this new MLS with
BILL McCULLOCH
385-2471 479-4487
Johnston & Co. Ltd.

366 FOUL BAY ROAD
$69,600
Attractive 3 bedroom house, large living room, dining room with built-ins, two bathrooms, modern kitchen, rec room. Insulated aluminum siding, heavy shake roof, small secluded garden, separate garage. Please drive by then phone 598-5653.

BY OWNER
Continuous Open House — 4334 Northridge Crescent, spacious 3 bedroom home, 1,550 total sq. ft. Large corner lot surrounded by park, $59,900. Phone 479-1433.

250 HOUSES FOR SALE

WALL & REDEKOP HOMEFINDERS REALTY LTD
3480 Douglas 386-2911

OPEN HOUSE
851 DEEPROSE
SAT. 1:30-4:30 P.M.
This 3-bedroom immaculate home is situated in Victoria's desirable high Quadra area. The secluded, beautifully landscaped extra large lot is designed for outdoor living. Loads of parking for your boat, trailer and extra car. An outstanding value at $62,900. To view call:
RUTH SALAGA
386-2911 or 479-5632

OPEN HOUSE
$$54,900$$
FRIDAY 1:30 - 4:00 P.M.
OVERSEAS TRANSFER
Located near Goldstream Park. Go up Goldstream Avenue to Mt. Wells and turn left then left again onto Lakehurst. 4 bedrooms, 3 baths and 2 FPs. Large 23x14' rec room; W-W; fenced backyard. 1700 sq. ft. of finished floor area. Don't miss out on this excellent opportunity. MLS No 11700.
ROBERT HAMILTON
386-2911 or 656-4692

OPEN HOUSE
2767 PENELOPE PLACE
Sat. 1:30-4:30 p.m.
Superb SxS duplex in Colwood. This custom crafted accommodation is only 5 years old and is situated close to the Golf Course in an area of fine homes. Investigate its possibilities as a father and son project. Over 1500 sq. ft. plus a finished basement on one side and 960 sq. ft. on the other Both with immaculate decor. Come, see for yourself. For prior viewing call:
DONALD HAMILTON
386-2911 or 478-3552

TRANS TO EDMONTON
OPEN HOUSE
SAT. 12:30-4:00 P.M.
Owner has already left and must sell! Price now reduced to attractive $47,900 from $54,000 for this spanish style, 3-bedroom, full-basement house. Immediate possession available. Attractive 10 per cent mortgage. Come and view this home at
10007 SIMKIN PLACE
(off Henry St. in Sidney)
MLS 10716
MAY HAMILTON
in attendance
386-2911 or 656-4692

BRAND NEW !
$$44,900$$
A wonderful opportunity to own this new 2 bedroom home in Sooke. Featuring 2 fireplaces; full basement with R.I. plumbing for another complete bathroom. Your choice of color scheme if you act now! For information on this exceptional buy, call:
DONALD HAMILTON
386-2911 or 478-3552

COOK AND BAY AREA
$45,000—3 BDRMS.
Attractive home — attractive price. Separate dining room; fireplace in living room; garage; basement. MLS 10838. Call:
MARGARET BRIDGER
386-2911 or 595-5626

$ $ 65,900 $ $
CHARMING 4-BDRM. HOME
in choice area, schools, shopping and university within walking distance. Family room with fireplace, also large rumpus room. Well landscaped lot with flowering shrubs and fruit trees. MLS 11670.
HELEN PHILLIPS
386-2911 or 595-3083

DON'T READ THIS
unless you are a unique person who appreciates the utmost in modern contemporary styling From the sunken fireplace to the alluring balcony master bedroom with its private sundeck, this home lends itself to gracious living combined with practical features. This fantastic home reflects good taste and excellent workmanship as you view the raised dining room and large living room with star-lit ceilings, family sized kitchen with eating area opening onto a patio and the two bedrooms on the main floor are tastefully decorated. There are excellent laundry facilities and a small room for that special hobby. If you've read this far and would like to view this home or others in the Gordon Head area please call:
MYRNA YOUNG
386-2911 (MLS) 383-2848

HIGH GORGE
$ $ 43,800 $ $
This home is for the active couple who desire a peaceful setting in the evening. The house is cozy, with a fireplace in the living room, the dining room is convenient to the galley kitchen and the second bdrm. opens onto a patio making a bright sunny den or sewing and hobby room. The front lawn has a tasteful variety of shrubs and the large back yard is perfect for a garden or just a quiet evening. To view this clean, bright home call:
MYRNA YOUNG
386-2911 (MLS) 383-3848

IMMEDIATE POSSESSION
3 bedroom townhouse features hardwood floors, 2 baths, patio pool facilities. Children welcome Can be purchased with low down payment. Phone anytime for appt. to view. MLS 11701. 386-2911 (office)
JO LENNOX — 478-2563
MARILYN MOORE — 478-2482

SECLUSION
Real class over a half acre in choice area of Fairfield. Excellent character home. Total floor area of 3200 sq. ft. Well planned — no pokey rooms. 4 bedrooms, 2 with their own ensuites; plus a separate 4-pce. bathroom; separate dining room with fireplace; 28'x14'4" living room — parque oak floors and fireplace. Recreation room 23'x24'. 2-car separate garage and lots more to see. Just call:
JOHN D. TISDALLE
386-2911 or 656-1789

SIDNEY
NEW LISTING
Attractive 3-bdrm.; split-level home just 4 years old. W-W throughout. Located in nice area of homes, close to everything. Extra room for games room, workshop or whatever. Nice lot, fully fenced Only $54,900. Tee se this home call;
BOB or MAY HAMILTON
386-2911 or 656-4692

SPARKLING WHITE
$ $ 55,000 $ $
3-bedroom quality built, 6½ year old home in Jubilee Area. Living room with F.P. and dining room. Dream kitchen with oodles of cupboards, built-in range, and large dining area. 1½ bathrooms. Billiard sized rumpus room, in full high bsmt. Separate utility room. It's a pleasure to show. See it now with
RACHEL PARSONS
386-2911 or 595-7363

GOLDSTREAM — $54,900
3 BEDRMS UP—1 DOWN
Nicely landscaped, 2-year-old home. W-W carpets; on quiet cul-de-sac. Low taxes. To view call:
MARGARET BRIDGER
386-2911 or 595-5626
(MLS 11700)

SIDNEY TOWNHOUSE
OPEN TO OFFERS
Attractive 2-year-old; 2 bedrooms with private patio. Very conveniently planned home throughout. Must be seen to be appreciated. Appliances included. Out of town vendors Priced in mid 30s. MLS 11823. To view call:
MAY HAMILTON
386-2911 or 656-4692

GORGE VALE
GOLF COURSE (NEAR)
Well built duplex, 1350 sq. ft main floor. Large lounge with dining area and Panoramic views. Hall. 3 bedrooms, 4-pce. bathroom, cabinet kitchen. Self-contained lower apartment. Double carport, sundeck. Recreation room. Utility room. Greenhouse. 383-3561, 592-4410.

250 HOUSES FOR SALE

CANADA PERMANENT TRUST

1125 DOUGLAS ST. AND
3647 SHELBOURNE ST.

Open Saturday— 1:30 - 4:30 970 Terlane

3-bedroom, W-W carpeted bungalow on quiet cul-de-sac. 2 fireplaces, 4-piece vanity bathroom main floor, 2-pce. down, stove, fridge, dishwashers, automatic washer and dryer included in asking price, $59,600. Open house Saturday afternoon, 1:30-4:30. JACK NELSON, 477-6235 or 382-9191.

Rockheights

This lovely well-built 3-bedroom home is a real charmer. Living room has fireplace and wall-to-wall over hardwood. Dream kitchen large dinette. 2 bathrooms, full high basement has family room and play room. Attractive landscaping. Some privacy in back. Sundeck with views. Asking $65,000 IRENE VAN, 384-9191 or 382-9191.

Mary Wood Offers for Sale

1. BEAUTIFUL BRENTWOOD — 1.85 acres. Can be sub-divided. Close to the gardens and the Bay. Designated road at rear.
2. WEST SAANICH ROAD — 1.20 acres with outstanding 4-bedroom home. Beautifully landscaped $73,000.
3. SOUTH OAK BAY — Sparkling 2-bedroom home full high basement with extra bedroom and bathroom. Hot water heat. Professionally landscaped $65,000.
4. GORGE AREA — 2-bedroom, stucco home with high, dry basement. Level lot. Excellent area $45,900.
5. SOOKE — 3-bedroom, family home with fully developed lower level. Triple plumbing $59,900. MARY WOOD 382-9191 or 592-2647.

Scott Street

2 beds up, 1 down, newly wired and copper plumbed. 3-year-old roof. Small, yet comfortable home. Range and fridge included in asking price of $36,900. EXC. SID HASLAM, GRAY LAITE, 477-1994 or 656-5267 or 382-9191.

Simpsons-Sears

Newly renovated inside and out, 2 beds, L.R. and F.P., new kitchen and bathroom, small but warm, cozy and neat, sundeck at rear, basement. Yours for asking price of $37,900. MLS. SID HASLAM, GRAY LAITE, 477-1994 or 656-5267 or 382-9191.

Oak Bay Executive

A charming character home providing spacious living accommodation in a most convenient area. Entertainment-size L.R. and separate D.R., family kitchen, den with 2nd F.P., 4 B.R., two 4-pce. baths, rec. rm. and much more. Lovely 120x135 garden lot overlooking Marina. Price reduced to $94,500 (ML) for quick sale with early possession. View today with HERB McDANNOLD, 658-8844 or 382-9191.

Small House Two Big Lots

Corner of Ralph and Douglas, rented 2-B.R. bungalow on 21,760 sq. ft. of land. Possibilities here! Open to offers on $47,900. ML. Contact HERB McDANNOLD, 658-8844 or 382-9191.

3300 Sq. Ft. Broadmead

Unbelievable but true, this deceiving 4-bedroom traditional home has all the space needed for family living. Offering 2400 sq. ft. developed plus a 600 sq. ft. R.I. rec. rm. with grade level access to a sunny pool-sized lot. Featuring formal living and dining rooms, 2½ baths, family room, 2 fireplaces, spacious kitchen and balconies. Luxuriously finished throughout. Rockwell and front landscaping included in price of $114,000. Drive by 4705 Hillwood Rd. and phone HERB McDANNOLD, 658-8844 or 382-9191.

Try $2,000 Down

4 bedrms., 3 on the main plus 1 in basemt., F.P., extra large kitchen, new W-W in L.R. Full price, $39,000. Phone R. W. RHODES at 478-7361 or 477-0141.

Try $1,800 to $2,600 Down

1—3 Bdrms., full basemt., F.P., only 19 years old.
2—2 Bedrms., full basemt., 1-3 acre lot, attached garage.
3—Tudor style. 4 bedrms., separate D.R., F.P., Oak floors, drive-in garage.
4—2 Bedrms., no basemt. F.P., large Rec. rm.
5—Country living, 2 bedrms., only 14 years old garage Low taxes
6—½ duplex. 3 bedrms., 1½ bathrms., only 3 years old, large lot.
7—4 bedrms., full basemt., drive-in garage, F.P., sun porch.
For further information or viewing on any of the above phone R. W. RHODES at 477-0141 or 478-7361.

Panoramic Views

2-storey, 2-bedrm. character home. Terrific views from all windows. Minimum garden, spacious living area. Hot water heat. Phone me now to view this lovely home. $115,000. ELEANOR BRAY 592-1130 or 477-0141.

James Bay Area

Delightful 1-bedroom condominium located close to downtown offering easterly exposure in a very quiet, modern building. Asking only $26,900. For further details phone DARIEN BAIN, 658-5057 or 477-0141. New MLS.

Sidney Townhouse

Stove, Fridge and Drapes included with this 2-year-old up and down, 2½ bedrm. townhouse. Over 500 feet on each floor with sep. bathrm. on each. Also has two parking stalls and private small garden. Ideal for small family or retirement at only $34,900 with excellent financing available. For viewing phone A. J. SANDY CRAWFORD at 477-1561 or 477-0141. MLS No. 116010.

WATERFRONT

5 bedrms., full basemt., large lot 58x170, extra large kitchen with eating area, 2 bathrms., attached garage. Sep. workshop. Full price $49,900. For further details phone R. W. RHODES at 477-0141 or 478-7361.

Low Down Payment 3400 Wascana St.

May handle this 2-bedroom, stucco, home with full basement and separate garage on nice large lot. A must to view inside. MLS. Asking $39,900.
AUDREY GRIMSHAW
592-2513 477-0141

$26,900 Condominium James Bay

Charming, bright, one-bedroom with cosy living room and balcony Close to Parliament Buildings. This quite well maintained building offers LOW monthly expenses. MLS 11839.
TIM HOSKIN
477-0141 595-6250

Just $29,900

Older bungalow. 2 or more bedrooms, full basement, drive-in garage. Lot 50'x112'. Drive by 103 Battleford. For further details please phone
MANUAL LOPEZ
477-0141 384-9150

Excellent Home Modest Price Sidney $47,500

This 2-year new home has 2 large bedrooms up and one down, 1½ bathrooms and rec room. Price includes washer, dryer, stove, fridge (like new) and drapes. Quiet area. For viewing call
PAUL HYATT
656-3150 477-0141

250 HOUSES FOR SALE

CANADA PERMANENT TRUST

1125 DOUGLAS ST. AND
3647 SHELBOURNE ST.

COUNTRY SETTING CITY REVENUE

3 bedrooms. 12-year-old home, plus 1-bedroom in-law suite in basement. Phone
R. W. RHODES
478-7361 477-0141

Colwood Lakes

3 bedrms., master ensuite, 9 months old. Gracious living room with F.P. (feature wall and brick). D.R. and large kitchen with eating area. BARRY THORNDYCRAFT, 477-8487 or 477-0141.

Gorge—Colquitz

Beautiful and spacious bungalow in immaculate condition. 3 bedrms. up plus 2 down. Lovely bright L.R., large family kitchen. Rec. Rm. Good high basemt. Sep. garage and workshop. Large lot. Only $49,900. Call IRMA KULIGOWSKI, 656-5325 or 477-0141.

Best Value

2.27 acres, 4 bedrms., full basemt. home only 12 years old, on pavement, 9 miles to Victoria. Full price $63,900. Phone R. W. RHODES at 478-7361 or 477-0141.

Only $41,900!

For this 2-bedrm., full-basement home. Could be in-law suite. BARRY THORNDYCRAFT, 477-8487 or 477-0141.

Canada Permanent

Principal Properties LTD.

OPEN HOUSE

Wed., Thur., Fri.
1:30-4 p.m.

2027 Linda Place, Sidney, $52,500. Spacious (1215 sq. ft. plus lge. 4th Bdrm. and 20x11 Rec. Room down) — W to W throughout — white brick F.P. with raised slate hearth — teak feature wall — sliding glass from D.R. onto sundeck — Master Bdrm. ensuite — loads of cupboards and generous eating area in kitchen — fully fenced yard — An ideal family home on quiet cul-de-sac. For further info or directions please call
477-9514 JEAN LAMBERT 656-3426

COSY 1 BEDROOM $26,900?? MAKE AN OFFER

VENDOR WILL HELP WITH FINANCING

Drive by 1201 Lyall Street (Please do not disturb vendor) and see this cute home. Great location near recreation centre and Saxe Pt. Ideal starter or retirement. Phone me to view. Exclusive.
477-9514 ROSS BUTLER 479-7994

Rural Home and Income

For all you country lovers try this neat 3-bdrm. home over the cute but lively grocery store, (possible butcher shop too!) Not far from town but close to schools, lakes and parks. This is a real winner. Asking $89,500.00 M.L.S.
477-9514 ROSS BUTLER 479-7994

$44,800 OCEAN LOVERS ONLY!!

In a park-like setting at end of no through street is this cute, no step bungalow with lovely sea views. One block to beach and shopping. An ideal 2 bdrm., part basement starter or retirement. Offers invited. M.L.S.
477-9514 ROSS BUTLER 479-7994

BRENTWOOD BAY BEAUTY!!

LUXURY PLUS IN QUIET SUBDIVISION!

1½ yr. old, 2225 sq. ft. home close to Butchart Gardens, marina. This has it all!2 gorgeous fireplaces, pool, workshop, fenced yard, etc. Vendor must sell so bring an offer. Asking $64,000.00 M.L.S. A must see home.
477-9514 ROSS BUTLER 479-7994

DANE DEVELOPMENTS

BACK ON MARKET!
NEW HOME $48,900
EAST SAANICH ROAD

Here is your chance to buy direct from builder, Offers 2 bedrooms up, 1 completed down, large living room with floor to ceiling rock fireplace, R. I. down, carport and sundeck. Large lots in a country like setting.

UNBEATABLE VALUE!

Call CONNIE CHANDLER
DANE DEVELOPMENTS
592-2449 or 385-1721

WILLS and WONNENBERG REALTY LTD.

$47,900

Comfortable family home near Gorge - Tillicum, 3 bedrooms up with large Living room, dining room, kitchen and bath on main floor. Full basement with extra room and garage. Open beam ceilings, central stairway and brick fireplace. New exclusive, don't miss out — call now, C. ESHOM 478-5763.
Wills and Wonnenberg Realty Ltd.
1318 Esquimalt Rd. 384-0581

RIM ROBERTS INVESTMENTS & MANAGEMENT LTD.
702 1175 DOUGLAS 388-6691

Central Saanich

7048 Bickston Place
New home—approx. 1300 square feet. Many added features—full price
$59,900
Don MacGillivray 388-6691

WATERFRONT
Private sale. 2 bedroom, large dressing rooms, cupboards galore. Dining room has built-in hutch, built-in bar, fireplace, utility room, big sundeck, large garden, roses. No agents. $51,900. 382-0042.

HANDYMAN'S SPECIAL
$1500 down payment, $32,900 full price. Call between 7-8 p.m. 598-1238.

250 HOUSES FOR SALE

BLOCK BROS

1800 Blanshard
3636 Shelbourne
1949 Sooke Rd.

672 KENNETH ST. OPEN SAT. 1-5

OWNER TRANSFERRED — MUST SELL QUICKLY. Cozy 2 bdrm BUNGALOW, with full basement. NEAT AS A PIN. Feature "BEAMED CEILINGS." On 58.5x141 lot with LARGE GARDEN and 15 FRUIT TREES. low down payment possible $37,500 full price.
GERRIT KLOOTWYK
386-3231 479-3313

OPEN HOUSE 975 AMBASSADOR 1:30 - 4 P.M.

Off Quadra — north of McKenzie. Fine excellent house. All six rms immaculate, 2 fireplaces, fully finished bsmnt. Exquisite grounds, near St. Margarets.
OLIVE L. MARTIN
386-3231 385-7266

OPEN HOUSE SAT. 1:30 - 4:30 8048 ARTHUR DR. TURGOOSE POINT

Brick and Stucco 2 level bungalow, 3 bdrm, 2½ bathrooms, spanish style fireplace, extra room finished in basement, water view over Ferguson Cove, from large wrap around sundeck. Listed $68,500.
386-3231 BILL MOSHER 652-2868

OPEN 1:30-4 SAT. 151 OSWEGO ST.

A style of yesteryear known as Gingerbread is characteristic of this well-maintained home in James Bay. Not to be considered as a conventional home for financing this you may require as much as 25% down. $44,500.
ROB FUKUSHIMA
386-3231 479-3408
BOB KERSHAW
386-3231 385-1208

OPEN HOUSE 308 OBED AVE.

Sat. 1:30-4:00. Renovated country English style home. 4 bdrms close to schools, bus, and stores. New carpet, bright rms and well fenced back yard. $44,900.
386-3231 PETER CULTER 477-0809

FAMILY SIZED HOME

7-year-old home, a large double lot, 5 bdrms, large rec room, 3 F.P.'s, well landscaped with water view. Plenty of room for that large family close to schools in north part of Sidney. Owner will carry agreement of sale, minimum down payment $10,000. Call:
386-3231 BILL MOSHER 652-2868

LARGE FAMILY?

Near Sears, 4 bdrms, 2 full bths on main floor. Bsmt fully developed with 2 pce bath, games rm, rec rm and bar. Ideal for in-law. 17 yrs. old, spotless home. Its big. Asking $65,000.
386-3231 JAY ROGERS 477-4569

LUXURY TWO FAMILY HOME

Magnificent sea views — over 300 sq. ft. of finished space—formal living and dining rooms, complete suite with its own entrance. "L" shaped swimming pool. An acre of landscaped grounds. Asking $175,000. Vendor will consider carrying a second.
RON KERFOOT
652-2594 477-1841
RON EMMERSON
658-8386 477-1841

LARGE LOT 4 BEDROOMS $46,600

In the popular Cedar Hill-Doncaster area, close to major shopping, recreation centre, schools, spa, golf course and bus route. Separate dining room — large kitchen, full basement. Could be remodelled and added onto for duplex or triplex for top investment return on your dollar. Good rental area. 163 ft. frontage.
FRANCE BROWN 477-1841

BUY & RENT As Valu Goes Up!

3 bedroom, part basement home on R2 corner lot. Good family home. To view:
477-1841 MR. R. BOURDIN 382-8858

PAYMENT HELPER

is what a basement suite could mean for you, while you enjoy the comfort of near new 3-bedroom home located in new subdivision in Colwood. Room for further development in basement. $56,900.
592-1764 CLIFF BALL 477-1841

IMMACULATE NO-STEPPER

Don't miss to look at this cozy, spacious 2-bedroom home, relax in your living room in front of a warm fireplace while the kids play in the large games room with another bathroom off. You will love the parklike backyard and the double lot. Asking $55,800.
ANNE MARIE BOLENDER
477-1841 477-8653

LIKE TO ENTERTAIN?

A spectacular rec room with a huge bar is yours. Totalling 4 bedrooms, 2 baths, this is a home designed for the family. Why not have a look? Just call Mike Myers at 478-5561, 478-6349.

COWICHAN LAKEFRONT

70 ft. of frontage, 170 ft. deep. Views of mountains and lake that would be hard to match. 800 sq. ft. cottage with leaded glass windows, large patio, Franklin stove. Owner anxious to look at any offer to $28,900. New M.L.S.
Mike Myers 478-5561 478-6349

SPLIT LEVEL BARGAIN

Make an offer of anything over $60,000 for this large home on 2 acres, Walfred Road. Owner anxious to move.
Paul Hanson 478-5561 478-5446

THAT ELUSIVE BARGAIN

Can be yours by viewing several dandy buys at a price you can afford. Also have 2 new homes in mid forties coming soon.
Gail Jenkins 478-5561 478-6458

GORGE AREA 2 BEDROOMS

Over 900 sq. ft. plus a full basement with a finished room. Nice brick fireplace in the cosy living room, and a separate dining room. Home in spotless condition throughout. Well priced at $43,500 with good financing. Call
388-9172 MR. SIMONS 652-1731
To view anytime.

FARMERS & MERCHANTS TRUST

"INTEGRITY IS PRICELESS"
"REAL ESTATE HAS A PRICE"
731 FORT

2 BDRM., $39,900

Exceptionally well cared for bungalow with lot bursting with spring blossoms. Greenhouse and garden already planted. Appealing knotty pine living room with cosy fireplace. Large bright kitchen with Olympic Mtn. views. Full basement. Close to all services. 479-3610.

250 HOUSES FOR SALE

MAYFAIR REALTY

3153 Douglas St. 386-2955
Woodward's Mayfair Centre

OPEN HOUSE FRI. AND SAT. 5 NEW HOMES ELNIDO-RAMSAY

(Off Shelbourne, North to Majestic.) All feature 3 bedrooms, full basements, ensuite bathrooms, deluxe kitchens. These are well designed homes. They offer excellent value for the money. Priced from $60,900 to $64,000. Trades accepted. GEORGE PARSONS 386-2955 or 598-3847 or GEORGE WALL 386-2955 or 478-5681.

OPEN HOUSE SAT. 1:30 - 4:30 1791 ASH ROAD

PRIME GORDON HEAD. What a treat to view this 4-level split luxury home with gorgeous 20x40 filtered and heated pool! See you Saturday. MLS. LEIGHTON NOBLE, 386-2955 or 658-8968.

OPEN HOUSE SAT. 1:30 - 4:30 2658 McDONALD

(Arbutus to Sherwood, right to McDonald) Only once in awhile does a home in Queenswood come on the market. Stop in and view the lovely 3-bedroom, 2 bath split-level home on secluded ½ acre lot. Asking $74,500. MLS To view call TED CHARTRES, 386-2955 or 385-5508.

OPEN HOUSE SAT. 1:30 - 4:30 2815 RONALD RD.

3 bedrooms up plus 1 down, 3 baths and family room. Wall to wall carpet, fireplace, large sundeck, carport and extra parking. Fenced and landscaped. A home with that extra elbow room in a lovely area of newer homes. Asking $56,900. MLS. For prior viewing please call WAYNE SCOTT, 386-2955 or 479-6087.

9 MONTHS OLD SxS DUPLEX

2 bedrooms each side includes fridges and ranges. Renting $295 per month each. $45,000 mortgage at 10% can be assumed. Full price $72,900. Please call GEORGE WALL, 386-2955 or 478-5681, Mayfair Realty.

HOME WITH IN-LAW SUITE

8-year-old, nice 2-bedroom home with newly finished 2-bedroom suite in basement. Excellent investment $55,900. Trades considered. GEORGE WALL, 386-2955 or 478-5681.

NEW LISTING

Between Town and Country and Mayfair. Nicely renovated stucco bungalow. Living room with w-w carpeting. One bedroom on main, 3 bedrooms down. Large, large kitchen. Nice lot with several fruit trees and good garden area. Just listed at $46,500 with reasonable down payment. (MLS.) To view please call LOU BLOOMFIELD, 386-2955 or 595-8295.

MUST BE SOLD REDUCED $3,000

Close in 3 bedroom stucco bungalow, living room with fireplace and W-W. One bedroom on main, two up, new cabinets in kitchen, family room. On sewer, view of lake. Now listed at $44,500 (MLS 11565). All reasonable offers considered. Call LOU BLOOMFIELD 386-2955 or 595-8295.

WILLS and WONNENBERG REALTY LTD.

BAKER ST. IN-LAW SUITE

Attractive Bungalow — Age 15 — TWO bedrms. Main flr. — Dining rm — Living rm w Fireplace — Big kitchen — Downstairs (level with Rd.) 2 Bedrms — Living Area — Dining space — Kitchen Roughed in PLUS Second FULL BATHROOM. Good lot with Garden shed and fruit trees. Price $48,500 (M.L.)
JOHN BISHOP

ALMOST NEW $49,500

Near Town 'n Country on BETHUNE — This CUSTOM BUILT home is TRULY a BEAUTY! The Main flr. Has a HUGE Living room with Floor-to-Ceiling Brick Fireplace — Lge. Dining Area and Convenient kitchen — BIG Sundeck — TWO Bedrms. (One has en-Ste. Plumbing) — Another Bedrm. and Bathrm. R.I. downstairs in 10' High Basement (Above garden). Expensive Wall to Wall carpeting throughout— Large. workshop — All Living area facing Charming Garden at rear — Drive-In Garage — Really a MUST-SEE! This will SELL ON SIGHT !HURRY to VIEW.
JOHN BISHOP

SIDNEY MARYLAND

This Custom Built Family Home has over 1400 Sq. Ft. on Main flr. Three Bedrms. (One with COMPLETE Bathroom) — PLUS another one Down, BILLIARD or RUMPUS RM., DEN with FIREPLACE. Over 100 Ft. frontage. Could not be built for asking proce of $64,500. THINK! Just two blocks to beach — 9 RMS plus TWO full Bathrms.
JOHN BISHOP
384-0581 (24 Hrs.) RES.: 656-2308

NEWSTEAD REALTY
1637 FORT ST. 598-5166

TWO HOMES

For the price of one. Main home consists of two bedrooms, large modern kitchen with eating area, living room with fireplace. The second is a one-bedroom cottage rented for $130.00 a month. Call
BEN PARENT
598-5166 385-2861

BUILDERS! INVESTORS!

Property of 18,700 sq. ft. with 120 ft. road frontage, across the street from town housing complex. Buy now and hold for future and collect rent from a good solid home. For information call
BEN PARENT
598-5166 385-2861

No Spring Cleaning

This charming 2-bedroom is completely decorated with new carpets, Aluminum windows and doors, stucco exterior. Give me an offer on asking price of $35,000.
598-5166 BEN PARENT 385-2861

250 HOUSES FOR SALE

VICTORIA REALTY LTD.
386-3585

OPEN HOUSE 1411 HARROP RD. SAT. 1:30 - 4:30 (Off Braefoot)

Spacious parking for camper and boats and son's and daughter's cars plus your own. 3 bedrooms. 1½ baths, Living room dining room in line. Kitchen with eating area. Full basement. Close to all schools. Price—$55,900. Please call Dave Roberts, 386-3585, res. 477-1317.

OPEN HOUSE 196 REGINA ST. SAT., 1:30-4:30

This 3-bedroom, full basement home must be seen inside to be appreciated Nice LR with FP, inline DR. Quality carpeting. Modern kitchen with built-in dishwasher. Double size lot. Lots of parking. Handy to everything. $50,900. MLS. Leo Vandyke, 386-3585.

OPEN HOUSE DAILY 2 - 4:30 3935 Shorncliffe N $66,900

Split Level
4 bedrooms
2 bathrooms
W-W throughout
11 years old
Immaculate
Vacant
Gerry Porter — 386-3585 — Jack Kennish

SAANICH $54,900 2 YEARS NEW

Charming spacious, three-bedroom, full basement home situated at the end of a cul-de-sac, with Cathedral entrance, L-shaped living room and dining room, fireplace, sundeck, carport, large kitchen with eating area. Master bedroom ensuite. The full basement is already for development, including roughed-in plumbing for third bathroom. Nice lot with southern exposure. Priced to sell. View by appointment, by calling Grant MacFarlane, 386-3585, res. 479-8528.

GOOD PARKING

Room for boat, trailer, daughters' and sons' cars, and you can still park your own car. The house is large too. In-line L.R. and D.R., 1½ baths. 3 bedrooms, main one down. Large bright kitchen, sundeck and aluminum gutters. Near all schools and U-Vic. Good view of Mt. Doug. Asking $55,900, please call Dave Roberts, 386-3585, res. 477-1317.

PRICE REDUCED

North Saanich, near-new three bedroom, 1½ bath home on a treed half-acre lot, 1,300 sq. ft. on main floor, living room with floor-to-ceiling fireplace separate dining room, large kitchen with sundeck off, full basement with R.I. Fireplace and plumbing, double carport with extra parking for boat or trailer. Top value for $61,900 (MLS) Bruce Champion, 386-3285, res. 652-2583.

BROWN BROS. on BLANSHARD
385-8771 (ANYTIME)

OPEN HOUSE 136 W. Burnside Rd. Sat. April 26th 2:00 - 4:30 $38,900 Great Opportunity

This very nice two-bedroom bungalow (each approx. 12'x11') is for sale because the owner is transferred to mainland. Features include cosy living room with brick fireplace and oak floor. Large family kitchen with extra space. Enclosed back verandah. Good floor plan. New exterior stucco finish. Full basement, OOM heat and drive-in garage. Fenced backyard. Lawn, some fruit trees. Please call TED GRAVES, res. 385 2271. MLS.

RICHMOND — LANSDOWNE

An immaculate home on a lovely garden lot. Thru hall plan, attractive living room with F.P. L-shape dining room, large electric kitchen with eating area. 2 large bedrooms on main. Wall to wall over oak throughout. 4-pce. van. bath. Full basement with finished extra room. OOM heat, drive-in garage. A spotless charming home in prime residential area. Priced to sell $55,000.00. View by appointment with CEC PEARCE. Res: 386-3808.

BAY-FERNWOOD

An older, 3-bedroom family home. Close to town. Cosy living room with fireplace. Family size kitchen, oil stove, pantry off. Full basement. Copper plumbing, re-wired, OOM furnace. Nice lot. $40,000. Exclusive with CEC PEARCE, Res.: 386-3808.

NORTH OAK BAY Executive Residence

This lovely executive, 3-bedroom home is beautifully located amongst properties of similar appeal and quality. It has approx. 1,553 sq. ft. of floor space and a lot size of approx. 83'x178'; most attractively landscaped of course. Do phone me and let me tell you more apout this delightful property. The full price is $79,000. Clear title, terms available. Please call TED GRAVES, Res.: 385-2271.

A MASTERPIECE

The Beauty of Nature
The Talent of the Builder

Towering evergreens, bubbling creek and rolling hills created by Nature.

Area planning, color co-ordination and design created by the Builder.

Nature and Builder working together creating atmosphere, tranquility, privacy and harmony.

On canvas it's a masterpiece In reality it's a neighborhood. Our Neighborhood — and yours.

NORTHRIDGE TERRACE

Close to schools, shopping, playgrounds and just

10 mins. from Downtown Victoria Visit Our Show Home Open for Inspection

Weekdays 1:00 - 4:30 and 7:00 9:00
Sat. and Sun. 1:00-4:00
Or.
Call Anytime
HARRY ATKEY 598-1737
BILL McINNIS 479-2286

Engineered Homes

19 Cadillac Ave. 385-6211
Show Home 479-2611

SEAVIEW

10-room executive home with excellent seaview, yet just 200 yards from Cordova Bay Beach. Perfect in-law suite arrangement. To view please call G. Ireland at 595-8845 (res.) or C. N. MONTAGUE CO. LTD. 384-9318.

BRENTWOOD
Quality-built split level with extras and full basement. Large treed lot. $61,900. 652-3696.

250 HOUSES FOR SALE

FOR SALE Royal Trust "THE SIGN THAT SELLS"
4082 Shelbourne St.
477-0191

OPEN HOUSES
SAT. APRIL 26 — 1:30 to 4:30
4447 Tremblay Drive
4449 Tremblay Drive
(All off Ash Road)

Three classic, innovative executive homes for those who can afford the best. You and your family will delight in the sea and mountain views, and the brand new neighborhood in Gordon Head assures the atmosphere of good living. Three bedrooms, ensuites in all of them, 4-pce. bath. Gracious living rooms with dramatic fireplaces, dining rooms of course and modern style equipped kitchens. Large basement areas with extra living and entertainment potential. Offered exclusively at $69,900 — $71,900 — $76,500 — with an 18-month written builder's guarantee. If your goals include a better way of life — please call for prompt and attentive service.
477-0191 KNUD SCHWER 478-8203

OPEN HOUSE
SAT., APRIL 26 — 1:30 to 4:30
4436 TREMBLAY DRIVE

Live in luxury in this new executive oriented home in a most desirable area of Gordon Head. Superior quality throughout and even the landscaping completed. Living room with a unique fireplace, dining room and a dream kitchen. 3 bedrooms and 2 4-pce. bathrooms plus a full basement partly roughed-in and ready for your finishing touch. Come and let me show you the choice corner lot, sea and mountain views and explain the excellent financing of the asking price of $71,900.
477-0191 BERNEIDA TAYLOR 382-9485

GORDON HEAD

Excellent value in this better than new 1-year-old, tudor-style home. Features 3 bedrooms, 2 baths, 1 ensuite living room with fireplace, dining area — all wall-to-wall. Large, bright kitchen with eating area. The full basement has a finished, carpeted rec room with a floor-to-ceiling, old brick fireplace and a handy workshop. In an area of new homes with a unique lot that backs onto Mt. Douglas Park. Asking price of $63,900 with good financing available. To view and for prompt courteous attention, please call:
BERNEIDA TAYLOR
477-0191 382-9485

GORDON HEAD
$59,900

Spacious 3-bedroom home with 1½ baths upstairs with fireplace in living room. Family room and extra bedroom and ½ bath downstairs. For viewing please phone:
BARBARA LIEBENAU
477-0191 479-8389

DRIVE BY 2285 ARBUTUS
THEN CALL FOR AN
APPOINTMENT TO VIEW

4-bedroom executive family home. Large living room with fireplace, dining room, kitchen with lots of cabinets and large eating area. 3 large bedrooms and 2 full baths on the main floor. Downstairs offers cozy family room with fire place, "LARGE" games room, 4th bedroom and 3rd bath. Plus plenty of room for storage and workshop. Double carport, greenhouse and well landscaped yard combine to make this one of the most attractive properties in the area. Offers to asking price of $89,000. MLS 11660.
477-0191 JACK MOEN 658-5448

DRIVE BY 965 CLAREMONT
THEN CALL FOR AN
APPOINTMENT TO VIEW

Fantastic views from living room, dining room, kitchen, master bedrooms, rec. room and den or guest room. This executive family home must be seen to be appreciated. Over 1600 sq. ft. on the main floor with entertainment sized living room and dining room. Bright kitchen with built-in oven and counter top range, 3 bedrooms. Down: large rec. room with floor-to-ceiling old brick fireplace and built-in bookcase. 2nd bath with sauna, 4th bedroom and guest room or den. Intercom throughout. Drive-in garage, secluded backyard. Priced to sell at $89,900. M.L.S. 11423. For further information, please call:
477-0191 JACK MOEN 658-5448

WHITTOME'S
706 FORT ST. 388 4271

OPEN HOUSE 4330 Cedar Hill Rd. Saturday 2 to 5

Looking for a 4 or 5 bedroom family home? Then inspect this immaculate 4-year-old home with over 1,600 sq. ft. of living area. Wall-to-wall carpeting, 3 bedrooms, including 2-pce. ensuite to master bedroom. Near Mt. Douglas Park. An excellent buy at $59,500.
ROSELLE JACKSON 598-1093
GERRIE HUTTON 386-3927
388-4271 anytime

DRIVE BY 545 BAKER ST.

A lovely four-bedroom family home. Attractive living room, dining room with glass doors to sundeck, modern kitchen with eating area. Developed basement with rec room and 3-pce. bath. Close to transporation and school. Immediate occupancy. Asking $55,900. For further information call:
TED RADWAY
388-4271 477-6176

COLWOOD 4 Bdrms - $54,900

Parklike property on no-thru street. 17x14 living room with fireplace. Sep. entrance, full basement, hot water heating. Close to elementary and high schools. Carport and garage. Terrific rear yard .MLS. Call 388-4271 anytime.
SHIRLEY WILDE 478-2459
RUTH LUKAITIS 477-5306

J. H. WHITTOME and CO. LTD.

DANE DEVELOPMENTS

"OPEN HOUSE"
CHOICE GORDON HEAD
WED., THURS. & FRI.
2:00-3:30 P.M.
$59,900-64,900

Act quickly and save by buying direct from builder. 5 new homes left, 3 bedrooms, 1½ baths, built-in dishwasher, floor to ceiling rock fireplaces, plus more.

Go out Shelbourne to Kenmore, right on Kenmore to Torquay, turn left on Torquay to Tremblay then right.

YOUR BEST VALUE
IN GORDON HEAD!

Call CONNIE CHANDLER
DANE DEVELOPMENTS
592-2449 or 385-1721

FULLY REMODELLED 2 BED room house, 870 Brett, $37,900. 658-1061.

250 HOUSES FOR SALE

D F H

D. F. HANLEY AGENCIES LTD.
3293 DOUGLAS ST.
385-7761

OPEN HOUSE SAT. 1:30-4:30 896 SWAN ST.

Post and beam ceilings. Here's a 2-bedroom home offering a little difference from your ordinary stucco box. Batten and rock exterior. Cathedral entrance into an open living room; dining room and kitchen. Double vanity sink in bathroom Then 2 bedroom larger than normal with WW carpeting. Full height basement with drive-in garage and plenty of room for future development. Some financing on property available at 9½%. Come and view this home! Price $46,900. MLS.
DAVID SOUTHALL
385-7761 24 hrs. 652-2325 Res.

OPEN HOUSE SAT. 1-5 FOUL BAY ROAD

Corner of Foul Bay and Brighton. If you've been looking for something different, here it is! This new home was just built in one of Victoria's prime areas Offers you 2054 sq. ft. of living comfort. Exterior finished in rough cedar siding and double barn shake roof. Enter into the LR with heatilator, brick fireplace, DR with built-in hutch, 5-pce. bathroom has large linen closet. Then 3 large bedrooms with expensive WW, entertainment room, bar room and 3-pce. bathroom for your visiting guest. This beautiful new home is sitting in a lot of 136x70 average Sooo—view on Sat. Offers taken on asking price of $86,900. MLS.
LORNE D. BARR
in attendance
385-7761 24 hrs. 383-5484 Res.

OPEN HOUSE Just 1 Left! GORDON HEAD MT. DOUG 4325 Ramsay Plc. SAT. 1:30-4:30

Drive out Shelbourne, turn left on Elnido towards the mountain, then left on Ramsay. A lovely nothrough cul-de-sac with a view of the nearby treed parkland. In this 3 bedroom, 2 bath home, RI for further development down, you will discover what quality of construction and finish and exacting attention to detail can do for a new home! Come see for yourself. $61,900
STEVE MOONEY
385-7761 24 hrs.

$39,900 2 BEDROOMS

This cozy home has been tastefully remodeled. Living room has brick fireplace. LR and DR have quality WW. Spacious kitchen with eating area. Full high bsmt. has large bright rec room with built-in bar and second bedroom. Paved driveway to back of 54x120 lot. New MLS
LESLIE BOHER
385-7761 24 hrs. 598-1685 Res.

S X S DUPLEX $72,000

Situated 3 blocks from Simpsons-Sears each side of this duplex has 2 bedrooms, living room with fireplace, dining room, full basement with drive-in garage and landscaped to perfection. And I have a special surprise in store for you ... Call me NOW for complete details.
BILL CARNEGIE
385-7761 24 hrs. 652-3627 Res.

OAK BAY RANCHER $72,500

Spacious family home with SWIMMING POOL! The accommodation here is fantastic! 4 bedrooms, 2 full baths, sunny living room with fireplace, separate dining room. Large kitchen with lots of storage and eating area. A sewing room for Mom! Large rec room with fireplace, excellent drive-in garage. Low maintenance back yard with 15x20 concrete pool and patio! Must be sold promptly. Immediate possession. Reduced price. MLS 11418.
PHIL WARREN
385-7761 (24 hrs.)

MT. DOUG PARK Is Your Backyard!

High view location, a pleasant split-level design. 3 bedrm., 1½ bath, 2 fireplaces, wrap-around sundeck, huge cement patio for summer living, brick barbecue, exp. W-W carpets. Unusual interior decoration. MLS. Make us an offer on the asking price of $63,500.
GEORGE HESS
385-7761 24 hrs. 477-4467 Res.

MARIGOLD $33,900 CLEAN and COSY

This 2-bedrm., part-bsmt. home is CLEAN and sound and is in a popular area. Has large cheerful 15x11 kitchen, 15x11 L.R., storage area, furnace room. 3-year-old furnace, roof and hotwater heater. Good-size backyard with fruit trees and private cement patio. Low taxes. MLS.
JERRY MIREAU
385-7761 24 hrs. 385-3930 Res.

NEW LISTING!! 3/4 Acre Mt. Doug

Situated off Mt. Doug X Road, nice TUDOR style home on approx. ¾ acre comprising 5 separate lots. Perfect small "hobby farm" and-or holding property. Has 3 bedrms., full bsmt., L.R. with fireplace and "beamed ceilings," family kitchen, large master bedrm. Sundeck Many "towering oaks" on level property with good soil. $77,900. MLS.
JERRY MIREAU
385-7761 24 hrs. 385-3930 Res.

Kasapi Construction

NEW Gordon Head $5,000 Down

If you qualify for N.H.A. maximum mortgage.
For information call
JACK LIDSTONE
Day 386-6191 Eve. 477-2814

THIS WEEKS SPECIAL
$48,900

Excellent 4-yr.-old 3-bedroom home. immaculate — you can move right in NOW! Full basement with finished Rec. Rm. Lots of space. Good sized lot. Close to schools and transportation and stores.

Call: M. Ruddy 656-4089
M. Lawson 595-2134
PARK PACIFIC INVEST LTD.
383-4124

250 HOUSES FOR SALE

FOR SALE Royal Trust "THE SIGN THAT SELLS"
4082 Shelbourne St.
477-0191

COUNTRY SETTING
835 HOCKLEY STREET

Charming home located in country setting on large treed lot yet walking distance from new shopping centre. This home offers living room with fireplace, two bedrooms, kitchen with dining area, utility room and three-quarter full high basement. Call for appointment:
MARK MACKENZIE
384-8001 595-4596

NEW LISTINGS IN
CONVENIENT GORDON HEAD

1. $59,900! Not only a new listing but a new home! 3 Bedrooms — 1½ baths up with a 2-piece down plus 2 finished rooms with space for more. Dishwasher. Garburetor. Who could ask for anything more?
2. $60,900! Asking price on this nicely kept, recently redecorated home close to University and Campus View school. 3 bedrooms and bath up, eating area in kitchen. One bedroom and 3-piece bath down. Drive in garage. 6¼% financing. Nice quiet street.
3. $87,500! New! 3-bedroom design with huge kitchen-family room. Approx. 1620 sq. ft. — beautifully carpeted. Full basement. Wrap around sundeck. Drive in double garage. University area.
4. $89,500! New! 3-bedroom cathedral entrance with impressive rock feature wall backing onto floor to ceiling fireplace. Approx. 1560 sq. ft. with 2 full bathrooms and roughed in basement.

And that's just the beginning! Call now!
JEANNIE DEWHURST,
384-8001 or 477-6040.

MOVE UP INTO UPLANDS

And enjoy the incomparable, unobstructed view from this superior 2-pedroom residence, tastefully decorated in keeping with the tradition of quiet elegance. Whether your living style runs to cosy furniture clusters or to a spacious free flowing area for large groups, this home will suit your preferred style. Oriented inside and out for easy living. Fully developed lower level for family or guest availability. Your personal inspection is invited — Another quality home listed with JEANNIE DEWHURST, 384-8001 or 477-6040.

WHY NOT?

Why not a Townhouse in a 72-unit complex welcoming singles and families. Priced to please at $42,900 with financing readily available. Where else can you find so much for so little? Over 1200 square feet plus full basement with 1½ baths, double parking, fireplace, sun drapes and lots of lovely green lawn you can look at and not have to worry about. Great location — superb swimming pool, and sauna. Available now through JEANNIE DEWHURST, 384-8001 or 477-6040.

109 CONRAD
Off Helmcken to Chancellor
3 BEDROOMS
$46,900

Immaculate 8-year-old Post and Beam home on quiet street. 3 bedrooms, bright living room and dining room with wall-to-wall carpet. Kitchen has eating area, through hall. 4-piece bath. Full high basement with drive-in garage, large rec. room. Excellent value. My pleasure to show. MLS. MARION HOPKINS, 384-8001 or Res. 592-4351.

A MIDSUMMER
NIGHT'S DREAM
828 ALVARADO TERRACE

Elizabethan tudor of exceeding charm. Nearly 3,500 sq. ft. of quality. Elegant living and dining rooms, delightful family room, 4 bedrooms, a study and a sunny sewing room. 2½ baths. Every room has special features. Lovely garden, brick patio. Sundeck. Double carport. MLS 10851. Drive by but please do not disturb the owners.
MARION HOPKINS, 384-8001 or Res. 592-4351.

BUY NOW — PLAY LATER

Plan for the future now with this lovely view lot located on beautiful Salt Spring Island. Now is the time to invest in your future. Price $18,500. Call anytime, 384-8001, MARK MACKENZIE, 595-4696.

3035 BALFOUR

This ideally located home offers 3 bedrooms on main floor, living room with fireplace and separate dining room. Nice bright kitchen with dining area and adjoining utility area. Finished area in full high basement. Call anytime, 384-8001, MARK MACKENZIE, 595-4596.

DO NOT DISTURB
DRIVE BY 55 LOGAN STREET
GORGE AREA

Charming home offering living room with fireplace, two bedrooms on main floor and two bedrooms upstairs. Bright kitchen with dining area, leading to southern exposure sundeck. Full basement with additional room and laundry area. On quiet street. Asking $46,900. MARK MACKENZIE, 384-8001 or 595-4596.

BETTER THAN NEW
AT A PRICE YOU
CAN AFFORD
3125 ORILLIA

This home has good size living room with fireplace, lovely bright kitchen with dining room leading to sundeck, two bedrooms on main floor, all hardwood floors. Full high cement basement with third bedroom and 2-pce. bath. This home must be seen to be fully appreciated. Asking $53,900. 384-8001, MARK MACKENZIE, 595-4596.

J. D. BOSDET LTD.
120-727 Johnson St. 386-3128

IDEAL RETIREMENT $44,900—Vic. West

Sound 2-bedroom home, nice lot, located in good residential district close to all service. Living room has w-w and F.P. Good-sized kitchen and bedrooms. Sundeck. A comfortable home. MLS 11636. To view call:
386-3128 Audrey Crothers 385-4645

HIGHER TAXES — VACANT LOTS — INFLATION —

All these are to be considered today. Have inflation and taxes put you in a position for exchanging your lot for a home or other investment. We have CASH BUYERS for lots. Also 2 new houses that the builder will take your lot in trade on. Call: Joe Blodgett, 656-5653.

SOLVE THE HIGH COST
OF HOUSING

with this unique floating home. This 48 foot custom-built houseboat has all the necessary features for comfortable live aboard of elegant cruising. In addition to its spacious comfort which will sleep eleven if required its twin 240 h.p. Hamilton Jets will propel you along incredibly smoothly at speeds of up to 19 knots. The kitchen is fully equipped and the boat is offered for sale ready to move into, with all curtains, carpets and bed linen. Central heating and shower, wired for Hi-Fi. This is a unique boat and-or home. $42,500. For full details phone Victoria 598-7340 evenings.

FAMILY HOMES

Two 3-bedroom, basement homes. Both on 2 acres each. 4 miles west of Duncan, paved road, good water supply. Phone 748-9438 Evenings preferably.

250 HOUSES FOR SALE

OLYMPIC REALTY LTD.
385-5741

OPEN HOUSE SAT. 1:30 - 4:00 385 ARNOLD AVE.

Three bedroom bungalow only six years old. Living room with fireplace and dining room, both wall to wall carpeting. Rec room in basement plus lots of storage, utility and workshop space. Drive-in garage. White stucco and beam exterior. Drop in Saturday. AL TASSIE in attendance. MLS. Res. 384-9069 or office 385-5741.

CAPITAL HEIGHTS AMONGST THE OAKS

Large family size home featuring kitchen with lots of cupboards and large dining area. Main floor utility room. Cozy living room with fireplace. 3 good sized bedrooms. Full high cement basement. Corner lot with lots of parking. Close to schools and bus service. Priced at $52,900. Phone SHIRLEY McLEOD, to view 385-5741 or res. 478-2864.

A HOUSE IS NOT A HOME

— until you move into this 3-bedroom split-level gem with new wall-to-wall shag in LR, DR, hall and Master BR. Just 9 years young. Large level corner lot in Colwood; well treed in front. Roughed-in rec room in basement plus laundry room and small workshop. Drapes included. A great buy at $51,500. To view call COLIN CRAVEN at 385-5741 or res. 386-8666 anytime.

$36,500 MUST SELL!!

Don't miss this bright, spacious one-bedroom plus den condominium; deluxe coloured appliances include dishwasher. Excellent common facilities — large workshop, billiard room. M.L. View anytime. Vendor transferred. Call MELODY VILLENEUVE, 385-5741 or res. 384-8563.

PRICED TO SELL $51,900

Is all we are asking for a really great 2-bedroom—plus one down-home in popular Hillside-Shelbourne area. Good fenced lot with fruit trees. Good school area and walking distance to Hillside Shopping Centre. Call LILIAN McLEOD, 592-4968 or office, 385-5741 anytime.

TWO FOR ONE PRICE ASKING $85,000

RIGHT!! Two dwellings on one high lot with sea-views. Mint condition bungalow plus a two-storey, five-year-old dwelling collecting excellent revenue. Better than a side-by-side duplex. 2 enclosed garages, plus loads of parking. Call LILIAN McLEOD 592-4968, or 385-5741 anytime.

COZY GARDENER'S DELIGHT

Attractive two-bedroom cottage on a 50x128 lot with fruit trees, rose bushes and a lovely lawn. Close to shopping and bus route but on a quiet residential street. Large separate garage with workshop space. Has been well maintained Inside and out. An excellent starter or retirement home. First time on the market. To view this exclusive listing at $36,900 please call NEIL NORTON, 477-2919 or AL TASSIE, 384-9069 or 385-5741 anytime.

Canada Trust

No. 9 - 1537 Hillside Ave. 595-5171

OPEN SATURDAY! BRAND NEW $59,600 TATTERSAL AREA

1:30 - 4:30
1470 Persimmon Close
Unique chalet style home on dead end of quiet cul-de-sac. Custom cabinets, 3 bathrooms, fireplace, etc. Your trade considered. Bob Garside, 595-5171.

OAK BAY BORDER $51,900

Good value here! Trades accepted. Bob Garside, 595-5171.

90' WATERFRONT PROSPECT LAKE

New on market offering, large living rm with F.P. and sundeck off dining rm (or 3rd bedroom). Modern kitchen. 4-pce bathroom and utility room. Part basement, oil heat, separate garage. Large delightful property with gentle slope to water and wharf. Won't last at $59,500.
595-5171 JOHN CABELDU 592-2568

UNIVERSITY

Owners transferred — 3 bedrms, 2 bathrms, sep dining rm, large kitchen with eating area. Bedroom and rec rm completely finished down. Wall-to-wall carpets. Carport and large fully landscaped garden. $69,900. To view:
595-5171 THE ZIEGLERS 592-1768

GLANFORD AREA NEW HOMES $56,900

Sparkling new, various styles. Inspect these now to be in time for interior color choices, etc. Excellent financing and trades are accepted. Bob Garside, 595-5171.

5 YEARS OLD $42,900 SAANICH

Six month old goat is included with this 3-bedroom no bsmt home. O-O-M heat, old brick F.P., 50x165 lot and more. A must see at this price! Trades considered. Bob Garside, 595-5171.

POST & BEAM Over 1600 Sq. Ft. On Main Floor

All features in this home cannot be described in this ad! But we can start at a 20x26 sunken living room with parquet oak floors, large cedar lined closets in all three bedrooms. Built-in china cabinets, floor to ceiling fireplace. Additional 800 sq. ft. of developed basement. Home is situated on a quiet no-through road behind Beaver Lake Park.
$62,500
BRIAN MARTIN 595-5171

COLWOOD
5 BEDRMS.—2½ BATHS

Just 5 yrs. old and a real family home that fills the needs of a growing family. Close to schools and of course, the Centennial Sports Centre. The main floor has always had wall to wall carpet and under beautiful hardwood. The 22 ft. long living rm. has a cherry feature wall with beautiful white quartz fireplace. There's a spacious dining 'L' plus ample family eating area in large well planned kitchen. 4 pc. bathrm., 3 good bedrms., master en suite, complete main fl. Down is a 2nd full bathrm., 2 more bedrms. a big workshop area and a very large rec. rm. with another quartz fireplace which needs only wall panelling to complete. The big lot is nicely landscapped in front with a big fenced back garden. Owners are moving up island. For further particulars phone Gray Lorenzen, 652-1038.
Malahat Realty Ltd. 743-5525
Box 40, Mill Bay.

ONE OF A KIND!
Victoria Heritage home for sale by owner. Would suit a large family. Seven (plus) bedrooms with three and a half bathrooms, large finished basement. This house which is close to Beacon Hill Park and the ocean is in excellent condition throughout. Can be legal triplex. Priced to sell at $79,950. Call 477-0072.

NORTH OAK BAY NEAR UNIversity, well appointed home of distinctive charm. Four large bedrooms, double garage. $83,900. Owner, 598-4347.

250 HOUSES FOR SALE

BICO

BOORMAN INVESTMENT CO. LTD. — 386-7521

OPEN SAT. 2:00 TO 4:30
4304 CEDAR HILL ROAD
MT. DOUGLAS—$55,900

A new MLS listing situated in a quiet, pleasant location. Only 16 years young and an appealing split level design, patio off dining room, 3 bedrooms, recreation room. Don't miss this.
IAN BOORMAN 386-7521

OPEN HOUSE
SAT. 1:30 to 4:30 P.M.
1716 LLANDAFF PLACE
(OFF TORQUAY DR.,

8 months old. 1200 sq. ft. Three bedrooms. Bedroom ensuite plumbing. Fireplace. Excellent condition. $56,900. To view please contact:
386-7521 GODFREY WALLS 656-4891

SXS DUPLEX

Only 4 years old. Cedar Hill area on cul-de-sac. Live in one side and let the other side help with the mortgage. M.L.S. 11442.
MRS. O. ZACHARY
386-7521 592-2265

SIDNEY SPECIAL

Very attractive Spanish exterior 3-bedroom house. Situated on cul-de-sac near schools. Happy living starts here for your family. Sensibly priced at $47,900. M.L.S. 13716. For furtner details and appointment to view, please contact:
GODFREY WALLS
386-7521 656-4891

SPOTLESS HOME

Fernwood area 2-bedroom living room, big sundeck off dining room. Basement, good garden, only $41,500. M.L.S. 11791.
MRS. O. ZACHARY
386-7521 592-2265

ELEGANT CADBORO BAY

Smart brick exterior, shake roof three bedroom ranch style bungalow. Walking distance to beach, village and school. Easy care home, easy care garden. $57,900.
GODFREY WALLS
386-7521 656-4891

HOME PLUS INCOME

4 self-contained suites or 3 suites and owners' accommodation in this fine old 2-storey home, located in good rental area of Stadacona Park. Full basement and separate garage. Fridge and stove in each suite. Asking price $73,500. MLS. More details and appointments to view call:
TED KAY 386-7521

LOADS OF ROOM

Large, 4-bedroom home plus den — cosy living room with fireplace alcove. Dining room has built-in china cabinet — full bathroom on ground floor plus 2-piece bath and shower on the second — this is a good revenue or family home. $52,900. For more details phone
386-7521 DEAN ELLIOTT 383-7339

111 Government St.

david burr LTD.

OPEN HOUSE
2738 RAYCROFT ST.
SATURDAY 1:30-4 P.M.

(RAYCROFT IS A QUIET CUL DE SAC OFF OF PRESTON WAY WHICH IN TURN IS OFF MATSON AVE. BESIDE LANGFORD ELEMENTARY SCHOOL ON GOLDSTREAM AVENUE.)

This 1½-year-old home is in excellent condition. Wall-to-wall carpet throughout. Living room with fireplace, dining room with sliding glass doors to nice size sundeck. Spacious bright electric kitchen with dining area, built in dishwasher. Three bedrooms, one and ½ bathrooms. Full basement with roughed in plumbing and roughed in rec room, lots of space for future developement. Caprort, fenced backyard with small fruit trees. An excellent family home. (M.L.S. 11895.)

PRICED AT $54,950
For prior viewing call:
Ron McConnan, 384-9335, 598-7625

UPLANDS WATERFRONT

Don't miss the opportunity to own this newly listed 3100 sq. ft. executive home of absolute luxury situated on a beautiful 1-acre lot with exciting views over Cadboro Bay. Features large bright living room with copper hooded fireplace — entertainment size dining room. Both have top quality wall to wall. Den with attractive fireplace is off of spacious entrance hall. Four bedrooms — three bathrooms. Sunny modern kitchen, with dishwasher and garburator and loads of cupboards. Principal rooms overlook Cadboro Bay and 30x60 heated pool. The many other features of this one of a kind home are too numerous to mention, and must be seen to be appreciated. (10584)

$250,000
W. E. (WIL) WILSON
384-9335, 477-4328

"SOMETHING SPECIAL"

Don't miss seeing this delightful 1250 sq. ft. home situated on an easy care garden lot in the Lakehill area.
Features a cosy living room with fireplace — large dining area with access to garden — cheery, modern kitchen with loads of cupboards. Dishwasher, stove and refrigerator included. Three good sized bedrooms. The location offers privacy and is handy to all amenities. Vendor has been transferred and will consider offer.
$56,900
W. E. (WIL Wilson
384-9335 477-4328

SSG

SWINERTON, STEWART CLARK LTD.
1318 Blanshard 385-2481

OPEN HOUSE
785 HAMPSHIRE RD.
SAT. 2 to 4 P.M.

Immaculate stucco home offering over 1600 sq.f t. of comfortable living space on 2 levels. Features through-hall plan, gleaming oak floors, 17x12 L.R. with F.P., dining rm, convenient eat-in kitchen, 3 generously proportioned bedrooms, 4-pce vanity bath, developed basement with spacious rec room and cozy, carpeted den. Convincing value at $64,500. For prior viewing, please call:
SID CUSTANCE 385-2481, or ED JUPP

OPEN HOUSE
SAT. 2-4 P.M.
3285 LIVESAY

(Out Pat Bay Highway — Right on Sayward Rd. — Out Hunt Rd to Livesay)

HORSES??
6½ ACRES
350 FEET WATERFRONT
MAGNIFICENT SEA VIEWS
SPACIOUS RANCHER

Ultra modern residence featuring 2,528 sq. ft. on the main floor plus 1,644 on the lower level with sweeping sea and mountain views from all rooms ... 31x18 living room with huge rock fireplace ... 15x12 dining room, beautiful all-electric kitchen with adjoining family room. 3 good sized bedrooms ... 3 bathrooms, wall to wall throughout. The lower level features ... 31x17 rec room with massive fireplace ... 32x19 billiard room ... 15x14 study ... 3-pce. vanity bathroom ... oil hot water heat. Intercom throughout. Truly a lovely home and setting at a full price of $175,000. ML.S. 11306.
SID CUSTANCE DICK JAMES
385-2481

P. G. JACKSON LTD.

Comprehensive appraisals anywhere on Vancouver Island and Lower Mainland.
535-1070 Douglas St. 388-9102

250 HOUSES FOR SALE

LANSDOWNE PROPERTIES LTD.

2518 ESTEVAN 592-2431

ONLY $22,900

Almost half an acre of secluded property with a 2-bedroom mobile home in the beautiful Cobble Hill area. Immediate possession. Don't miss this excellent value. Call ADELLA ZARFT, 478-9607 or 592-2431.

WATER VIEW

Live country style on this excellent property in Deep Cove. 5 lots in all with a solid full basement family home. Beautiful vegetable garden and many fruit trees all to provide for a bountiful pantry. Room for chickens and other animals. Presently the barn is rented for extra income. Buy some of this property or all with an eye to future development. New M.L.S. Call HAZEL CAMPBELL, 382-7051 or ADELLA ZARFT, 478-9607 or 592-2431.

OPEN HOUSE HAMPTON PARK

238 SIMS 2-4:30 SAT.
See this large bright 3-bedroom home that is carpeted throughout. Separate eating area in the island kitchen with corner windows, is cheerfully decorated. You have a 2-bedroom in-law suite downstairs with private entrance. Lots of elbow room in the yard with patio and fruit trees. MLS 11316. ADELLA ZARFT, 478-9607 or HAZEL CAMPBELL, 382-7051.

WHY NOT BUY A REVENUE PROPERTY

Seven suites — equity investment better than 11% higher if purchased clear title. Easily managed, fully legal. Vacancy no problem. Well situated. Asking $88,900. Call PETER BARDON or JOHN WEST at 592-2431 anytime.

CLEAN 4 BEDROOM $45,600

Just listed and top value. This bright sunny home features a generous living room with a fireplace, dining room, fully modern kitchen, a 4-pce. bathroom and two bedrooms on the main floor. In the high basement is a roughed-in bathroom and two more bedrooms. Other extras are washer-dryer hook up, large sundeck and a drive-in garage. Call now to PETER BARDON of JOHN WEST at 592-2431.

SUNNY SIDNEY

The best priced house in the area. Four bedrooms, large living room with F.P. "L" shaped dining room. Fully equipped kitchen, 2 full bathrooms, and a rumpus room. Beautifully decorated and fully carpeted. Asking $49,900. Call 592-2431, JOHN WEST or PETER BARDON.

National Trust
SINCE 1898

OPEN HOUSE SAT., 1:30-4 P.M. $43,900.

Come and see this delightful three-bedroom Townhouse at 1701 MCKENZIE near (UVIC) Unit No. 18, furthest one from the street. Secluded patio, extra parking. 1½ baths. Drapes and appliances included. M.L. 11541.
STAN JAMES
595-2961 592-3740

OPEN HOUSE FRI. and SAT. 1:30-4:00 P.M. 4556 SEAWOOD TERR.

Custom built executive home of distinction in a most desirable area of Gordon Head. Living room has partial sea views and 2 sets of sliding doors to wrap around balcony. Separate dining room, 3 bedrooms, den, 2 full baths and a large family room. The professionally landscaped grounds provide a beautiful background for this unique home. $79,900. M.L. 10790.
JUNE HOUGHTON
595-2961 477-6185

TREED SECLUSION! ¾ ACRE ONLY $65,000

Firs and Dogwoods! 3 bedroom hide-away in "Cordova Bay Area." Comfortable living room with stone fireplace, spacious dining room, large reacreation room, den, modern kitchen and bath. Wall to wall throughout. Patio — barbecue. Sprinkler system. Lots of parking. ML 11658
RUDY ROST
595-2961 658-5490

A REAL BARGAIN! BUNGALOW $42,500

Just listed. This three-bedroom bungalow in the high Oaklands area. Large living room and dining room in line, modern kitchen, laundry area, electric heat. Large lot that could be a gardener's paradise. Ideal for retired or beginner. Must be sold, so inspect and make your offer.
DON CLARK
388-5451 (24 hrs.)

HENDERSON REALTY
385-9741 Anytime

OPEN FOR INSPECTION

SAT. 1:30-4:30
1867 DONEY ROAD
CENTRAL SAANICH
Located in a new subdivision just north of the municipal hall off Mt. Newton X Road. Be sure to see this brand new 1225 sq. ft. 3 bedroom home. Electric heat — nice views — lots of room for development. Mr. Fortune in attendance. Priced to sell quickly at $54,900. Excellent financing.

OAK BAY BORDER

—1990 Haultain
—$39,900 open to offers
—L.R. 12.4x20.1
—Kitchen 15.8x14.8
—Two bedrooms
—New wiring and plumbing
—New stucco
—All aluminum windows and gutters
—Lot 47x130
—Full basement. MLS.
—The best possible starter in town
BILL KAPTEYN 592-7623

GLEN LAKE UPLANDS BEAUTIFUL SETTING

—Many trees and no traffic
—Brand new
—1150 sq. ft. finished luxury
—Ground floor roughed in
—Plumbing, fireplace and rumpus room
—Large lot approximately 9,000 sq ft.
—$51,500. firm, not to compare.
—Large mortgage at 10½%
—Glen Lake Upland
BILL KAPTEYN 592-7623

SOOKE, 3 BEDROOMS, HALF acre garden soil, many fruit trees, close to beach, schools, $39,000. 642-5205.

250 HOUSES FOR SALE

Montreal Trust

HIGH QUADRA — CHARACTER HOME

Five-bedroom home on quiet no thru street. Living room with fireplace, separate dining room, family-size kitchen with sunny breakfast nook. Lots of room for future development in full high basement. Large lot with mature trees and shrubs and very nicely landscaped. Plenty of space for vegetable garden and lots of parking. Offered at $63,900. M.L.S.
386-2111 MIKE McKENNA 592-3611

ATHLONE — PERFECT FAMILY HOME

Very comfortable family home in every way. On the main floor just a perfect size living room with fireplace. Separate dining room, big family kitchen and handy utility room. Master bedroom, modern 4-pce. bath and in the full high basement your family can enjoy as theirs, many happy times in the large knotty pine rec. room with brick FP. Also a handy 2-pce washroom and small hobby room. Along with a 2-car separate garage the home sits proudly in 0.4 of an acre and the results of twenty odd years of gardening are plain to see. This home has had great success in raising one big happy family. How about yours? Offered at $76,900. Call right away for a viewing at your convenience.
386-2111 MIKE McKENNA 592-3611

VERY SECLUDED AND IMMACULATE

Immaculate homes don't just get that way by accident. This one's no exception. The results of a great deal of care and attention both inside the home and on the grounds are quite evident. Three bedrooms, Large living room with fireplace, dining room with entry on to sundeck, family-size kitchen, spacious rec room in full high basement with still more room for development. All the hard work on this one-third acre has been done. The grounds are just beautiful, with many mature trees, shrubs and flowering plants. A truly Immaculate home in a choice secluded area. Offered at $75,000. Please call:
386-2111 MIKE MCKENNA 592-3611

2-BEDROOM CONDOMINIUM CLOSE TO DALLAS WATERFRONT

$41,900
This condominium is situated in a lovely area with view of sea, mountains, and ships going by. 2 bedrooms and charming living room with dining room on the L. WW carpet, security entrance, sun roof, and whirlpool are some of the attractions in this 1½ year old most attractive block. Handy to shops and downtown yet in elegant quiet area this would be an excellent investment and ideal for couple in any age group. Phone to view:
386-2111 JEANNE LUCAS 477-1342

DEEP COVE AREA EXCLUSIVE LISTING

This beautifcl three-bedroom split-level home is only 6 months old and is just right for family living. Nestled among mature trees on a ½ acre lot in the Deep Cove area this home has 1340 sq. ft. and a most attractive design. From the spacious entry hall through the entertainment sized living room with bay window and floor to ceiling fireplace, to the large fcnctional kitchen, and three big bedrooms, this home must be seen to be appreciated. Phone for prior appointment.
386-2111 JEANNE LUCAS 477-1342

REDUCED TO $88,500
974 BRADLEY DYNE
N. SAANICH

¾-acre park-like grounds just steps from Ardmore golf course — 3,000 sq. ft. of living space, large LR with stone FP. Large DR With sliding glass doors to covered patio, 9x12 entrance with open staircase, lower level also has den, DR and master DR with powder room and 4-pce. bath and walk-in closet, utility room and 4-pce. bath. Upper level has 3-pce. bath, 2 BR 19x20 and 19x15 with large sundeck over docble garage, also breezeway workshop and boat port. A real bargain at this price. MLS.
DARLENE PEDERSEN
656-3924 656-1881

IDEAL FOR A GROWING FAMILY

7-month-old home in Sidney, close to schools and a great place to raise kids. 3 BR, good sized LR with FP-DP in line large kitchen with eating area. Vendor will finish lower level at reasonable cost or move in as is. Top quality finish throughout. Priced at $49,900, for appt. call
WELLS HOOKER
656-3924 652-3634
DARLENE PEDERSEN 656-1881

NEW GORDON HEAD LISTING EXECUTIVE HOME CUSTOM POOL

Situated on a quiet no through street in upper Gordon Head this 6 year old quality constructed 3-bedroom home is offered for the first time. Large LR with raised hearth fireplace separate dining room, large kitchen with built appliances plus excellent family sized eating area. Master BR 14x14 with ensuite—family room with FP and 3-pce. bath adjacent leading off to a completely fenced and covered swimming pool offering the utmost in privacy. This home mcst be seen—hurry on this at asking price of 87,500. (MLS) To view and for further details please call:
ALAN WESTGAGE
386-2111 656-3423

Kasapi Construction

HOUSE PRICES
GOING
UP, UP, UP

Take Advantage of last winters lower building costs.

GORDON HEAD
THREE LEFT
FROM $55,900

Jack Lidstone
Day 386-6191
Eves. 477-2814

RIDLEY BROS.

DEVELOPMENT CO. LTD.
478-1721 Eves: 388-4773

COLWOOD
7 NEW 3 BR. HOMES

Full basements, W-W carpeting some with 2 fireplaces, en suite plumbing, double carports large sundecks.
$47,400 - $64,500
Used 2 bedroom home $41,500
Call our office anytime for details.
478-1721 Eves: 388-4773

SEABOARD
PROPERTIES LTD.
7173 WEST SAANICH RD.
BRENTWOOD BAY 652-1141

SUNDAYS 652-3202
New Homes
For Sale
Priced From
$50,900

OPEN HOUSE 2 TO 4 P.M. SATurday and Sunday. 2 bedroom, living room with fireplace, kitchen, bath on main floor. 1 bedroom, laundry and workshop are in basement. Lot 40'x170' with garden plot. No agents. 2833 Shelbourne St.

250 HOUSES FOR SALE

FOR SALE
Royal Trust
"THE SIGN THAT SELLS"

3400 DOUGLAS ST.
384-8001

OPEN HOUSE
221 KINGSTON
FRI., 1:30-4

Clean, compact starter home with 2 bedroms. Electric cab. kitchen, wall-to-wall carpet, attractive living room, oil heat, lovely level lot. Asking $39,200. E-Z financing. To view call ERNIE DYER, 384-8001 or 592-2952.

OPEN HOUSE
SAT. 1:30-4 p.m.
10042 JUDSON PLACE
SIDNEY, NEW MLS, $49,900

Three bedrooms with roughed-in rec. room in full high basement. Huge sunny kitchen with dining area. Large assumable 10% mortgage. Close to schools. A really good family house. Call JOHN MORRY, 592-9770 or JOYCE MILLER, 383-5873, 384-8001 anytime.

OPEN HOUSE
SAT 2-4 P.M.
890 BRETT

A real charmerl 2 bedrooms, lovely modern kitchen with spacious eating area. Living room with fireplace and wall to wall capreting. Modern vanity 4 pce. bath. Full basement with extra room. Nicely fenced yard. All for $46,900.
ETHEL WALLACE or LEN TAYLOR
384-8001 382-5998 382-9485

OPEN HOUSE
SAT. 1:30-4:30 P.M.
2052 CARRICK STREET—OAK BAY

Bright older home on quiet street, 3 bedrooms, den and TV room, 2 baths, excellent location for schools, shopping, transportation. 2½ blocks to new recreation centre. New MLS. $46,900.
MARION HOPKINS 384-8001 or 592-4351

OPEN HOUSE
SAT. 2-4 P.M.
7089 RICHVIEW (OFF WHIFFEN SPIT RD.)

Lovely three-bedroom rancher on a large fully fenced and landscaped lot. If you are looking for a country retirement or starter, then be our guest on Saturday afternoon. In attendance:
ETHEL WALLACE 382-5998 or LEN TAYLOR 382-9485 or 384-8001 anytime.

OPEN HOUSE
SAT. 1:30-3:30
1529 EDGEMONT

Come in from Ash Road or from Majestic Drive, but make sure you see this well planned, nicely landscaped 3-bedroom home with better than average proportioned rooms; master bedroom has 3-piece plumbing. Lower floor features professionally finished games room with second fireplace and roughed in 4th bedroom and plumbing for 3rd bathroom, if desired. Good existing financing. Well priced to sell at $63,900. See it Saturday or call for prior appointment.
JEANNIE DEWHURST, 384-8001 or 477-6040.

OPEN HOUSE
151 DURRANCE RD.
(NEAR BRENTWOOD)
SAT. 1:30 to 5 P.M.
5.65 ACRES
MINI-FARM

3 bedrooms up and ¼ down with a delightful rumpus room with a wet bar. — Stall cow barn, chicken coop, large machine shed — excellent well. Price reduced to sell $89,800. Call DAR GARSIDE 384-8001.

OPEN HOUSE
2725 GROSVENOR

See the display ad in Friday's Times and Saturday's Colonist, then join me on Sat. 1-4
PETER TER VEER, 384-8001 or 479-1588.

SOUTH OAK BAY
$46,500

2 bedroom older bungalow in excellent condition on quiet street. Close to shopping, transportation and schools. Ideal starter or for small family. Asking $46,500 for prior view call
ROSS FLETCHER, 384-8001, res. 595-7155.

MUST BE SOLD

Exciting new listing with Tudor style exterior welcoming you into a pleasant living, dining room and 3 bedrooms with 3 piece ensuite, and full basement with huge games room — professionally finished with second floor to ceiling fireplace. Roughd in 4th bedroom. Nicely landscaped lot backs on to woodsy Mount Douglas Park area. Asking $63,900 — act now! Call JEANNIE DEWHURST 384-8001 or Res. 477-6040.

SEAVIEW
$78,500

This excellent home is only 1 year old and features lovely living room with rock fireplace, pleasant by window, warm feature rosewood panelled wall, dining room, lovely kitchen with lots of cupboards, sliding doors to wrap-around sundeck. Watch the sailboats go by. 3 bedrooms plus 1½ baths. Full basement with extra finished room, ½ acre lot with fantastic landscaping. MLS. PETER TER VEER 384-8001 or Res. 479-1588.

FAIRFIELD

Situated on a quiet street two blocks from Dallas Road. Older type 4 bedroom semi-bungalow, living room with beamed ceiling, fireplace, wall to wall carpet, modern kitchen with breakfast area, laundry room, 2 bedroom 4 pce bathroom on main floor, plus 2 bedrooms up. Full basement, rumpus room with bar, 1 bedroom and 4 pce bathroom. Oil H. A. heating, Domestic Oil Hot Water. This home has new stucco, roof, gutters, downpipes, wiring, copper piping, kitchen, bathrooms and sundeck with carport below. New driveway. Wall to wall in halls, living room and 1 bedroom on main floor. Price $59,000.
A. E. COLES, 384-8001 or Res. 592-3311.

ROYAL OAK

If you want trees and a 1800 sq. ft. modern rancher located on ½ Acre lot SEE THIS! Consisting of 3 bedrooms, 2 bathrooms, a 5 pce vanity and 2 pce. 9x12 cab. kitchen with built in range, oven and dishwasher, 11x16 family room, 22x12 living room. R. H. Slate fireplace and 11x12 dining area. A pleasure to show and asking only $68,000. To view please call ERNIE DYER 384-8001.

4 BEDROOMS $34,500

Located close to bus, stores and schools. You will appreciate the roominess of this clean older home. The living room is 22'x15', kitchen is 17'x10'. There s also a double garage, new wiring, oil-o-matic heat in part basement.
385-7721 CLIFF SALMOND 477-3626
GARDNER REALTY LTD.

HIGH COOK

Charming older home. 1 time duplex converted back to large single family home. 4 bedrooms, living room, dining room, den with fireplace, full basement, separate entrance to upstairs area. Well maintained, large lot with rear lane. 1 block from elementary school. Close to shopping centre. Existing 9½% mortgage. $47,500. By owner. 386-9930 between 10-12 a.m. or 8-10 p.m.

COLWOOD — PRIVATE SALE. 1-year-old, full basement home with 3 bedrooms, dining room and wall to wall carpet, includes rock fireplace, sundeck, master en suite, roughed in plumbing in basement, kitchen eating area, large lot with some sea view on quiet street. Close to schools and shopping. Owner transferred. Asking $52,500 or any reasonable offer. Phone 478-6166. No Agents.

HOUSE AND ACRE, SEAVIEW, 1440 sq. ft. fruit trees, large new kitchen, new carpeting 3 bedroom, 4-pce bath, fireplace, separate dining room, full basement roughed in, double carport, park-like surroundings, must see to appreciate, Sat. and Sun., 5988 Old East Rd., 652-2237.

Eight Top Tops

9378
8-18

by Marian Martin

What do you need most of all now? Tops, tops, tops to team with pants, skirts, shorts all through summer. Whip up 8 great shirts and over-blouses in cotton, polyester.

Printed Pattern 9378: Misses' Sizes 8, 10, 12, 14, 16, 18. Yardages in pattern.

$1.00 for each pattern — cash, cheque or money order. Add 15c for each pattern for first class mail and special handling. Print plainly Size, Name, Address and Style Number. Send to Marian Martin, The Daily Colonist, Pattern Dept., 60 Progress Ave., Scarborough, Ont., M1T 4P7.

You save money when you send for our new Spring-Summer Pattern Catalogue! Get any $1.00 pattern free — clip coupon in Catalogue. Hurry, send 75c for Catalogue now!

Sew and Knit Book, $1.25.
Instant Money Crafts, $1.00.
Instant Fashion Bk., $1.00.
Instant Sewing Bk., $1.00.

Quick Cardigan

819

by Laura Wheeler

It's light as a breeze yet cozy as a hug of sunshine!

Wrap into this beginner-easy sleeveless jacket — all single, double crochet. Combine 3 colors of knitting worsted. Pattern 819: Misses' Sizes 8-18; 38-40 included.

$1.00 for each pattern — cash, cheque or money order. Add 15c each pattern for first-class mail and special handling — to Laura Wheeler, The Daily Colonist, Needl)ecraft Dept., 60 Progress Ave., Scarborough, Ont., M1T 4P7.

The source of inspiration — our new 1975 Needlecraft Catalogue! 180 designs, 3 printed inside. Send 75c now.

New! Nifty Fifty Quilts $1.00.
New! Ripple Crochet, $1.00.
Sew and Knit Book has basic tissue pattern, $1.25.
Needlepoint Book, $1.00.
Flower Crochet, $1.00.
Hairpin Crochet Book, $1.00.
Instant Crochet Book, $1.00.
Instant Money Book, $1.00.
Instant Macrame Book $1.00.
Complete Gift Book, $1.00.
Complete Afghans No. 14, $1.00.
12 Prize Afghans No. 12, 60c.
Book of 16 Quilts No. 1, 60c.
Museum Quilt Book No. 2, 60c.
15 Quilts for Today No. 3, 60c.
Book of 16 Jiffy Rugs, 60c.

250 HOUSES FOR SALE

GARDNER REALTY Ltd.
385--7721

ZONED COMMERCIAL GREAT POTENTIAL STRATEGIC LOCATION 27 WEST BURNSIDE

Here is a property with over 7,800 feet and also 6 bedrooms in an older type home with basement. Buy and hold for future. Drive by, but do not disturb the tenant as this is a rented home.
FULL PRICE: $58,000
CALL HAROLD WARE
385-7721 598-4358

BEST BUY IN BRENTWOOD

This near new Spanish designed home has too many features to mention. Main floor has luxurious w-w througnout, living room with arched brick fireplace, formal dining room with sliding doors onto spacious sundeck with southern exposure, large kitchen with eating area, through hall to 4-pce. bath and three bedrooms, Master with 2-pce. ensuite. Downstairs has large finished rec. room with w-w, laundry room wired for w-d, darkroom for the amateur photographer, 3-pce. bathroom and large unfinished hobby shop area. Outside has beautifully landscpaed yard, front yard with ocean view, backyard fully fenced with Garry Oaks and flower beds to add to the country atmosphere. This property won't last, and is priced to sell at $48,000. Call today
385-7721 DALE BRIGGS 592-3978

LARGE FAMILY HOME

Within walking distance to downtown. 3 bedrooms, living room, kitchen, family room and utility room on the main floor. Two more bedrooms upstairs. Some development in full basement. This is a sound and well-maintained home. Could be duplexed. Asking $44,500.
385-7721 BILL WEISS 598-8443

4 BEDROOMS LARGE LOT SAANICHTON $44,500

All on one floor, 1525 sq. ft. of living area. Through hall plan with large living room and separate dining room, modern kitchen, large bathroom, four good size bedrooms, half basement make this home a good buy. Lots of parking. M.L.S.
385-7721 DALE BRIGGS 592-3978
CLIFF SALMOND 477-3626

$28,900

Spotless remodelled home. One bedroom, large kitchen with pantry. On bus line, close to all amenities. Excellent retirement opportunity. Call me now!
385-7721 KENT MACLEOD 595-4273

BEAUTIFUL

... is the only description for this 6-year-old home on quiet cul-de-sac in university area, featuring 2,000 sq. ft. of finished area including full basement. Main floor has living room, large kitchen with access to back sundeck, 3 bedrooms, 1½ baths. Downstairs has another large bedroom or family room and large rec. room both with W-W, plus 3 pc. bath and separate utility room wired for W-D. Close to buses, schools and stores. Priced to sell at $64,900 this immaculate home won't last!
385-7721 Dale Briggs 592-3978

MELTON
REAL ESTATE (B.C.) LTD.
912 DOUGLAS STREET
386-7551

CLOSE IN VICTORIA CURLING CLUB AREA, $42,000

Let's have an offer, Owner mcst sell this 3-bedroom bungalow. It's a must see and must sell, so please no drive bys, 1600 sq. ft. Lovely living room and sep. dining room connected by glass panelled door. More cabinets than you could posibly use in the spacious 16x14 kitchen. All rooms have wall-to-wall carpets. Full basement houses another bedroom which is also carpeted. Asking Price $42,000. Let's hear your offer Call Len LeDoux, 386-7551 or 382-9852 now for an appointment to view. Will show in 20 minutes notice.

OPEN HOUSE
SAT. 1:30-4:00 p.m.
3820 PALO ALTO

Close to University, schools, stores, this immaculate 3-bedroom rancher has separate dining, large kitchen, utility, separate garage and workshop on lovely treed lot with picture garden. Must be sold! Just listed at $57,800. For information call Pat Therrien, 642-5138.

C.N. Montague Co. Ltd. 384-9318
1028 BLANSHARD St

NEW LISTING MINT CONDITION
$58,900

Lovely four bedroom home in Fairfield; two bedrooms up with two-piece bath; two bedrooms on main with full bath. Living room has oak floors and brick fireplace. Separate dining room, bright kitchen with eating area. Full high basement, new wiring, new roof, all copper plumbing. 25 years old, but better than new. This won't last, so call me now! Eleanor Russell at 656-6148 (res.) or 384-9318 anytime.

HOME WITH SMALL ACREAGE

Lovely post and beam home with 4 bedrooms and full basement, is located on over 2 acres of nicely treed property in Goldstream Area. Home has easy-care all wood finish inside, plus extra large windows to enjoy the view. Newly listed at $69,000. Details from Dale Young, at 384-6563 (eves.) or Wayne Butterfield 479-8519 (eves.) or at 384-9318 anytime. MLS.

Byron Price and Associates Ltd.
804 Broughton St. 385-2758

HEART OF THE CITY $34,900

Where can you find a solid, older full basement home in good condition in the Fernwood area on a bus line. Downstairs has entrance with open stairwell, living room and separate dining room. Good kitchen with pantry, upstairs, lots of storage and 2 spacious bedrooms. Larger down payment required. Call now,
385-2458 LEILA RYAN (anytime)

FAIRFIELD, ½ BLOCK FROM Gonzales beach, clean 1-bedroom in line living, dining room, brick fireplace, extra room in basement, nice garden with fruit trees. All new drapes included. $43,900 or offer. 477-1611, 592-0948, or 598-7216, Private sale.

COLWOOD LAKE

3 bedrooms up, wall-to-wall carpeting, eating area in kitchen, dining-room, sundeck, 3 bathrooms, finished basement with large rec room, fully landscaped. $57,000. No Agents. 478-3974.

250 HOUSES FOR SALE

P.R.B.
P. R. BROWN AND SONS LTD.

NEW LISTING INTERURBAN AREA

Very nice 2 bedroom condominium located in Parkside Gardens. Has large swimming pool and is convenient to schools, shops, transport. The suite is in nice condition, spacious living room, dining area, oak floors throughout, range and stove included. Professionally managed. $25,900 with financing, call
STAN WINTERBOTTOM
385-3435 598-2253

P.R.B.

UPLANDS - $78,900

Near Uplands park and sandy beach. Quality built, immaculate home with 4 bedrooms(3 up — 1 down), dining room, large 49 ft. rec room, backyard patio. Regretatable sale due to owners transfer. By appointment.
385-3435 ROY ANDERSON 477-5057

P.R.B.

$47,500

Esquimalt border. Immaculate renovated home, 1600 sq. ft. all one floor. Well landscaped 70x110 lot with potential. Large dining room, modern kitchen, 2 bedrooms, separate utility. Attractive setting with seclusion, fruit trees and separate garage.
ROY ANDERSON — 477-5057
AL VICKERS — 652-2257
P. R. BROWN % SONS LTD.
385-3435

P.R.B.

NEW EXCLUSIVE COLWOOD

$54,900
Immaculate, 10-yr.-old home on very pretty treed lot. There are 3 bedrooms on its main floor plus a fourth in the full, high basement. The large living room has brick fireplace, dining room in-line opening ont sundeck. Very good kitchen has dishwasher and built-in breakfast nook. Large vanity bathroom. Downstairs as well as fourth bedroom, there is a large comfortable recreatiom room and lots of room for workshop and storage. Presnet payments per month only $174,000, including taxes! Nothing to do here but move in! See it soon. You'll agree that it's a very comfortable "easy" home geared for the whole family.
MRS. BAXTER
385-3435 ANYTIME
P. R. BROWN AND SONS LTD.

Western HOMES Ltd.

OPEN HOUSE 3040 JACKSON ST. $65,000

You are invited to view this splendid, Spanish, post and beam home, from 1:30 to 4:00 p.m., Saturday, April 26, '75. This three-bedroom, full basement home is situated in a quiet residential area, on a large, well treed lot,only 10 minutes from downtown. Come and see for yourself, the gracious shag carpeted living room, with its delightful white brick fireplace. (MLS 11341). For more informatin, call:
Wayne Rowe
386-3494 (24 Hrs.)

MUST BE SOLD!!

Vendor will look a t ALL OFFERS up to $33,900.00, on this 2-B.R., bungalow on a ⅓ acre. Just a stone's throw from the beach and beautiful Kemp Lake. Here's your chance! Phone now: (ML 10581)
Wilf Cotton and Terry Eden
386-3494 (24 hrs.)

GORDON HEAD $69,900

Proud colonial with graceful pillars bespeaks your preference for elegance. This distinguished 3-bedroom home is posed at the head of a quiet, priv ate cul-de-sac. Neighbourhood pride is reflected by the immaculate homes throughout the area. You may view this home today, by calling: (ML 11456)
Wayne Rowe
386-3494 (24 Hrs.)

$49,800

1400 SQ. FT. MAIN FLOOR
3 LARGE BEDROOMS
Master bedroom 16x15 and carpeted. Fabulous large living rom with mantel fireplace and carpeting. The kitchen has dining-room size eating area. Full high basement has partially-built 4th bedroom and room for further development. An attractive stucco home. Fenced lot. To view or drive-by please call direct to the listing agent. G. E. Bus Ryan, 382-8135 Anytime.

OAK BAY

4 large bedrooms and sewing rm. upstairs. Beamed ceilings in the living room, dining room, den and entrance hall. Beautiful new kitchen with adjacent utilities. Bay windows, leaded glass, French doors and full high basement. Exclusively listed and $67,400. G. E. Bus Ryan, 382-8135 anytime.

$42,800 IN THE CITY

2 bedrooms and full basement with good stucco exterior. Large kitchen and eating area. Living room and dining room in line. Carpeted and with fireplace. Well looked after home in fine condition. To view or drive-by please call direct to the listing agent. G. E. Bus Ryan, 382-8135 Anytime.

LAKEHILL

A 3-bedroom split-level home close to St. Margaret's School. Age 9. Asking $53,900. Open to offers. G. E. Bus Ryan, 382-8135 Anytime.

Brentwood Buy
Open April 26
1:00 - 3:30 p.m.
6782 Wendonna
Nr. Butchart Gdns.
(Courtesy to Agents)

QUICK. MAKE AN OFFER — VENDOR TRANSFERRED. WELL PRICED IN UPPER $40's.
15 month, 3 bedroom, 1½ baths, 1140 sq. ft. of modern living on ready to finish basement, nice lot, underground services. Preview with Louise Sherwood at 656-4634.
PACIFIC STRATA SERVICES LTD.
386-2437

250 HOUSES FOR SALE

Island Pacific Realty
3200 QUADRA 388-6231

OAK BAY BORDER

Lovely 4-bedroom family home, 2 up, 2 down, effective age one year. Living room with fireplace, wall to wall carpet, compact dining room, sunny kitchen withsliding glass doors onto sundeck. 2 full bathrooms, large bedrooms, fully landscaped backing onto park. Asking price $52,900. FREDDY STARKE 388-6231 or 479-3866.

1½ YEARS OLD 2 BEDROOMS $34,900

Located close in on easy to care lot. No steps and neat as a pin. Shag carpeting throughout. New MLS. Act quickly, call: GERRY FINNIGAN 479-1040 or GLENN NICHOL 598-7689, or 388-6231.

6 BEDROOMS $57,900

Newer type family home on large view lot Marigold area. For more info. phone FREDDY STARKE 388-6231 or 479-3866.

3 BEDRM. RANCHER $47,900

Lovely home 5½ years young. well built including Cedar Shake Roof. Patio off the kitchen. Fully landscaped, drive-in garage FREDDY STARKE 388-6231 or 479-3866.

GORDON HEAD

Only two yrs. old, split level with nearly 2,000 sq. ft. finished area Four or five bedrooms, three bathrooms, recreation room, double carport. Situated in cul-de-sac of similar prestige homes. Absolutely spotlessly clean bath inside and outside. See this one quickly. Asking $75,900. quickly call: BEN GREIG 388-6231 or 598-3105.

MODERN, LARGE EXECUTIVE $72,900

This spectacular home is located close in on easy to care for lot with plenty of parking. The main floor features 1800 sq. ft. with 3 bedrooms, 2 bathrooms, huge dining and living room with fireplace, modern kitchen with built-in stove and laundry area. The basement has a king size rec. room with fireplace, bar, another bathroom and plenty of room for more development. To view call: GERRY FINNIGAN or GLENN NICHOLS 388-6231.

$33,900

Solid, 2-bedroom home on good-sized lot situated close in. Living room with fireplace, copper plumbing, separate garage. Phone: CHRIS GREIG, 388-6231 or 479-7995.

CAREY-McKENZIE

Comfortable 3 bedroom (2 main, 1 down) plus 1 home located on approx ½ acre lot. Modern kitchen, LR with FP and in-line DR. Close to all amenities. $47,900. Call: BOB KOHLRUSS 388-6231.

HILLSIDE-QUADRA AREA $37,500

Three bedroom, large LR and DR. Good size level lot, separate garage close to schools, stores and bus line. New listing. Quick possession. BEN GREIG 388-6231 or 598-3105.

ESQUIMALT $34,900

has to be a reasonable price for this 3 bdrm., 2 level ground floor condominium. 1½ baths, w-w throughout, stove, fridge, washer and dryer. Act quickly on this one! BOB KOHLRUSS, 388-6231 or 598-7689.

SOOKE

3 Bedroom bungalow with full basement on a lovely quiet ½ acre of useable land. Good size LR and DR, 12'x30' recreation room, shake roof and some Sea View. this home is less than 3 yrs old and is in perfect shape throughout. The asking price is only $48,500. and there is good 8½% financing for $18,000. New Listing Quickly call: Ben Greig 598-3105 or 388-6231.

WALK TO TOWN $44,900

First time offered, this home is priced for a quick sale. Spacious living room with fireplace, 2 bedrooms, full basement plus attic with good staircase ready for development. This is a one owner home and has been well cared for. The yard is fully fenced and good size. Drive in garage and more. Call: CHRIS GREIG 388-6231 or 479-7995 or TOM RAIG 388-6231 or 385-1606.

SOOKE $42,500

Two bedrooms stucco bungalow. Large lot with nice creek through back of property. Worth seeing. R. KEELING 388-6231 or 383-3860 anytime.

SOOKE $49,900

Large 3 bedroom modern home under construction. Fireplace, sundeck, carport on 100x172 lot on Fench Road. R. KEELING, 388-6231 or 383-3860 anytime.

SOOKE

4 or 5 bdrm approx. 7 yrs. old. Split level double garage and workshop on a usable 1¼ acre with excellent soil. Loads of parking. New listing and the asking price is only $64,900. CALL BEN GREIG, 388-6231 or 598-3105.

JAMES BAY $36,500

A great buy with 3 bdrms. and a full basement. Nice fireplace and lots of character. Good financing. Drive by 128 Rendall then call: GLENN NICHOLLS 388-6231 or 598-7689 or GERRY FINNIGAN 388-6231 or 479-1040.

HOME PLUS REVENUE

or just straight revenue! That's right. These two houses are located on one lot in Vic. West and priced to sell at $46,500. With $10,000 down, vendor will carry balance, A great opportunity. BOB KOHLRUSS, 388-6231 or 598-7689.

SIMPSONS-SEARS $39,900

Immaculate 2 or 3 bedroom home with full basement on easy care lot. New wall to wall, modern kitchen, copper plumbing and good wiring. Separate garage. NEW MLS. CALL CHRIS GREIG 388-6231 or 479-7995.

WANT ACREAGE CLOSE IN?

4.6 acres and home within 4-mile circle. See my ad in Country Homes and Properties. Column 253. For more info, call: CHRIS GREIG, 388-6231 or 479-7995.

ESQUIMALT $34,900

Two-bedroom bungalow in fine shape with separate dining room, spacious living room, 4-pce. bathroom and on a large lot on quiet cul-de-sac. For more information, call: TOM RAIG 388-6231 or 385-1606, CHRIS GREIG 388-6231 or 479-7995.

LUXURY DETACHED HOUSE, BEST PROFESSIONAL AREA, ON 3 MILE CIRCLE OVERLOOKING UNIVERSITY PARKLAND, 3200 SQUARE FEET ON TWO FLOORS, 5 BEDROOMS, FAMILY ROOM, SITTING ROOM, DINING ROOM, KITCHEN, LAUNDRY ROOM, STORE, 3 FULL BATHROOMS, DOUBLE CARPORT, LARGE SUNDECK, ¼-ACRE MATURE GARDEN, $95,000 INCLUDING FITTED CARPETS AND DISHWASHER. PHONE 595-1564.

OPEN HOUSE, SATURDAY 1-5, 1728 Llandass, off Torquay, located in Prime Gordon Head area, a very special family home with 4 bedrooms, main bath, powder room, 3 piece en suite, large living room, with Volcano Stone fireplace, dining room, good sized kitchen, big family room, with brick fireplace, sundeck, patio, double garage with wooden doors. $92,000 477-4736.

BY OWNER, BEAUTIFULLY renovated, neat, 2-bedroom home, Wilkinson Road area, full basement with extra bedroom or den, new wall-to-wall carpet, and linoleum. New roof and stucco, sundeck, many trees in beautiful country setting. Large separate garage — workshop, spotless, no agents pelase. Offers to $43,900. 479-3703.

CENTRAL SAANICH $66,900

6922 Saanich Cross Rds. 2000 sq. ft. finished on 2 levels. .4 acre landscaped treed lot, 118 ft. frontage. Privacy for outdoor living 8 miles to Victoria. View appointment, 652-3753.

250 HOUSES FOR SALE

SINCE 1887
Pemberton, Holmes Ltd.

1000 Government St.

4130 CORTEZ PL.
OPEN TO VIEW
FRI. SAT. 1:30-4:30

TRADITIONAL VICTORIAN CHARM at a price you can afford. Featuring:
— Tudor LR with feature FP.
— Bright convenient kitchen with W-D area off
Huge M. Br., ensuite with large area
— Small easy care lot
— Ground level entrance.
This home is located on a quiet cul de sac off Feltham close to the University, Raquet Club and shopping and represents unparallelled value at only $63,900. IMMEDIATE POSSESSION AVAILABLE. For prior viewing please contact.
JACK S. COLWELL
384-8124 478-7387

UNIVERSITY
OPEN SAT., 1:30-4

A beautiful home for the small family on a gorgeous private lot on a no-traffic street high up in this prestigious area. Views across the city, a delight to see. 3829 NANCY HANKS (off Gordon Head, off Midgard).
384-8124 BRIAN HIGGINS 592-2978

MINI HOME

Perfect for a single person or young married without children. Small garden area, new W-W inside, and bright as a button.
—One Bedroom.
—One Living Room
—One Large Kitchen
—One Large Bathroom.
It's delightful if you want a roomy, small house on an easy to keep lot. Near Saxe Pt. Park, shops and buses. 474 FRASER ST., $28,900. MLS 11180.
DESMOND HOLMES
384-8124 478-1227

FINNERTY COVE

Just listed! 3-B.R. home close to beach and park in this highly desirable area just now on the market. Excellent quiet family area near fine schools and facilities. Nice rec. room down, utility room and roughed-in bathroom. Sundeck, fascinating yard with only a little upkeep required. New MLS. Drive by 2387 ALPINE CRESCENT then call for an appointment to view. It just won't last long at $63,000.
384-8124 BRIAN HIGGINS 592-2978

ARBUTUS

New listing! 4 Br executive in an area of beautiful, expensive homes. This is a Postle built home of the finest quality, slate entrance hall, 3 bathrooms, full size double garage, easy care yard. Do not miss seeing the exquisitely panelled LR! $118,000. (New MLS) Please drive by 2323 GREENLANDS, then call for an exclusive showing.
384-8124 BRIAN HIGGINS 592-2978

5-PLEX

SEAVIEWS — $89,500
This well constructed, well located revenue property has 4-2 Br and 1-1 Br. apartments. It is centrally located and has a full view of the harbour. The $40,000 1st mtge. at 9% makes it possible for a home-owner to easily purchase. If you are thinking of revenue property and wisn to use your home as the investment, then call me.
JOHN F. COLWELL
384-8124 592-9828

SWISS CHALET
TYPE

On a hillside 9 miles from Victoria with wonderful panoramic views and maximum privacy. This 1-yr.-old home has cedar siding and shake roof. Living, Dining Rm. with floor-to-ceiling rock F.P., kitchen with B-I dishwasher, a good utility room, 1 br.-den and ½ bath on the main floor. An easy staircase to 2 large B.R. and a 4-pce. bath up. W-W carpeting throughout. Expensively landscaped with a long driveway to a 2-car carport. For those that seek something different an unusual opportunity. Offered at $65,900. For full information call:
384-8124 MR. GREENE 385-0795

UPLANDS

We are proud to offer one of the most attractive homes in this fine area, now available due to the owners leaving the country. Ideally suited to a large family with 5 BRs, a full basement with RR and a large family room off the kitchen complete with FP. HE will appreciate the finely panelled den and double garage and the LADY of the house will enjoy the easy maintenance of this modern home. BOTH will just love with wide water views and the exclusive quiet street. The address is 3315 NORFOLK RD. But please don't disturb the owners. Call me for an appointment to view at your convenience.
384-8124 BRIAN HIGGINS 592-2978

DELIGHTFULLY DIFFERENT!

Is one of describing this unusual home in South OAK BAY near the golf course. Designed by a well known architect and completely landscaped. It is brand new and now ready for occupancy. Basically a 4-BR, 2½ bathrooms on 2 floors, most appealing for a family with children. Interested? The price is $89,500. For full information just call
384-8124 MR. GREENE 385-0795

Investors
SYNDICATE REALTY LIMITED
620 Broughton St. 384-7721

OPEN HOUSES FRI. AND SAT. 1:30-4 P.M. FRANCISCO TERR. VERA CRUZ PL. (Off Tyndall)

Brand new deluxe three-bedroom family homes on the cul-de-sac. Gordon Head. Some still under construction. Prices from $61,000. Leo Pigert in attendance. Call 386-7721 anytime.

OPEN HOUSE FRI. AND SAT. 1:30-4 P.M. 4378 SHELBOURNE

Brand new, just completed. Well constructed and nicely finished 3-bedroom family home. Full basement with roughed-in rumpus room and finished fireplace. Asking $58,900. Evan Williams in attendance, call 386-7721 anytime.

OPEN HOUSE 155 BEECHWOOD (OFF FAIRFIELD RD.) SAT. 1:30 - 4 P.M.

Immaculate condition, 3-bedroom, no-basement, W-W, fireplace, dining room, great yard All this in a most desirable locale. In attendance J. H. Whalen, call 386-7721 or 382-7975.

GORDON HEAD

Charming 4 bedroom home in desirable area, schools, shopping and university within walking distance. Large landscaped corner lot. $69,900.00.
HELEN PHILLIPS
386-2911 or 595-3083
Homefinders, Wall & Redekop

Sidney—Sea View

Immaculate 2 bedroom and den, no-step bungalow on large well landscaped lot. S. Turner, 477-1635; L. Haddon, 592-7735. B. A. Realty Ltd. 385-1431.

BY OWNER, GORDON HEAD 3-bedroom home, close to schools and shopping, 1 year old. $61,900. 477-8035.

981 AMBASSADOR—3 BEDROOM, full basement, drive-in garage, 2 baths. 4th bedroom, rec. room with fireplace down. 479-1836.

250 HOUSES FOR SALE

WHITTOME'S

4520 West Saanich Road
Royal Oak Branch
479-1667

OPEN HOUSE
837 TULIP
SAT. 1:30 - 4:00
$37,800

Excellent 2-B.R. Marigold area home in beautiful condition. Heat costs only $153 per year, low taxes and a large lot make this home a very good buy.

386-1234 Brian Brown 479-1667

FAIRFIELD DUPLEX
$43,000

1 Blk. from beach. 3-B.R. main suite plus 1-B.R. bachelor suite. This converted home is in good condition and sited in a prime area.

386-1234 Brian Brown 479-1667

$39,900

819 CONDOR

This delightful two-bedroom bungalow built in 1947 has been done over in such an exceptional manner: The carpeted living room with acorn fireplace backed by a brick wall, large dining area ,rustic design, kitchen modern as tomorrow with matching stove and fridge included — large carpeted master bedroom 9'6"x11', second bedroom, charming 4-pce. tiled bath and large clean 60x120 ft. lot. 40x14 ft. separate garage. Total price only $39,900. See it or dial Cliff Stretch:

479-1667 or 592-3969

Charming Rancher View Royal Privacy—Views

Two steps to front entrance. 25' L.R. with full wall F.P. 1460 sq. ft. with 3 B.R.s. Workshop and greenhouse. Asking $72,500. MLS.

479-1667 Wilfred Davis 658-8884

GORDON HEAD

Situated on a no-through street. This lovely family home with fully plastered interior — immaculate from top to bottom — featuring 3 baths — 5 bdrms. and beautiful rec. room — treed and well-cared for grounds make this a home you'd be proud to own. Price at $63,900.

To view, call Lillian Hendy — 479-1667.

J. H. Whittome and Co. Ltd.,
Royal Oak Branch.

Island Homes Ltd.
2504 DOUGLAS
386-7545

OPEN HOUSE

Fri.-Sat., 1:30-4:30
8261 Lochside Drive
WATERFRONT — VACANT, $135,000
QUALITY 2-BDRM. (POSSIBLE 4) ON ¾ ACRE. 97' ON THE SEA. ALL ROOMS VERY SPACIOUS. (1470 ON MAIN), 2 ROCK FIREPLACES, LARGE FAMILY ROOM DOWN. BROADLOOM THROUGHOUT. SECLUDED. TREED. J. C. BAXTER 386-7545.

Central Saanich 4.7 Acres, View Property

Rustic 6-room semi bungalow. Hot water heat. Small barn. Good garden area. $75,000 full price. To inspect please call
LLOYD ELLIS 658-8222

NEW LISTING Oak Bay Border

Drive by 960 WILMER then phone BILL PALFREY to view this immaculate older home — very nicely maintained and renovated — built-in buffet and china ledge in dining-room — high bright basement — large separate double garage — carefully tended attractive grounds. OPEN HOUSE ON SATURDAY. $48,900 MLS. 598-4210—386-7545.

4-Plex Conversion

1610 BELMONT. EXCELLENT RENTAL AREA. SOLID OLDER HOME. GOOD POTENTIAL FOR ADDITIONAL REVENUE. PRICED AT $73,500. PHONE BILL PALFREY, 386-7545, ISLAND HOMES LTD. MLS.

WANTED IN MILL BAY

Bona fide purchaser wishing to buy a 3 or 4-bedroom home for around $75,000, must have 2 to 10 acres of land. Please direct enquiries to PAT SNOW, ISLAND HOMES LTD. 592-3931 or 386-7545.

Sidney Bargain

ONLY 3 YEARS OLD, COZY 2-BEDROOM HOME WITH BEAUTIFULLY FINISHED IN-LAW SUITE DOWN. LOTS OF EXTRA PARKING. ASKING $46,900. TRY YOUR OFFER. JOHN BARTON — 386-7545 (24 HRS).

NEW 3-BDR. HOME COLWOOD AREA TRY $3000 DOWN IMMEDIATE POSS.

BEAUTIFUL NEW 3-BEDROOM HOME LOCATED ON LARGE TREED LOT IN ALWAYS POPULAR COLWOOD. SPACIOUS LIVING ROOM WITH ROCK FIREPLACE. WALL TO WALL THROUGHOUT. EN SUITE OFF LARGE MASTER BEDROOM. ROOM FOR DEVELOPMENT IN BASEMENT. LOW TAX AREA. HOWARD MITCHELL — 479-4818.

OPEN HOUSE WATERFRONT PORTAGE INLET SAT. 1:30 - 4:30

Three new homes ready for May 1 occupancy. Address 1075, 1081, 1085 Trans Canada Highway (west of Admirals Rd.). Excellent water views, unique design, quality construction, with tees and rock separating form highway, priced from $77,500 to $82,500. Don't miss seeing these fine homes. Clayton Warren, 384-9798.
Frank Beamish Realty Ltd.
385-5113

WATERFRONT

Private sale, 2 bedrooms, large dressing rooms, cupboards galore, DR has built-in hutch, built-in bar, fireplace, utility room, wall-to-wall carpet, big sundeck, large garden, roses. No agents. $51,900. 382-0042.

FOR QUICK SALE BY OWNER, lovely 2 bedroom bungalow with fireplace and large family size kitchen, large fully landscaped treed lot, quiet residential street, close to all facilities, to view phone 478-8073, 386-6363. No Agents please.

2977 CHARLOTTE
Near Colwood Golf Course, follow Aldean to Marlene to Charlotte. Open house 1:30-3:30 daily. Asking $56,900.
386-8401 652-3301
Zodiac Investments Ltd.

FOR SALE BY BUILDER, NEAR completion, 1360 sq. ft. home, with unusual design, in high Tattersal area overlooking the city or Victoria. 1211 Duke St. 388-6113, 398-9097.

250 HOUSES FOR SALE

Whyte & Gower
Oak Bay Properties Ltd.
2227 Oak Bay Ave.
592-2407

COME TO 832 LESLIE DRIVE FRI. 1:30 - 4:00

and I'll show you a comfortable 3-bedroom full-basement home — close to all amenities. Easy-care lot, ready for a garden. Large wrap-around sundeck with view to Swan Lake. Make your offer on $46,500. For prior viewing call BRUCE WILKIN 592-2407 or 598-8366

OPEN HOUSE FRI. 6 - 8 P.M. 968 WOLLASTON

Delightful 2-bdrm., well-constructed home with family-sized kitchen and living room with fireplace. Full high basement with extra room, workshop and drive-in garage. Extra driveway space for trailer or boat. View of city. MLS 11910. For further information call LORETTA HOGARTH, 592-2407 or 592-3537.

OPEN HOUSE SAT. 2 - 5 2143 NEWMAN

(Central Saanich)
Come and see this delightful Ranch-style home with 1.65 acres of beautiful garden. Enjoy undisturbed views of rolling hills and water from most rooms. Huge living room with heatilator fireplace, double pane window, French door to garden. 3 bedrooms (master ensuite bathrm.) and another 4-pce. bthrm. MLS. Asking $82,900. For previewing call LORETTA HOGARTH, 592-2407 or 592-3537.

OPEN HOUSE SAT. 1:30 - 4:00 1323 ARM STREET

Price reduced on this immaculte bungalow — just perfect for the young couple. Living room with fireplace, 2 bdrms. on main, 3rd bdrm. down Sundeck, carport, low taxes. Asking price $43,900 MLS 11636. For prior viewing call GLADYS MILLER, 592-2407 or 598-7936.

STARTER HOMES OR RETIREMENT

Walk to town from these two exciting new listings:
$43,900. Absolutely immaculate condition, new wiring, plumbing, heating. L.R. with fireplace, separate dining room, 2 bdrms on main, 3rd in full high bsmt. Eating area in kitchen. Beautifully finished floors. Immediate posession.
$39,900. Reasonably priced 4-bdrm. family home. Living room, large bright kitchen with dining area, full high basement. Separate workshop. Immediate possession.
BOTH ARE GARDENERS DELIGHTS. THESE HOMES ARE REAL WINNERS, CALL NOW, EXCLUSIVE, GLADYS MILLER, 592-2407 OR 598-7936.

DRL
DOUGLAS REALTY LTD.
385-8784

OPEN HOUSE 1032 Waverley Terr. SAT., 1:30-4:30

.25 of an acre, one-year-old home on cul de sac. 3-bedroom, master en suite, living room with fireplace, in-line dining room, 10'10"x12'. Large kitchen, full basement, with fabulous rec. room! This you must see to appreciate. MLS. $66,900. MARY McGUIRE, 479-7668, DONNA VALIKOSKI, 384-2057 or 385-8784.

LEGAL DUPLEX OPEN HOUSE Sat. 2:30 - 5 p.m. 2645 ROSEBERRY

This immaculate property lends itself to a revenue or excellent in-law arrangement. Choice area and choice views from two sundecks. $59,500. M.L.S. 11205.
TOM EVANS, 385-8784 or 652-2620

COLWOOD $54,500

Drive by 2923 Adye Rd. and then call to view this attractive split-level home. 3 Bdr., D.R., L.R. with F.P. modern cabinet kitchen and landscaped lot. Excellent value ML 11143. TONY BROGAN, 388-6275, Lc. 2471.

HIGHLANDS

Over 2500 sq. ft. of accommodation. Valley views plus 2-4 acres. The house is big enough for 2 families and separate workshop is large enough for a home industry setup. Only 4 years old. Price $79,900. MLS 10970.
TOM EVANS, 385-8784 or 652-2620

INCOME PROPERTY

Let someone help you buy a home of your own. But make sure it's a good home, in good condition and in a good resale area. This legal duplex meets these requirements. Priced at $59,500. MLS 11205.
TOM EVANS, 385-8784 or 652-2620

BUILD A FUTURE

Low, low price, $34,900. Low, low taxes $1.00 net. Large, large lot 128x71. Near amenities, stores and schools. Permit to increase size of house. Oil heat, nice layout, modern.
TOM EVANS, 385-8784, 652-2620

$44,500 HIGH QUADRA

2 bedrm., no basement home on large lot. Family kitchen with eating area and a bright, comfortable living rm. with fireplace. Mature and young fruit trees with much garden area. Easy to purchase, joy to own!
DOUG RELF 479-5761, 385-8784

Saanichton SEA VIEW

Just in time to pick your colours on this brand new 3 bedroom 1256 sq. ft., cathedral entry home. Very pleasant kitchen, living room warmed by an open fireplace and acres of carpeting. Priced at $58,900. For further information please call

Garry Steele
386-0130
UNICON HOMES LTD.

OPEN HOUSE Sat. 11 a.m.-4 p.m. 10 New Homes $47,500 - $51,700

Come out to sunny Brentwood and choose your new home from the 2 now ready for occupancy or the 10 which will be ready in the next few months. Still time to choose your carpet colors. Turn right off W. Saanich Rd. (7200 blk.) at Verdier Ave. to EARLY PL. 3 bedrm homes with full basements, 2 bathrooms. PRICES GOING UP AFTER THIS WEEK-END. BUY NOW. Exclusive with JIM RANSON of Westgate Realty Ltd.
388-9941 479-5910

G. F. CHAMPION REAL ESTATE
813 Fort St., 388-4477
For Appraisal and Consultation

FRED BASSET

250 HOUSES FOR SALE

Happy Valley HOMES

THINKING OF BUILDING?
INVESTIGATE
FACTORY BUILT HOUSING
478-8303
2681 Sooke Rd., Victoria

BY BUILDER—SAANICH PEN. New 1300 sq. ft. 3-bedroom, 1½ baths, Rancher. Double finished garage, utility room, extra large dining room, deluxe cabinet, fireplace, quality broadloom carpeting and oak floor in entry. Located close to beach in area of fine homes on large lot with partial sea view. Excellent value at $59,900. Terms available. 592-6625 or 595-0847.

NEAR NEW 3-BEDROOM HOME, over 1235 sq. ft. gracious living, huge living-dvnming area, floor to ceiling corner, fireplace , sliding doors to sundeck, all rooms extra large, basement inlaw suite. Loads of paved parking. Close all amenities. Under $60,000. Large assumable 1st mortgage. Owner may carry second, 479-8027.

COLWOOD LAKE
2436 Sarah Place. One year old, 3-bedroom home with full basement, large private lot, fully landscaped, many extras, including dishwasher, ensuite and Manor Twist carpets. Asking $56,500. Phone 478-8801.

REDUCED $2000 WATERFRONT?? Sooke Village by owner. Two-bedroom, dining room living room with fireplace, all wall to wall. Large lot. Great starter or retirement home. Present all offers, now asking $46,900. 642-3524.

PERFECT RETIREMENT PACKage, beautiful 2 step home, pine panelled, wall-to-wall carpet, floor to ceiling rock fireplace, on a large lot, with a suite in basement, to additional $2000 income, asking $57,900, 479-1365. Principals only.

OPEN HOUSE — SATURDAY 1:30-4. Attractive 2 bedroom full basement stucco home, kitchen with dining area, wall to wall throughout, separate garage, very good condition. Oak Bay border. 1887 Haultain .$46,500. 598 5855.

LOW DOWN PAYMENT
Cosy bungalow in city. Two bedroom, fireplace, large out building, fenced yard. Fruit trees. Ideal starter, retirement, rental. Fridge, stove included. $36,900. No agents. 386-7801, 592-6357.

3 BEDROOM HOME SITUATED on a quiet cul-de-sac, fully developed basement, including rec room with fireplace, 2 piece bath, laundry area and work shop, extra large lot. Asking $56,900. 478-7351.

LAKE FRONTAGE ON COWichan Lake, three-bedroom home, full basement, automatic oil heat, large garden and fruit trees, private beach. $39,500. 745-6222.

RYAN PROPERTIES LTD.
Dedicated Service — Integrity
G. E. Bus Ryan, 382-8135 anytime

250 HOUSES FOR SALE

TOD HACKETT Construction Ltd.

Gordon Head OPEN HOUSE

Thurs. - Fri. - Sat.
1 P.M. TO 3 P.M.
4118 Cabot Place
(OFF FELTHAM)

Featuring:
—three bedrooms
—1½ baths
—rough-in plumbing in basement
—attached garage
—quality construction and finishing
—backs onto park
—close to schools, shopping, but

$58,900
384-1101, 477-5554

B.C. LAND AND INSURANCE AGENCY LTD.

GLEN LAKE AREA
If your are looking for a good buy in a two year old, three bedroom home with fireplace, double plumbing, well treed and fenced lot, with view of lake. Then seeing this one is a must. MLS 11283 Slim Marsden 478-5588 Eves. 478-8987.

CLIP THIS
If you are looking for a new home in a treed area, to give you that feeling of country living, then see this. 1140 sq. ft. 3 bedrooms, basement, insuite plmbg. Access to Glen Lake nearby. Wall to junior and senior schools. 52500 MLS 11298 contact GEORGE DAVIES 478-5588, 479-4078.

LOOKING FOR A 3 BEDROOM house for $35,000? Cedar Hill area, 658-1061.

250 HOUSES FOR SALE

1½-YEAR-OLD DELIGHTFUL nome in quiet new subdivision. Tastefully decorated throughout including wall-to-wall shag and scrubbable wallpaper. This lovely home features 3 pedrooms with ensuite, large living room with feature wall and white brick fireplace. Large sundeck off dining room, basement beautifully layed out and ready for development. For added convenience, family size kitchen is equipped with built-in dishwasher, lot is fully landscaped and fenced. $54,900. 478-5984.

FAIRFIELD, BY OWNER, SHORT walk to sea. Unique Canadiana charm and quality, in quiet, convenient district. 1350 ft. on main, with open beam and wood panelling. Excellent fireplace, formal dining room, 3 bedrooms, or two plus den; family kitchen; ground level basement has two or three bedrooms plus other. Large attic could be developed. Separate garage, garden, fruit trees, asking $55,000. Please drive by 417 Arnold Ave. and phone 592-6601 for appointment.

IF YOU HAVE $3,000 CASH have rented in B.C. for 2 years and would like to be your own landlord, let me show you this fine family home. Close to transportation, shopping and schools, 2 bedrooms with room for two more. Asking price,
$43,800.00
Call BRUNIE at 385-0151 or 386-2911.
Homefinders, Wall & Redekop

WELL CONSTRUCTED, 4-BEDroom, Colwood Lake home with oil hot water heating, Oak floors, roomy kitchen with eating area, dining area overlooking sun porch lounge with white brick fireplace, basement in-law suite, large 75x150 lot, landscaped, with fruit trees and vegetable garden. Open House daily 1-4 p.m. 2273 Marlene Drive. Price $58,900.

VACANT
MOVE IN TOMORROW!
Drive by 53 Maddock Ave. (West), then take a walk around this two-bedroom, basement home, then if you would like to see inside. Phone 592-9568 anytime to view. Asking price $39,750 with a $32,000 first mortgage which can be assumed.

WILLOWS DISTRICT. — BY owner. Immaculate 3-bedroom home on extra large double lot. Perfect condition on quiet street. Near water, school and stores. $66,500. No agents. 592-2279 or 388-6481.

$1900 DOWN
2-bedroom stucco bungalow. Large yard with fruit trees. Attached garage. Fireplace. Very clean. Full price $34,900. Phone owner, 479-2209 or 652-1652.

BY OWNER, THETIS HEIGHTS. 556 Treanor. $49,000. Approx. 1,400 sq. ft., 3-bedroom home, full basement ready for development, drive-in garage, fireplace, oil hot water heat. 478-6185.

PRIVATE — DRIVE BY
3497 Lovat Avenue. 2 bedroom, 3 in basement, rumpus room, large lot. $46,900. 383-8016 after 2 p.m.

250 HOUSES FOR SALE

RITHET'S

for
Real Estate
Insurance
Appraisals
714 FORT
382-4251

OPEN HOUSE

3400 WASCANA
SAT. 2 - 4 P.M.
DON'T JUST DRIVE BY!! Come in and be pleasantly surprised. This two-bedroom basement home is warm and welcoming. Large fenced corner lot has garage, greenhouse and fruit trees. MLS 11382
TRY YOUR OFFER ON ASKING PRICE OF $39,900
For prior viewing please call:
SHIRLEY DAVIS
388-4872 Res. or 382-4251 Office

SECLUSION 6 MILE CIRCLE $119,500

Five-year-old, 2000 sq. ft. home offers privacy in a park-like setting on approx. 2½ acres. Features 3 bedrooms, spacious master with dressing room, 3 full bathrooms .Beautiful living room with floor-to-ceiling stone fireplace. Up two steps to a family size dining room with sliding glass doors out onto a carpeted wrap-arocnd sundeck. Cozy den with ship deck flooring, bay window and large stone fireplace. Full high basement almost completed, 23'x23' double garage. This home is built with the finest of materials and workmanship. Must be seen to be appreciated. Many extras. MLS 11738.
W. MICHAELS 382-4251 R JOHNSON

TOWN & COUNTRY

Zoned commercial, Retail-Wholesale. This three-bedroom home with full basement and separate garage offers a residence plus an opportunity to carry on a retail or wholesale business as well! Priced at $40,500. For more information or to view please call:
E. WILKINSON or O. DOUGLAS
382-4251 anytime

NEW HOME 1660 SQ. FT. finished living area, plus basement, on 2 acres in Metchosin with views of Victoria. Many extras, intercom, built-in vacuum, handcrafted Cedar cabinets, to view anytime phone 478-9201.

250 HOUSES FOR SALE

TOWN AND COUNTRY REALTY
3579 DOUGLAS STREET
382-7276

GARNET RD.
Family home of 3 bedrooms, 2 bathrooms, on good 70x135 lot. Clear title, $62,500. Close to University and K-Mart. By appointment only. A. Klenman, eves, 592-9771.

$5,000.00 DOWN
For newly-weds or ideal for retirement people who wish to be close to city. 2 good bedrooms, workshop, living room with fireplace and large family kitchen. This is a first-quality home. Full price $37,500. Call A. Klenman for details, 382-7276.

Saanichton

Cul de sac lots available with country views. All services underground. Priced from $21,500 to $23,500. For further information please call

Garry Steele
386-0130
UNICON HOMES LTD.

IN UCLUELET AT 371 MARINE Dr. Watch the whales from L.R. of 3 yr. old 2 B.R. Pan-abode. Lot approx. 100'x200', semi-waterfront southern exposure. F.P. $45,000 cash or trade with balance cash for good older home Sooke, Sidney, Victoria and vicinity acceptable. M. Wight, Box 368, Ucluelet, B.C.

MOVE RIGHT IN
Retirement home close to Town and Country. A full 5 room bugalow, manicured grounds, covered patio. Immediate possession. Mostly furnished. $38,500. Call Don Robertson, 386-3494 Western Homes or 598-4080. (Res. for apointments to view)

BY OWNER. 10½ PER CENT mortgage. 3 bedrooms, wall-to-wall, garage, 2 fireplaces, large lot, landscaped. Extras. 477-1579. Open house Sat., Sun.

BY OWNER, 2½ YEAR OLD, 2-bedroom house with basement, wall to wall carpets, and floor to ceiling stone fireplace. Close to bus and schools. Phone 479-8591.

DONCASTER AREA. 3 BEDrooms, play room, den, living room, dining room, kitchen, 4 piece bath. Large landscaped lot. $51,000. No agents please. 595-8336.

T. L. MANN
and ASSOCIATES LTD.
1820 Oak Bay Ave. 598-5144

250 HOUSES FOR SALE

WESTMONT REALTY LTD.

27 CADILLAC
386-6796

OPEN HOUSES 1-1701 McKENZIE SAT. 1:30 - 4:30

Lovely 3 bedroom townhouse close to all amenities. In immaculate condition with no upkeep. Private yard for your own enjoyment. This end unit has neighbours on one side only. Reduced to $41,900.
386-6796 BILL SIDHU 477-5382

3830 CAREY ROAD SAT. 1:30 - 4:30

Spacious 2-bedroom home with large living room with fireplace, dining room, bright family kitchen. Full high basement, large lot with plenty of fruit trees. Reduced to $46,900. See through and make an offer. Quick possession.
386-6796 KEN WRIGHT 598-2183

4187 QUADRA ST. SAT. 1:30 - 4:30

Quality constructed 4-bedroom home with den on well landscaped ½ acre lot. There are two fireplaces on the main level. One in the sunken living room the other in the family room off the kitchen. Downstairs is a rec room. Ample room for cars and boat. Call now. M.L.S.
386-6796 DAVE TAYLOR 384-2718

DRIVE BY 5079 LOCKEHAVEN DR.

Want a little seclusion on about 1 acre plus a seaview? This is it! Three bedrooms, living room with fireplace, L-shaped dining room. Family kitchen. Reduced to $72,000. Call:
386-6796 KEN WRIGHT 598-2183

SXS DUPLEX TOWN & COUNTRY

Only 7 years old. Each side has 3 bedrooms, large living room, dining room, full basement with finished fireplaces and roughed-in plumbing. Ideal for further development. Hurry on this one. Terms available.
386-6796 FRED CARVER 598-2581
BILL SIDHU 477-5382

FAIRFIELD DUPLEX

A compact duplex featuring one bedroom each. Located on a choice level lot. This will not last long. For viewing of this good value at $38,500, MLS phone
386-6796 JOHN BUNYAN 477-4513

WE WILL BUILD!

Your Dream Home on your lot or one of our fine lots. Plenty of plans and lots.
386-6796 DAVE TAYLOR 384-2718

WHIFFIN SPIT SOOKE
3 bedroom view house now in construction stages. $51,900. By owner, 598-7782.

HOW TO WRITE A GOOD CLASSIFIED ACTION AD

1—IT'S BEST to start your ad with the name of the article or service you have to offer. If you have an apartment, room etc., for rent, or property for sale; start your ad with the location.

2—BE CLEAR. Readers respond more quickly and favorably when given complete, definite information. Always include the price in your advertisement.

3—MAKE IT EASY for the reader-prospect to reach you. Always give your telephone number or your name and address. If you do not have regular hours, state a preferred time for the prospect to get in touch with you.

4—PLAY SAFE. You get the greatest reader attention by using consecutive insertions. A six-day order is best and costs less, and you can, of course, stop your ad as soon as you get the results you want. You pay only for the days your ad appeared. Lower yearly rates are available to those who wish to keep their services or products before the public.

5—PLACE YOURSELF in the reader's position and ask yourself what you want to know about your offer. The answer you give will make a good Want Ad.
Don't allow the reader to speculate.

6—GIVE YOUR PROSPECT every inducement you can with good copy. Classified action ad readers have the money and are already interested in buying the merchandise or service you have to offer; the details and information you give are the most important.

7—WANT ADS THAT FAIL TO bring the desired results do so usually, not through a lack of readership, but because they are poorly worded or contain inadequate information.

8—TO PLACE YOUR AD, call 386-2121, your direct line number to fast Want Ad action. A courteous, efficient advisor will be glad to help you word and place your order. And remember, Classified Action Ads afford you the most complete coverage. Telephones are open 8:00 a.m. to 6:00 p.m. for you daily. Monday through Saturday call:

DIAL 386-2121

253 COUNTRY HOMES AND PROPERTIES

CANADA PERMANENT TRUST
1125 DOUGLAS ST. AND 3647 SHELBOURNE ST.

BRENTWOOD BAY

1.85 acres, sub-dividable level lot with road access at rear. 10,000 sq. ft. minimum lots. Close to Brentwood Bay. Phone Mary Wood for location and price. EXCLUSIVE MARY WOOD 382-9191 or 592-2647.

MUST BE SOLD!

Versatile family home close to Sooke Village on Church Road. Can be 3 (or 5) bedrooms, or 3 bedroom home with in law suite. Triple plumbing 2 fireplaces, one acre garden lot WOW!! All this for only $59,900 and owner is open to offers. MARY WOOD 382-9191 or 592-2647.

Canada Permanent

P.R.B
P. R. BROWN
AND SONS LTD.

BRENTWOOD BAY RETIREMENT OR STARTER SPECIAL

Quality built, immaculate 2 bedroom full basement home on a large landscaped lot, close to shops and marina's.
—12'x18' living rm., oak floors
—Bright cab. kitchen, eating area.
—4 pce. vanity bath, utility for W-D
—OOM heat, on sewer
—Attached carport, double paved driveway
Price $42,500—Exclusive—
385-3435 AL VICKERS 652-2257
P. R. BROWN & SONS LTD.

MELTON
REAL ESTATE (B.C.) LTD.
912 DOUGLAS ST.
386-7551

SOOKE
1. 3 bedroom Modular home in excellent condition on 3.4 acre level lot in Village. Large entrance, carport and sundeck. Good value at $39,900.
2. Family home presently under construction. 3 bedrooms, roughed in rumpus room with fireplace and wet bar, 4th bedroom and 2nd bath in basement. Large 100x172 lot. Vendor will complete or sell as is.
3. ½ Acre with beautiful trout stream at back. 2 bedroom home with fire place in living room, large kitchen, sep. utility includes range, washer and dryer. Asking $42,500. For information on these or other Sooke properties call Pat Therrien 642-5138.

NORTH SAANICH Country Home

Approximately ¾ acres of land with a spacious white stucco bungalow. A most attractive home with wide carepted entrance hall, 17' x 20' panelled living room with fireplace, 3 bedrooms, or 2 and a den, a large kitchen with breakfast nook, all-arborite bathroom. A charming home with extensive wood panelling and extra features such as a 20'x32' heated workshop and a greenhouse. Excellent value at $55,900. JOE RICKARD, BROWN BROS. ON BLANSHARD 385-8771 (anytime).

1.1 Acre with A-Frame Shawnigan Lake

Tall trees with seclusion. Ideal weekend hideaway. Public water system to cabin. Hydro to cabin. Terrific possibilities for future development. All this for only $26,900!! MLS.
TIM HOSKIN
595-6250 477-0141

Canada Permanent

METCHOSIN SUPER SEA VIEW

Illness forces sale of this owner built, 23 bdrm house with economical hot water heat on a sunny .7 acres. Well loved garden with many shrubs, flowers, fruit. Workshop, double garage and tiny greenhouse.
$55,500.00
View by appointment with:
MARILYN MOORE
386-2911 or 478-2482
JO LENNOX
386-2911 or 478-2563
Homefinders, Wall & Redekop

SOOKE REALTY LTD.
SOOKE, B.C.
642-5426
OWNER LEAVING — MUST BE SOLD.
All reasonable offers considered. 2 B.R., no basement home on easy to care for lot in area of new homes, close to village, off main highway. $31,900
Bob George, 642-5670

METCHOSIN

10 Acres, 3400 Sq. ft. magnificent near new home. Good pasture, could be cleared. Near excellent fishing marina, golf course schools. Asking $145,000. MLS. To view please call
384-8124 DESMOND HOLMES
478-1227
PEMBERTON HOLMES LTD.
1000 Government St.

HOBBY FARM

Nearly eleven acres with a two-bedroom 1200 sq. ft solid older home with a full high basement. Separate garage and small barn. Two creeks running through property. Ideal subdivision potential in future. Asking $79,900 with good terms.
BEN GREIG, 388-6231 or 598-3105
ISLAND PACIFIC REALTY

COBBLE HILL
22 acres of rolling land. Sparse trees and bush. Ideal holding property for future subdivision, $60,000. BEN GREIG, 388-6231 or 598-3105, Island Pacific Realty.

SHAWNIGAN LAKE
Not too far from public beach access. Two one-acre lots — side by side. Nicely treed. Asking $12,900 each. BEN GREIG 598-3105, 388-6231 or Island Pacific Realty.

SOOKE

Corner Pascoe and Otter Point Road. New home, light brush can be cleared to make horse pasture. A very well built 3 BR. full basement home at $59,000., or try your offer. To view please call
384-8124 DESMOND HOLMES
478-1227
PEMBERTON, HOLMES LTD.
1000 Government St.

4 MILE CIRCLE
4.6 ACRE RANCH
Fabulous 1200 sq. ft. luxury home very secluded and close in. PLUS 5 stalls for horses, tack room, separate double garage and more, more, more. Offered at $107,000 with good financing available. For more info. Call CHRIS GREIG, 388-6231 or 479-7995. Island Pacific Realty.

SOOKE

2 bedrooms and den, large double carport, with 2 storage rooms, big sundeck, large fireplace with built-in barbecue, inlaid wall to wall carpets, electric heat, all drapes, Maytag washer and dryer, and Maytag dishwasher, Moffat range, large fridge-freezer, on corner lot with valley view. No stairs, on city light and water. Cable TV available. $40,500, 642-3015 evenings.

SAANICH PENINSULA PROPERTIES
For all Real Estate Requirements
Box 1235, Sidney, B C. 656-4000

SIDNEY REALTY LTD.
Serving the Saanich Peninsula
656-3928
Real Estate — Insurance

256 WATERFRONT PROPERTIES

CANADA PERMANENT TRUST
150 Station St.
Duncan B.C.

ACREAGE

5 acres Mill By area. Some trees and good land. Has the makings of a good hobby farm. Priced right at $33,000. Call Ron Phillips 748-8105 or 746-5890.

NO STEP HOME

New listing at $45,000. 1300 sq. ft. good assumable mortgage of 9½ per cent in Duncan on a quiet street. Call Ron Phillips at 748-8105 or 746-5690.
CANADA PERMANENT TRUST

CEDAR CHINES ESTATE CHERRY POINT VI

79 beautiful acres south of Duncan, V.I., all fenced with 1300 ft. of excellent seafrontage and tremendous views of the Sansum Narrows, Salt Spring Island and the Saanich Peninsula. 6-year-old, 2240 sq. ft. main residence, plus caretakers residence and two guest cottages, numerous outbuildings with near new barn, tremendous workshop and 4-bay garage. Price of $460,000 includes stock and equipment. For brochure, further information, to view by appointment only, call PHIL LEMARE at 746-5171 or evenings at 746-5460, or R. B. EVAMS at 746-5171 or evenings at 746-5581.
H. W. DICKIE LIMITED
70 GOVERNMENT ST.
DUNCAN, B.C.
—WE SELL THE ISLAND—.

OPEN HOUSE 3086 LEIGH ROAD
LANGFORD LAKE!
2-4:30 P.M.
SATURDAY

The sun shines in from both sides of this cheerful, lakefront, 5 bdrm. home on quiet cul-de-sac. With emphasis on glass and old brick, points to note include family sized D.R., modern kitchen with brick feature wall and sliding glass doors to sundeck, master Bdrm. and L.R. both have sliding glass doors to huge balcony overlooking lake, family room with built in bar. MLS. 11407. Price just reduced to $75,000. 30 day possession or negotiable. If you miss this you'll be sorry!
386-2911 JO LENNOX 478-2563
478-2482 M. MOORE 386-2911
Homefinders, Wall & Redekop

ARBUTUS POINT MAPLE BAY

Waterfront and view parcels with water access, southern exposure paved roads, municipal water, beautifully treed, close to Marina. Choose from over 30 parcels, for example:
Lot A, 1.71 acres, app. 350' of beautiful waterfront, $78,000.
Lot 13, 1.43 acres, terrific view, $31,050.
Lot 21, 0.02 acres, mountain view, $16,000.
One-third down, good terms. Call 687-2696 Vancouver, office hours or 748-1629 Duncan.

WHIFFEN SPIT — SOOKE
WATERFRONT

Lots 60 to 64 inclusive. Approximately 1 acre in size. From 93' to 104' waterfrontage on Dufour and Possession Point Rds. Nicely sheltered by the Spit. A few trees on property. Priced from $29,500 to $32,200 with terms available.

For more information, or to view:

Phone Mr. Bud Forbes

388-9181 477-8549 Res. 652-2950

Diversified Holdings Ltd.

WATERFRONT

1.76 acres—taxed as 2 lots. 1 has a charming house with 2 bathrms, cosy living rm with feature fireplace, bedrm, dining room and living rm all overlook the water. Many built ins — excellent attractive cupboards and double dressers. Full completely finished lower level, plus a good wine cellar. 40 fruit trees plus attractive landscaping. Swimming pool and two outbuildings. 40 miles from Victoria. $125,000. To view:
595-5171 THE ZIEGLERS 592-1768
The Canada Trust Co.

Thetis Island Beauty

Rear treed, ocean frontage at Telegraph harbour. Excellent views, ¾ completed, includes 1,000 sq. ft. in each up and down or split level. Grade A construction. Major portion of materials to finish now on site. 3 bedrooms, washer-dryer hook up, wired for intercom. Old brick fireplace, regular ferry service to Chemainus. Price of only $45,000 includes additional small cottage. Call Rod P. Davies for convenient time to view 746-6971 or Anglo Canadian Realty Ltd. 748-2561.

Lands End Road

1 acre of perfect tranquility, approximately ½ landscaped affording unobstructed sea view plus 150' of sandy private waterfront. 5 year old 3 bed home, electric heat, part basement. Paved roadway. $125,000 EXC. GRAY LAITE, SID HASLAM 656-5267 or 477-1994 or 382-9191.

Canada Permanent

WHIFFEN SPIT SUBDIVISION SOOKE
5 WATERFRONT LOTS
Nos. 60 to 64 inclusive with 93' to 104' waterfront of approximately 1 acre each. Located on Dufour and Possession Point Roads, adjacent and south of Whiffen Spit Road. Paved roads, hydro, city water and telephone available. Diversified Holdings Ltd. 388-9181 8:30 to 4:30 weekdays or Bud Forbes 477-8549 2 to 8 p.m. daily. Res. 652-2950.

WATERFRONT—$16,900
Beachcombers dream. Sleep to the lullaby of swishing surf and singing frogs. Privacy, clean beach. Fine fishing, spring water Insulated cabin. Close offers or trade considered. Full details: LYNETTE DELAHUNT at 598-3321. JACK MEARS OAK BAY REALTY LTD.

SOUTHERN EXPOSURE

This nice 3-bedroom house is situated on 2.45 acres of Portage Inlet waterfront. The price is $89,900. For more particulars call Paul Hanson, 478-5561, 478-5446.
BLOCK BROS. REALTY LTD.

SIDNEY OPEN HOUSE 1:30-4 p.m. Saturday and Sunday April 26th and 27th, on 10255 Resthaven Drive. Almost ½ acre on the ocean, good view, direct from builder, lots of extras. Before you buy compare. $99,500. For prior viewing phone Mike 656-4066 or Vic 656-4003.

10.8 ACRES

1100 feet ocean front on Saanich inlet. Water access only. Full price $79,500.00 Terms available. This is a fantastic secluded waterfront estate with beautiful trees and view. Call A. Klenman 382-7276 for details. Town and Country Realty Ltd.

7 ACRES UNCLEARED HIGH view property. Approximately 2200 ft. water frontage, situated on south side entrance, San Juan Harbour. Asking $35,000. Reply Victoria Press, Box 258.

WATERFRONT AND SEMI-WATERFRONT lots from ¼ acre to 3 acres. Sandy beaches. Water, hydro and telephone. 10 miles north of Courtenay turn right at Stardust Theatre.

TWO WATERFRONT LOTS ON West side of Shawnigan Lake, approx. 80x300 each, septic fields and rough roads in, by owner, 388-7891 between 9 and 5.

WATERFRONT HOME
At Mill Bay, 2½ bedroom home, with basement. Price $47,000. Phone Duncan 746-5962.

WANTED
Cash for waterfront lot, with or without cottage at Shawnigan Lake. 592-3162.

SIDNEY - SAANICH PENINSULA
GORDON HULME LTD.
244 Beacon Ave., 656-1154

LEASE ON SOOKE AREA WAterfront lot and cabin. Best offer. 388-5689 before 3 p.m.

258 CONDOMINIUMS and TOWNHOUSES

CANADA PERMANENT TRUST
ON DOUGLAS AT FORT

WINDSOR MANOR

DELUXE CONDOMINIUM APARTMENT HOMES

848 Esquimalt Road
Open 1:30-4:30 P.M.
Mon. - Sat.
Evenings by request

Excellent selection available with 12 different floor plans, larger than average living areas, coloured appliances, drapes, carpeting, sauna, swirl bath, billiards, hobby room, putting green, parking, etc. Compare the value offered with pricing from
One Bedroom — $24,500
Two Bedroom — $34,900
Immediate possession, low down payments with excellent financing available. Full details by calling HERB McDANNOLD 658-8844 or 382-9191 anytime.

VILLA PENTACO
CONCRETE CONDOMINIUM APARTMENTS
1235 Johnson St.
Open 1:4:30 p.m.
Mon.-Sat.

Live FREE
For 6 Months.
A BONUS TO APRIL PURCHASERS

Evenings by Request
Visit the display suites now open in Victoria's lowest priced concrete condominium, offering convenient downtown location, appliances, carpeting, drapes, recreation and hobby areas, amenity garden, patio or balconies, parking, immediate possession. Good selection available with pricing from:
One-Bedroom — $29,000
Two-Bedroom — $33,000
C.M.H.C. Financing available. Full details by calling HERB McDANNOLD, Res. 658-8844 or MRS. D. MUSTERS Res. 383-3789 or 382-9191 ANYTIME

Canada Permanent

DIVERSIFIED HOLDINGS LTD.

Invites you to inspect and compare:

UNIVERSITY PARK TERRACE

1870 McKENZIE AVE.

Adjacent to Racquet Club, a short walk from University of Victoria. Bus stop at door and within walking distance of a shopping centre.

Featuring 90 1- and 2-bedroom condominium units, designed for carefree living, each with separate balconies. Almost 1 acre of landscaping, underground parking, resident manager, controlled entrance, elevator service and much more.

We welcome your comments.

On site salesman — Mr. Bud Forbes

477-8549 Res. 652-2950

OPEN HOUSE EVERY DAY INCLUDING SUNDAY 2 PM - 8 P.M.

OPEN HOUSE
MONDAY THRU SATURDAY
2 p.m. - 4 p.m.
OR BY APPOINTMENT

GOODWIN MANOR
1148 GOODWIN

TWO BEDROOM CONDOMINIUM SUITES priced from $49,900 to $61,135.

COME AND SEE — THEN COMPARE!

—Near Oak Bay Marina
—Near Golf Course
—Near Windsor Park
—Reinforced concrete and steel construction
—Fireproof: auxiliary power plant
—De-luxe appliances
—Controlled entry
EXCLUSIVE WITH:

RITHET AGENCIES LTD.
714 FORT ST.
VICTORIA, B.C.
TEL: 382-4251

We Are Sure! Best-Buy Condominiums!

—PRICE? $25,600 TO $27,450, MLS
—LOCATION? CONVENIENT-TO-EVERYTHING. CEDAR HILL—MT. TOLMIE AREA 1680 POPLAR ST. COLONY PARK MANOR.
—FACILITIES? WORKSHOP, SWIMMING AND SWIRL POOLS, SAUNA, REC. ROOM PLUS PARKING AND STORAGE.
—ONLY SEVEN, BIG, ONE BEDROOM — PLUS DECK SUITES LEFT!
—OPEN HOUSE FRIDAYS AND SATURDAYS 2-5 P.M., OR CALL
WESTERHAM ESTATES LTD.
382-6151
Evenings: K. Dickson 477-1683

258 CONDOMINIUMS and TOWNHOUSES

Bayshore realty ltd.
1006 Fort St. 388-6424

Lord Selkirk
is proud to present
Estates
853 Selkirk Ave.
OPEN DAILY
(except Sunday)
1:30-5:00 P.M.

Come and view our Luxury Condominium Apartment homes designed for the discriminating buyer featuring
—2 bedroom suites
—some with dens
—deluxe u-shaped kitchens
—washer, dryer, fridge
—stove and dishwasher
—individual laundry rooms
—sauna and whirl pool
—recreation room
—controlled entrance
—covered parking
—brick exterior
—work shop
—paint shop
THIS HIGH QUALITY BUILDING IS REALISTICALLY PRICED FROM
$40,900-$46,900
View Lord Selkirk at
YOUR OWN CONVENIENCE BY CALLING BAYSHORE REALTY LTD. ANYTIME AT 388-6424

Cedarfair
1025 FAIRFIELD ROAD

A Distinctive Life Style
Offered in the Heart of Fairfield

Featuring:
—quality construction
—superior soundproofing
—ultra-spacious suites, some with fireplaces
—kitchens equipped with a full range of appliances including dishwasher
—underground parking garage with remote controlled steel door

PRICED FROM $49,000

Open Daily
(Including Sunday)
1 p.m. to 5 p.m.

COURTESY TO ALL REALTORS

Another quality condominium built by Danzo and Franco
Phone 386-8132 or 384-2944

THE TALISMAN
929 Esquimalt Rd.
$35,500—$40,000
10½ Per Cent Financing
Open 1-5 P.M.

Low down if you qualify for monthly payments. These 2 bedroom homes cannot be duplicated at these realistic prices. Elevator serves level controlled front entrance and covered parkin garea. Enjoy views of city lights, harbour, sea and mountains.
Courtesy to Realtors

J. H. Whittome & Co. Ltd.
388-4271

MOVE IN FOR $1500

3 BEDRM. CHILDREN WELCOME

Close in, beautiful spacious 3-year-old 2 floor condominium. Drapes, chandelier, w-to-w four appliances. 1½ baths, loads of storage and closet space. Near Golf course, parks, bus, store and schools. No maintenance worries, no traffic noise, excellent construction. Full price $35,500. Call anytime for appointment to view 386-6473. 840 Craigflower.

TOWNHOUSE

Deluxe, 3 bedroom, 1700 sq. ft. unit in prime area. This is one of the most sought after sites. If you want: fireplace, large living room and dining room, sauna off 4-pce. bathroom, utility room, semi-finished rec. room and den plus your own yard, plus ensuite. Call me now. 10% financing available to approved purchaser. All for $45,900.
385-7721 KENT MACLEOD 595-4273
GARDNER REALTY LTD.

GORDON HEAD UNIVERSITY AREA TOWNHOUSE
—$42,900—
This 3 bdr. beauty has big L.R. with F.P., D.R. and big kitchens, 2 bathrooms and full basement. Big indoor swimming pool with saunas. Close to Racquet Club, shops and all levels of schools. To view quickly call: SHANE BEFURT, 477-9730 or 388-6231 anytime. Island Pacific Realty.

DALLAS ROAD SEAVIEW

900 sq. ft. condominium with large L.R. and one bedrm. Very exclusive building, no children or pets allowed. Absolutely spotlessly clean and ready to move into. Asking $37,500 and should sell quickly.
BEN GREIG, 598-3105 or 388-6231
Island Pacific Realty

THE CEDARS
Duncan, for sale by owner, 1500 sq. ft. deluxe condominium, 3 bedrooms, 1½ baths, spacious rooms and entrance hall. Larger than average storage and closet space. Bright corner window in dining area, front view of Quamichan Lake. Lovely new wall-to-wall carpet and drapes. Colored appliances, sauna. Close to downtown and shopping plazas. $32,500. Phone Victoria 598-8755, Duncan 748-2397.

ESQUIMALT $34,900

Has to be a reasonable price for this 3 bdrm., 2 level ground floor condominium. 1½ baths, W-W throughout, stove, fridge, washer and dryer. Act quickly on this one! BOB KOHLRUSS, 388-6231 or 598-7689.

BY OWNER
Quadra — Inverness. New large 1-bedroom condominium, just completed, centrally located, first quality appliances, with dishwasher. Wall-to-wall carpet, top floor, very quiet, large balcony, looking south, with good view of the city, close to shopping centre. Will sacrifice, $30,000. Phone 652-2896.

FOR SALE BY OWNER, ONE-bedroom condominium, pool and sauna, $27,500. Phone evenings, 477-5789.

258 CONDOMINIUMS and TOWNHOUSES

P.R.B
P. R. BROWN AND SONS LTD.

KENSINGTON TERRACE
Lovely 2-bedroom suite with westerly view. Like new and is spotless condition. Quality carpeting and kitchen cabinets. Includes electric range, frost-free refrigerator and dishwasher. Spacious lounge, sauna, swirlpool, hobby room, and laundry on the same floor. Immediate possession if desired. Price $33,900.
385-3435 JOHN EVANS 477-4452

P.R.B.

TOWNHOUSE
3 BEDROOMS
$32,750
2 stories with living room, dining room, kitchen, laundry room, and 2-pce. bathroom on the main. Double glass doors to enclosed patio. 3 bedrooms and 4-pce. bathroom upstairs Excellent storage. Parking. Asking $32,750. Must be sold.
385-3435 JOHN EVANS 477-4452

P.R.B.

VALUE FOR MONEY
Convenient 2 B.R. condominium, spacious accommodation, has living room, dining area, kitchen with range and fridge included, 4-piece bathroom, utility room. All for $25,900 and financing too.
STAN WINTERBOTTOM
385-3435 Res. 598-2253
P.R. BROWN and SONS LTD

Shangri-La
840 Craigflower. Two floor spacious unit. 3 Bedrms., 1½ bathrms., L-shaped large L.R. and D.R. Galley kitchen, utility area. W-W carpet. 4 appliances, drapes. Only $25 monthly, Maintenance assessment. Children Welcome. Buy this modern residence for only $36,500. MLS JOHN RUSSELL 592-3248 or 477-0141.

Parkside Place
Only here can your children enjoy a playground and all of you the large outdoor swimming pool. A ground floor, 2 bedrm. unit is now vacant! It has a large L-shaped L.R. and D.R. storage rm., lots of cupboards. 4 appliances. Some drapes. You'll need to redecorate, some wallpaper would be an excellent idea! Price only $25,900. MLS. JOHN RUSSEL 592-3248 or 477-0141.

Condominiums—Townhouses
Only at Parkside Place a Swimming Pool and Playground Close to Stores and Schools.
Low Prices and Fair Terms
1. Comdominium — 2 Bedrooms, 4-piece bathroom, L-shaped living room, laundry room, 4 appliances. Vacant. Needs decorating. Only $25,900. MLS. See today!
2. Townhouse — 3 Bedrooms, 1½ bathrooms, private patio. 60 Days possession. Far less money than a house or similar accommodation anywhere else. Only $32,900. MLS. See tomorrow, for both!
JOHN RUSSELL
592-3248 477-0141

Canada Permanent

JACK MEARS OAK BAY REALTY LTD.
"The Professional People"
Coast to Coast Real Estate Service
2194 OAK BAY 598-3321
3618 SHELBOURNE 598-3344

SOMETHING DIFFERENT
SHOREWOOD HOUSE
562 RITHET STREET
OPEN DAILY 2:00 to 4:30
(EXCEPT SUNDAY)
Fireplaces, your own laundry, en suite, dishwasher, and extra large kitchens are just a few of the exciting extras contained in this very attractive building of 19 2-bedroom condominium apartments. One three bedroom, two bathrooms of course, and only a few steps from fabulous Dallas Road waterfront. Starting from $42,000. Call 598-3321 or 598-3344 any sales person.

3 BEDROOM CONDOMINIUM
Rosewood panelling in the large living room; adjacent dining area and patio served by efficient kitchen. Utility and 2 pce. also on main. Upstairs 3 bedrooms, 4 pce. bath and storage. Many other extras make this a most comfortable home. $39,900.
SHIRLEY STRATTON Bus. 598-3321 Res. 598-6063
BRIAN RIPLEY Bus 598-3321 Res. 385-0657.

$33,000—CLOSE TO WATERFRONT
Downtown Victoria. Please 2 bedroom main floor condominium with electric fireplace. Covered parking, quiet close to amenities. Small pet permitted. Terms and Details through LYNETTE DELAHUNT phone 598-3321.

SUNNY SIDNEY
Situated a few steps from the sea with the Marina at your doorstep. Perfect retirement apartment in a well appointed and maintained building. Choice of one or two bedroom suites. To view call: MARKIE MUNN at 598-3344 or res. 656-5107 anytime.

SEAVIEW

Just a few steps to the sea and a few blocks to Beacon Hill Park. This splendid condominium is in top condition and offers living-dining room in-line, 2 large bedrooms, fully equipped kitchen and 1½ bathrooms. Extra large balcony and covered parking. Over 1100 sq. ft. all richly carpeted and priced right at $47,000.
CAM MacLEAN.
PACIFIC STRATA SERVICES LTD.
386-2437

UNIVERSITY TOWNHOUSE
IMMACULATE
IMMEDIATE POSSESSION
Picture an 18x10 kitchen then let me show you an 18x10 kitchen, what a beauty — spacious eating area for a big family, separate dining room on "L" from large living room with fireplace, 1½ baths, 3 bedrooms, master has 6x8 walk-in closet, full basement, 2-car parking, plus other amenities. Asking $47,000 (good financing available) for 1350 sq. ft. of gracious living. Please call:
477-0191 ROMA NICOLL 384-4827
Royal Trust Real Estate Dept.
4082 Shelbourne St.

BEACH DRIVE
This 2 bedroom — 977 sq. ft. unit is located in one of Victoria's best operated condominiums — Low monthly assessment — reasonable taxes — Thermopane all around. First quality appliances — new dishwasher. Ground floor with seaview from patio. Offers invited on asking price of mid-forties — To view, please call:
ALAN WESTGATE
386-2111 656-3423
MONTREAL TRUST CO.

VIEW SUITE
CHECK AND COMPARE
Due to other interests owner is selling this deluxe corner suite. Large living room and dining room. 2 bedrooms, 1½ baths. All appliances including dishwasher, sauna, swirlpool, hobby and billiard room, $38,800 Ask for DEL HOEGI, 386-7521 or 383-0516.
BOORMAN INVESTMENT CO., LTD.
1111 Government St.

Be Suited!

Be suited smartly in this side-tab pantsuit. Great for trips near and far, knows no season limits — sure to spend little time in your closet.

Printed Pattern 9338: Half sizes 10½, 12½, 14½, 16½, 18½. Size 14½ (bust 37) takes 3⅜ yds. 45-inch.

$1.00 for each pattern — cash, cheque or money order. Add 15c for each pattern for first-class mail and special handling. Print plainly size, name, address and style number. Send to Marian Martin, The Daily Colonist, Pattern Dept., 60 Progress Ave.; Scarborough, Ont., M1T 4P7.

You save money when you send for our new Spring-Summer Pattern Catalog! Get any $1.00 pattern free — clip coupon in Catalog. Hurry, send 75c for Catalog now!

Sew and Knit Book $1.25
Instant Money Crafts $1.00
Instant Fashion Bk. $1.00
Instant Sewing Bk. $1.00

Quick Sock Doll

Take the loneliness out of going to bed. Make a child happy with this 12" doll.

Tots love to braid and curl this endearing doll's hair. Make her for pennies from a man's size 12 sock. Pattern 679: doll, nightie patterns.

$1.00 for each pattern — cash, cheque or money order. Add 15c each pattern for first-class mail and special handling — to Laura Wheeler, The Daily Colonist, Needlecraft Dept., 60 Progress Ave.; Scarborough, Ont., M1T 4P7.

The source of inspiration —our new 1975 Needlecraft Catalog! 180 designs, 3 printed inside. Send 75c now.

New! Nifty Fifty Quilts $1.25
New! Ripple Crochet $1.00
Sew and Knit Book has basic tissue pattern $1.25
Needlepoint Book $1.00
Flower Crochet $1.00
Hairpin Crochet Book $1.00
Instant Crochet Book $1.00
Instant Money Book $1.00
Instant Macrame Book $1.00
Complete Gift Book $1.00
Complete Afghans No. 14 $1.00
12 Prize Afghans No. 12 60c
Book of 16 Quilts No. 1 60c
Museum Quilt Book No. 2 60c
15 Quilts for Today No. 3 60c
Book of 16 Jiffy Rugs 60c

258 CONDOMINIUMS and TOWNHOUSES

SPENCER CASTLE
PHASE II

A Whole Different CONCEPT

THIS IS CONDOMINIUM LIVING AS YOU'VE NEVER IMAGINED POSSIBLE. COME AND SEE FOR YOURSELF.

Six-storey concrete structure. Highest quality suites, superb views, incredibly beautiful gardens. Exclusive use of the old Spencer Home for guest accommodation with full recreational facilities.

$65,500-$76,500
OPEN FOR VIEWING
11 A.M.-5 P.M.
(DAILY)
2910 Cook, Victoria, B.C.
Phone 384-4013
Danzo-Franco Holdings Ltd.

Exclusively Listed With
J. H. Whittome & Co. Ltd.
388-4271 479-1667

Whyte & Gower
Oak Bay Properties Ltd.
2227 Oak Bay Ave.
592-2407

ROCKLAND CLOSE TO TOWN 2 BEDROOMS
This exceptionally attractive 2 bedroom condominium suite in quality building has many bonuses to offer. Pleasant outlook, larger than average windows including one in dining area, and many many features that make it just that little bit more desirable. Priced for immediate sale at $42,500 be sure to see this now with HOWARD BLAKE 592-2407 or res. 383-4372.

ROCKLAND AREA
$29,500
Deluxe 1 bedroom corner suite located on quiet street near Christ Church Cathedral. Choose your own carpet colours. Immediate occupancy if desired. Call BRIAN BUTLER 592-2407 or 477-6534.

$27,500
LARGE (M.L.)
A SUPER VALUE is this LARGE TWO BEDROOM Condominium — SPOTLESS — Lge. Living rm., Dining rm., Smart kitchen, Laundry, STOVE—FRIDGE—NEW Washer and Dryer — Expensively Carpeted (NEW) — LOTS of closets, STORAGE Rm. Quiet. No children or pets. Easy financing available.
JOHN BISHOP
384-0581 (24 Hrs.)
Wills and Wonnenberg Realty Ltd.

CONDOMINIUM
New 2-bedroom unit on Rockland Ave. Wall-to-wall carpeting throughout. Stove, refrigerator and drapes included. Games room, sauna and swirlpool in complex. Existing mortgage may be assumed. If you are a first time purchaser, B.C. Government 2nd mortgage of $5,000 may be available.
$41,500
W. E. (WIL) WILSON
384-9335, 477-4328
david burr ltd.
655 FORT ST. 384-9335

Nelthorpe Pl.
$45,900
A quality built 3 bedroom, 2 bathroom Townhouse in a sought after location. Big living room with double doors to secluded patio. Dining room, utility next to sunny kitchen. Plenty of parking, ample storage. To view call JIM RANSON of Westgate Realty Ltd.
388-9941 479-5910

WATERFRONT
$30,500
SIDNEY, LARGE ONE-BEDROOM SUITE. SEE YOUR BOAT FROM YOUR WINDOW. TOP QUALITY BUILDING. LOW RUNNING COSTS. FOR MORE INFORMATION CALL DON LAYMAN OR BILL PALFREY 386-7545 or 385-0297. ISLAND HOMES LTD.

ECONOMY IS THE WORD
CONDO $31,500
3 bedrooms, living room, kitchen, 3 pce bathroom, laundry off kitchen. Near Saxe Point park. Good location for schools, etc. Suit young family. Asking $31,500. Please call:
477-0191 ROMA NICOLL 384-4827
Royal Trust Real Estate Dept.
4082 Shelbourne St.

WILLOW COURT ON GORGE RD.
Spa-a-acious one bedroom and den on top floor with gorgeous water and mountain views. Fridge, stove and dishwasher included. Bus stop at the door and shopping mall just 2 blocks away. For appointment to view call LEN TAYLOR at 382-9485 or 384-8001 anytime.
The Royal Trust Co.

THE ANCHORAGE ON BEACH DRIVE AND ONLY $48,900
This delightful two-bedroom suite is a pleasure to show and must be one of the best buys of the year. Please call at once and let us show it to you. LEN TAYLOR at 382-9485 or ETHEL WALLACE at 382-5998 or 384-8001 anytime. MLS. The Royal Trust Co.

ONE ONLY LEFT
Brand new $24,500 All appliances. Low down payment. Balance like rent. Call JIM COWLEY 656-3675 or 382-9191.

Canada Permanent

DOLLAR-WISE
Be a wise purchaser and view a spacious new condominium in a well built, 14 unit block close to all amenities. Quiet, comfortable and well priced at $33,400. Only 2 left so call today. CHES OR MERYLE HAYS, 384-8001, 477-8324. The Royal Trust Co.

YOUNG COUPLE MUST SURrender elegant, sunlit 2-bedroom apartment looking onto trees, lawn, rock garden. For original purchase price last July. $38,300. Mortgage $31,300 at 10½%. 388-6780.

TOWNHOUSE — 3 BEDROOMS, 1½ baths, large living and dining room, stove, fridge and dishwasher. Large private fenced yard. $33,500. Sidney. 656-3456.

$30,500
3 bedroom Townhouse Condominium. Private entrance, patio, close to all amenities. 385-6867

SIDNEY OFF MACDONALD Park Road, 2 bedrooms, 1½ baths, large living room and balcony. Marina views. 656-5931.

SPENCERS CASTLE
New 2 bedroom. Sacrifice price $56,000. 478-0033.

LUXURY — 2 BEDROOM 2 bathrooms, extras, Spencer Castle. $59,850. No Agents. Owner 384-3269.

263 GARAGES FOR SALE, RENT OR WANTED

CARPORT FOR CARS, BOATS, trailers, $8 per month. 595-5749.

265 HOUSES WANTED TO BUY

WE WANT TO BUY A 3-BEDroom house in Oak Bay, prefer Willows area, between $50,000-$60,000. No financing problems. 592-1978.

WANTED 3 BEDROOM HOME ON large lot, approximately 15 years old or less, View Royal or Esquimalt areas preferably. Cash Details to Victoria Press Box 348.

PRIVATE, WANT OLDER HOME, will pay cash, condition not essential. 479-2209.

WANTED: HOUSE UP TO $35,000 cash. Condition not important No agents. 383-7712 or 383-0272.

265 HOUSES WANTED TO BUY

RIM ROBERTS INVESTMENTS & MANAGEMENT LTD.
702-1175 DOUGLAS 388-6691

WANTED — a superior retirement house. Must have two bedrooms and basement. Oak Bay location preferred, but any other good area considered. Flexible possession date. Price about $95,000.00. Please call

HAROLD GROOS 388-6691

NEEDED URGENTLY

Are you thinking of selling your home? We have client's looking for that special home of their dreams. Give us a call and let us give you an idea of what the potential of your home is.
386-6796 BIDD SIDHU 477-5382
386-6796 DAVE TAYLOR 384-2718
WESTMONT REALTY LTD.
386-6796

WANTED
Glenora-Palmer-Union-Epsom Astoria-Judge
My buyer wants to find a two bedroom, full basement house on a good size level lot. Older one in good shape — up to $50,000. Do you have one on any quiet street? Phone me to discuss selling for you.
592-3248 JOHN RUSSELL 477-0141

Canada Permanent

Who Can Sell Your House For You?
THE ACTIONMAN CAN
R. G. (Bob) KOHLRUSS
RES: 598-7689 or
388-6231 Island Pacific Realty

HANDYMAN WANTS
2-bedroom home in any decent area up to $40,000 CASH. Something he can work on. Call: CHRIS CREIG, 388-6231 or 479-7995. Island Pacific Realty.

INVESTOR WANTS
A good family home in a nice area to buy for rental income. If you have a good family home to sell, call: CHRIS GREIG, 388-6231 or 479-7995. Island Pacific Realty.

HAS TO BE VIC WEST OR JAMES BAY
Young family requires 2 or 3-bedroom home up to $45,000 all cash to vendor. Possession can be later. Please phone BOB KOHLRUSS, 598-7689 or 388-6231. Island Pacific Realty.

WANTED
$70-80,000
Cash buyer looking for home in North Saanich on ½ acre plus lot. Out of town home has been sold. All inquiries, including realtors, welcome.
PETER CULTER
386-3231 477-0809
BLOCK BROS. REALTY LTD.

WANTED
I have a Vancouver buyer looking for a 3-4 bdrm. home in Gordon Head, Ten Mile Point area — up to $85,000. Has Vancouver home to sell. If you can help call BRUCE WILKIN 592-2407 or 598-8366.
WHYTE AND GOWER OAK BAY PROPERTIES LTD.
2227 Oak Bay Ave.

RETIRED SCHOOL TEACHER
URGENTLY needs two or three bedroom home. No basement and a few steps. A good fence to keep dogs in yard would help. ALL CASH UP TO $55,000. URGENT. CALL ANYTIME, BEN GREIG 388-6231 or Island Pacific Realty.

YOUNG EXECUTIVE
Requires a 2 or 3-bedroom home in any nice area. Please call A. ZARFT, 478-9607 or H. CAMPBELL, 382-7051 or LANSDOWNE PROPERTIES LTD. 592-2431 anytime.

SEMI-RETIRED COUPLE
needs 2 Bedroom plus Den, Ranch Style Bungalow in quiet area, has to have good sized garden East of Douglas St. preferred up to $48,000 Please phone FREDDY STARKE 388-6231 or 479-3866 Island Pacific Realty.

MUST BE SMALL
Retired gentleman from Regina urgently requires one or two bedroom home with a small putter around garden. Any nice area and ALL cash up to $45,000. BEN GREIG 598-3105 or 388-6231, Island Pacific Realty.

CASH CLIENTS
Will pay all cash or cash to mortgage for your 2 or 3-bedroom home with basement if possible. Call Victor Wong, 385-2458 or 479-6569, Byron Price and Assoc. Ltd.

RETIRED COUPLE
From Manitoba and looking for a two or three full basement home up to $50,000 cash. URGENT. BEN GREIG, 388-6231 or 598-3105. Island Pacific Realty.

YOUNG COUPLE
Requires 3-bedroom home in good area close to schools. Not too old. Cash up to $55,000 — Please call Ole Knudsen, 388-6231 or 598-2461 ev. Island Pacific Rlty.

DESIRABLE TENANT NEEDS 4-bedroom home, valued around $60,000. Will rent at $400 monthly with options to purchase within two years. 658-8445.

268 LISTINGS WANTED

SHAWNIGAN REALTY LTD.
Shawnigan Lake 743-5311

LIST YOUR SHAWNIGAN, COBBLE HILL OR MILL BAY PROPERTY with
743-5311 JOHN ETTEMA 743-2607
743-5311 MARIE MALBON 743-5145
Call Collect Anytime

270 EXCHANGE REAL ESTATE

WILL TRADE EQUITY IN WAREhouse for land or house. Phone Jim Webber, 382-7276 or 658-5977, Town and Country Realty Ltd.

NEW 2 BEDROOM UNIT, Spencers Castle. Will exchange for property up or down. 478-0033.

271 LOTS FOR SALE

ARDMORE .96 ACRE
Secluded country living, yet close to the sea and 2 golf courses. Well treed. good building lot. For directions to view call
384-8124 ROBERT D. LAW 478-9474
PEMBERTON, HOLMES LTD.
1000 Government St.

TWO LOTS
Level, no rock, among newer homes, single family or duplex, 10,949 and 15,490 sq. ft. Asking $20,000 and $22,900. FRANK BOUSFIELD, 386-2955 or 382-4968, Mayfair Realty.

GORDON HEAD LOTS
3 excellent building lots in developing area of Gordon Head.
$24,000 each
Contact: JACK GREENWOOD at 386-2911
Homefinders, Wall and Redekop

SANDY BEACH
Lot, Savory Island $5,500.
DAR GARSIDE, 384-8001
The Royal Trust Co.

SHAWNIGAN LAKE. QUIET, beautifully treed, near lake, need cash. Asking $5,500. Open to offers. 479-7608.

BUILDING LOT, SHAWNIGAN Lake. 85x100. $10,500 firm. 478-2393.

271 LOTS FOR SALE

LOTS OF LOTS IN SAANICHTON AREA
Level lots, some with trees, all services underground. All have country views, range in size from 8450 sq. ft. to 9950 sq. ft., in price from $19,500 to $22,500. For further information please call: Ed Kraft — 652-3676, or Ernie Seronik — 478-8696. Office, 386-3128. MLS 11527.

TREES, TREES NEW LISTING
Located in North Saanich, Cypress and West Saanich Road, a nicely treed 10-acre parcel. This property offers 2 acres of meadow, road access to a beautiful building site, yet only 30 minutes to downtown Victoria. Properties of this size are becoming increasingly hard to find, so act quickly and make an offer on the asking price of $77,500. MLS. Call:
Alice Moore — 592-4529, or Ed Kraft — 652-3676.

J. D. BOSDET LTD.
120-727 Johnson St.
386-3128

VIEW LOT
You'll look a long time before finding a better view lot than this. Located on Revelstoke Pl. with full house services including underground wiring and ready for immediate building. At price of $32,000 this is reasonable in a rising market.
479-1667 Wilfred Davis 658-8884

ROCKLAND AREA
One panhandle lot that gives privacy and a most interesting site for that dream home. Size 0.3 A. Price $32,500. View by appt. only — no drive-bys.
479-1667 Wilfred Davis 658-8884
J. H. Whittome and Co. Ltd., Royal Oak Branch

LET'S SEE I'VE GOT LOTS AT:
1. North Pender Isle not far from the ferry terminal, overlooking the northbound straits from a nicely treed plot roughly 138x80 for $10,500.
2. Mayne Isle on Waugh Rd. that has services to the ½-acre treed home site for $10,000
3. 60x100 lot on Bousfield in Saanich for $15,000.
ROB FUKUSHIMA
386-3231 479-3408
BOB KERSHAW 385-1208
BLOCK BROS. REALTY LTD.

RIM ROBERTS INVESTMENTS & MANAGEMENT LTD.
702-1175 DOUGLAS 388-6691

Gillie Rd., Saanich
Lot 50x138
FULL PRICE $8,500
A holding lot at this time.
DON MACGILLIVRAY, 388-6691.

NORTH SAANICH
1. Treed, 2.05 acre, sloping lot, close to Tschum Harbour Marina complex — on municipal water and ready to build $32,500. M.L.S.
2. Beautiful 2 acre view lot overlooking Satellit channel and the Gulf Islands. On city water. We invite your critical comparison with any similar sized property on "the peninsula." Excellent value at $34,500. Call:
384-8124 JOHN BELL 477-2562
384-8124 G. PERODEAU 656-4525
PEMBERTON, HOLMES LTD.
1000 Government Street

NANAIMO BUILDING LOTS
10 lots available, 2 suitable for duplex, level, easy to build on. From 15,000 sq. ft. Financing on short term available. To view phone MIKE DAVIS 758-7331 or 754-5479 evenings.
NORTHBROOK REALTY LIMITED, NORTHBROOK MALL, NANAIMO, B.C.

YOUR CHOICE
1 — 2-acre lot with sweeping valley views. $27,500, or will build to suit.
2 — Over 12 acres, year-round trout stream. Tremendous holding property. Old 2-storey farm house included.
3 — Waterfront in Saanich Peninsula. Approx. 7 acres. Great potential here For more information call:
DONALD HAMILTON
386-2911 or 478-3552
Homefinders, Wall and Redekop

ATTENTION BUILDERS
Only 5 lots left in this subdivision of 34 lots. If you want to get in on the boom in Sooke, you'd better act fast. Located across the road from Broome Hill golf course, close to all amenities and selling fast. Asking $11,000 terms, $10,600 cash. Builders financing available. Isabel Aplin, 478-5561, 478-8492.
BLOCK BROS. REALTY LTD.

METCHOSIN
TWO ACRES, well treed, fairly level, good building site, privacy and peace. Good access ARDEN RD. New MLS. For particulars or to view please call:
DESMOND HOLMES
384-8124 478-1227
PEMBERTON, HOLMES LTD.
1000 Government St.

SEAVIEW GORDON HEAD
Beautiful, landscaped, one-of-a-kind lot situated at end of quiet cul-de-sac. Large 91x133 ft. on sewer. Priced to sell at $38,500.00.
385-7721 Dale Briggs 592-3978
GARDNER REALTY LTD.

LOTS FOR SALE
1. View Royal 50x120 lot with existing garage, only $16,500.
2. 1.75 acres in North Saanich all ready for building. MLS, call ADELLA ZARFT, 478-9607, or HAZEL CAMPBELL 382-7051, or LANSDOWNE PROPERTIES LTD. 592-2431

REWARD
For anyone owning private property or lot suitable for siting a mobile home, I will arrange for septic, water and electric, O.A. Reward yourself to an extra income of $50 to $100 per month. Write Robin Hood Sales, P.O. Box 4102, Victoria, B.C.

OVER AN ACRE
Beautiful high treed property offering complete seclusion from neighbors. This lot is in the exclusive Wilkinson area just up from Burnside. Full price, $25,000 and terms can be arranged. Call A. Klenman, 382-7276 Town & Country Realty Ltd.

METCHOSIN
2 acres with high homesite. Lots of fresh air and seclusion. Asking $21,900.
BEN GREIG, 388-6231 or 598-3105.
ISLAND PACIFIC RLTY.

EXCELLENT LOT 70X108.6 sewer and surface drain in, possible strata duplex, plans available see sign on Albina, $24,500, call Morris Lund, 386-3585, Victoria Realty Ltd.

WHY SETTLE FOR A SMALL lot? Beautiful partially treed properties 2 to 3 acres, from $19,500. Mountain views. Sooke area. 642-5508.

LARGE LOTS AVAILABLE IN new subdivision in Saanichton. Trees, water and country views. All services. Prices from $19,500. Unicon Homes Ltd., 386 0130.

5 EXCELLENT LOTS STILL available in new subdivision, Lake Hill District. Priced from $22,900 to $26,200. 479-3976.

MUST SELL 50X135' HOLDING property in beautiful country setting. $7500 or best offer. 386-7494 after 5 p.m.

BY OWNER, .64 ACRE ON SHAWnigan Lake Rd. Asking $10,900. 478-9889

FULLY SERVICED TRAILER campsite on the shores of Shawnigan Lake. 658-5995.

FOR SALE BY OWNER, NICE ¾ acre, Sooke, Seaview, phone after 5, 479-5326.

METCHOSIN—2.55 ACRES, WILL consider revenue property in trade, 479-1134.

271 LOTS FOR SALE

WATERFRONT LOTS

80'x200' cleared and sheltered beach in Sooke Harbor. Ideal for parking trailer or building new home. Asking $25,000.

Near Parksville 75' waterfront well treed and rocky beach, near marina, excellent fishing year round. Water and power to lot. Asking $28,500.

For further information please call ERNIE DYER, 384-8001 anytime. The Royal Trust Company.

VIC WEST
BUILDING LOT, 50'x90'
Serviced — fenced — fruit trees — next door to 713 Connaught — Signs on property. Drive by and then make an offer on this property — close to downtown shopping — school, etc. Offers on asking price $18,000 JOHN MORRY at 384-8001 or Res. 592-9770. The Royal Trust Co.

View Lot $16,000

Last I know at this price. Call JIM COWLEY 656-3675 or 382-9191.

Canada Permanent

½ ACRE, HYDRO AND WATER, needs fill. $9500. 642-5110, Sooke.

273 PROPERTY FOR SALE

DEVELOPERS—POTENTIAL 40 lot prestige residential subdivision. Professionally designed plan available. Many seaview lots. 8 miles from Victoria City Centre. 658-5713.

ONE ACRE ISLAND, FURnished cabin, Great Central Lake. Enquiries to Mrs. John Eck, R.R. No. 1, Port Alberni, B.C.

EXCELLENT CORNER, ON Fort St. $165,000. Excellent terms. 592-2217 after 5 p.m.

274 PROPERTY WANTED

WE ARE BUYING

Any and all lands with immediate development potential. We will buy land in its raw state partially developed or developed if it has the potential for residential, rural or acreage-sized lots. Please call Rick Hawkes, Douglas Hawkes Ltd., 384-7128 or 384-8014.

RESIDENTIAL AND COMMERcial property for building and developing required immediately. Unicon Homes Ltd. 386-0130.

CASH

Construction, 386-6191.
For lots or acreage, phone Kasabi

WANTED: LAND TO LEASE FOR mobile home, Langford-Colwood area. 658-8953.

½ TO 1 ACRE OF USABLE property to build private home, in Langford area. 478-8459.

TREED LOT SUITABLE FOR mobile home. 384-0415.

280 ACREAGE FOR SALE AND WANTED

VANCOUVER ISLAND PROPERTIES FOR SALE

Block 180, Lake Cowichan, 156 acres. Approx. 2300' lake frontage, subdividable, $250,000.

Lot 268, Barclay Dist. 40 acres. Approx. 2 million F.B.M. timber, $60,00.

S½ of , NE ¼ of Sec 7, Renfrew, 80 acres. 1½ million F.B.M. timber, $100,000.

E ½ of Lot 36 Malahat, 80 acres, $50,000.

Lots 1 and 2 of Lot 87 Malahat Dist. 157 acres, $75,000.

Lot 17 Renfrew Dist. 154 acres, 2880 Ft. Waterfront. Subdividable $235,000.

Lot 37 Nanoose Dist. 160 Acres, under subdivision 29 lots at 5 acres, $350,000.

Lots 93, 96, 158, South 20 chains Lot 7. $845,000.

Malahat Dist. 626 acres all one block sale at $1,250 per acre, otherwise separate sale at $1,500 per acre.

Phone 748-1531, 9-4 p.m.
For furhter information and appraisals.

SMART MOVE

Enjoy the country with all the conveniences of the city just minutes away. This lovely 3 bedroom, cathedral entry home is situated in a new subdivision in Saanichton. Front yard is amply treed. Asking price $58,500. For further information please call

Garry Steele
477-2285

UNICON HOMES LTD.

MAJOR BUILDER REQUIRES LAND APPROVED FOR RESIDENTIAL DEVELOPMENT (SINGLE FAMILY OR TOWNHOUSE). MUST YIELD 20 OR MORE LOTS. ALL PROPOOSALS CONSIDERED. SEND DETAILS INCLUDING PRICES TO VICTORIA PRESS, 2621 DOUGLAS, BOX 321.

21.8 Acres Central Saanich

Full views of James Island and the straits. This fine property runs between Pat Bay Highway and Central Saanich Rd. being 650 ft. approx. frontage on Central Saanich. Over 1450 ft. deep to the highway. Full price $169,000.00 For complete details dial Cliff Stretch.
479-1667 or 592-3969

J. H. Whittome and Co. Ltd.
Royal Oak Branch

ATTENTION DEVELOPERS

Townhouse or condominium property, 1.838 acres with 140 ft. frontage on Goldstream Ave. Currently zoned R2 and can accommodate approx. 21 units. Includes home on property valued at $45,000 Cash payment of $85,000 will handle. Excellent investment at only $185,000.
Mike Ryland 478-5561 478-4761
Doug Cole 478-5561 478-4494
BLOCK BROS. REALTY LTD.

10 ACRES

Build your own home with seaview on this lovely mixture of trees and rocks. Call:
598-5166 BEN PARENT 385-2861

80 ACRES

Mostly seaview, treed, rocks with ½ mile of road frontage, good financing. Call:
598-5166 BEN PARENT 385-2861
NEWSTEAD REALTY LTD.

LAND SALE

Eight parcels totaling approx. 60 acres. The first parcel being offered contains 17.57 acres, has registered water rights and is situated in the Pat Bay area.

$7,000 PER ACRE

Please call 388-4271 or 592-6338
JACK SWANSTON
J. H. Whittome and Co .Ltd.

ALMOST 60 acres completely surrounded by clear, clean water teeming with prize winning chinook salmon. $75,000.
Dar Garside 384-8001
The Royal Trust Co.

Central Saanich 2.83 Acres

View, trees, park-like property on municipal water. $40,000 Phone Shirley Swift, 652-3836, The Canada Trust Co., 595-5171.

HOTEL-MOTEL SITE
21 acres on the beach, just south of Parksville. Vancouver Island. JOHN MORRY, 384-8001 or 592-9770, The Royal Trust Co.

280 ACREAGE FOR SALE and WANTED

BROWN BROS. on LANSHARD
385-8771 (ANYTIME)

NORTH SAANICH

14 Acres mostly cleared, level land just south of Sidney. $98,000.00 with terms.

2 ACRES

Cedar Hill Road near Mt. Douglas. High land with frontage on 2 streets.

Prospect Lake Area

12 Acres, treed with some cleared areas. Frontage on 2 sides, 3 bedroom stucco home and some outbuildings $150,000.00 with terms. JOE RICKARD Res: 656-1628.

¾ Acre Lot

One of the largest lots in Broadmead, seaview, treed, reasonably flat, offers complete seclusion. Full price $31,900 (Open to offers) Phone R. W. RHODES at 478-7361 or 477-0141. MLS.

Prime Land

5¼ acres, agricultural, $39,000. .86 Acre, Ardmore, MLS $24,900. Call JACK COOKE 477-0141 or 477-4842.

Canada Permanent

14.4 ACRES

Fenced and level farm land near Sidney. Excellent property for personal use or holding. Asking $108,000.
CHES HAYS 384-8001 or 477-8324
THE ROYAL TRUST CO.

MOVING FROM WINNIPEG — require 1 acre and up in 20 mile radius of Victoria. Preferably Metchosin area. Send all inquiries to 2866 Sooke Road, Victoria, B.C.

285 UP-ISLAND PROPERTIES

OPEN HOUSE SAT. APRIL 26 10:00 to 5:00

Fantastic seaview subdivision — ideal homesites to build your dream home on extra large lots in peaceful and picturesque rural area. Within commuting distance of both Victoria and Duncan. These lots are completely serviced and with water, underground hydro and telephone, on paved roads and all lots slope gently toward the water front. Turn right off Hutchison from TCH and follow the arrows to "satellite park estates". For full particulars please call collect to Bob Dodd 743-2766 or Ed Davies 743-5238 or Block Bros. Realty, 490 Trans Canada Highway, Duncan 746-4175.

DUNCAN 6-ACRE FARM

A little bit of paradise nestled in quiet, peaceful setting.
—One house—1,730 sq. ft. — 2 fireplaces, 4 bedrooms 1½ baths. Immaculate family home
—Second house—3 bedrooms, 13 years old, 1,100 sq. ft. presently rented.
—red barn with hay loft comfortable for approx 12 cows.
—Two sheds, lots of fresh sparkling well water, asking $98,500.

SYL SHUMKA

388-6424 Res. 385-7373
BAYSHORE REALTY LTD.
1006 FORT ST.

RUXTON ISLAND WATERFRONT

Approx. 130 feet of waterfront. Nearly ½ acre of nicely treed property. Included is an all-season, insulated cabin 24x16 . . . Plus 24x4 ft. sundeck. Clean, warm bay for swimming and a safe all year round moorage bay. Only 300 yards from cottage. Asking only $27,500. For further information call:
JACK GREENWOOD
386-2911 — Victoria, B.C.
Homefinders, Wall and Redekop Realty Ltd.

MOVING TO DUNCAN?

$32,000. Cozy 2-bedroom bungalow situated on a treed ½-acre lot, overlooking Somenos Lake and Trans Canada Highway. Country setting and low taxes make this property an excellent choice for a starter or retirement home. For more information call:
ROSS WYMORE
385-2296 (res)., (off) 386-2911
RON MATHEWS
748-2360 (res.), (off.) 746-4154
Homefinders, Wall and Redekop

HIGHWAY FRONTAGE DUNCAN

1—Over 2½ acres, zoned C1 and R3.
2—Nearly 2½ acres, heavy wired shop, 3 bed home separate garage.
Telephone Les Carson at 746-6177 or 746-4600 Nanaimo Realty (Duncan) Ltd.

THE CEDARS 380 Brae Rd.

3 bedroom corner suite, spacious rooms, ensuite plumbing off master bedroom, new w-w shag throughout ,drapes, stove, fridge and trash compactor included. Priced to sell at $32,500. For information phone 748-2397 or call at ste. 101, 380 Brae Road, Duncan.

NANAIMO 9.5-ACRE FARM

Tremendous for investment. Buy this land and home now. Includes barn and other buildings excellent potential for housing development. For information call TED CHARTRES, 386-2955 or 385-5508.

OPEN HOUSE SAT. APRIL 26

2:30-4:30 P.M.
New 3 bedroom, full basement, plus 2 acres $52,500. Spend your summer in the country. Drive 9½ miles past the hospital on Gibbins Road, turn left on Vimy, then right on Corey. BEJAY KENNEY 748-2134 or 746-4175, Block Bros. Realty Ltd., Duncan.

MAPLE BAY

For sale by owner, a superb sea view overlooking Maple Bay and Salt Spring Island, a quality built 4-bedroom home, tastefully landscaped and terraced on ½ acre lot. All this for the realistic price of $67,500. 112-748-1595.

LADYSMITH WATERFRONT
Beautiful 325-foot beach, gorgeous 4 acres, highway access. Charming older home, 3 bedrooms, large living room, fireplace. Private sale, $40,000 per acre. Can be divided, will accept Victoria Trade. 477-0658 5-7 p.m.

pearson REALTY LTD
BOX 399, PARKSVILLE, B.C.
284-3216.

RETIRING? ?
Qualicum—$6,500 to $8,500. Choose now! 12 lovely treed lots close to village centre. Walk to beach and golf course. Terms. Call Herb Hodgson 384-7128. Res. 382-3835. Douglas Hawkes Ltd., 990 Blanshard Street.

ATTENTION DEVELOPERS
1.5 acres on a main thoroughfare, Duncan area, sewer and water, ideal development site. Priced to sell at $2.00 per sq. ft. Please phone 748-9134.

EAGLE REALTY LTD.
Box 1060 Parksville, B.C.
Telephone 248-6191
743-2387

COUNTRY ESTATE, 10 MILES south of Nanaimo, $50,000 firm. 477-2553 or 112-245-3396.

75 ACRES WITH CLEAN SHELtered Bay near Tofino, $60,000. 112-245-4269.

DASHWOOD REAL ESTATE (Qualicum) Ltd. 752-9266
Parksville—Qualicum Specialist

NANAIMO, ½-ACRE LOT, OFF Jingle Pot Rd. 656-3227.

NANAIMO, ½-ACRE LOT, OFF Jingle Pot Rd. 656-3227.

TWO 5-ACRE LOTS, NICE VIEW, Mill Bay. Half cash. 743-2074.

8 ACRES, QUIET NEIGHborhood. $29,500. Phone 746-6320.

285 UP-ISLAND PROPERTIES

CANADA PERMANENT TRUST
150 STATION ST., DUNCAN, B.C.

LARGE HOME FANTASTIC VIEWS

Mill Bay — 4-bedroom home with over 2,600 feet of finished living area. Presently a revenue duplex on 2 secluded acres overlooking the bay, Gulf Islands and mainland mountains. Easy commuting to both Victoria and Duncan. Asking price $69,500. Call VERA WILSON 748-8105 or 746-6509.

SECLUDED A-FRAME MILL BAY

Unique home set in attractive 1.7 acres. Rural views. Charming house with stone fireplace, family room, 2 bedrooms on first floor, large loft with 2 more bedroom areas. Asking price $57,500. Call VERA WILSON 748-8105 or 746-6509.

MINI ESTATE SHAWNIGAN

Too many features to list on this deluxe home on 1.7 acres. Finest views of the lake. Privacy, landscaped grounds. Over 3,000 sq. ft. including a superb, heated, large indoor pool and sauna. Must be seen to be appreciated. Offers on $119,000. Call VERA WILSON, 748-8105 or 746-6509.

BUILDERS TREMENDOUS POTENTIAL

Townhouse site on ½ acre in city. Asking $48,500. For more information call VERA WILSON 748-8105 or 746-6509.

SOUTH HAZELTON INDOOR-OUTDOOR THEATRE

18 acres, 2 trailers, 6 pads. Seating arrangement for 110 seats, modern equipment plus concession. Many extras. Call Sally Thompson 748-8105 or 748-2654 or 24 hr. service 748-2521.

COBBLE HILL FARM

Just right for horses or cows. 4.9 acres plus older farm house and barn, plus drilled well. Call Sally Thompson, 748-8105 or 748-2654 or 24 hr. service, 748-2521.

CANADA PERMANENT TRUST
150 STATION ST.
DUNCAN, B.C.

NANAIMO REALTY CO. LTD.
PARKSVILLE BRANCH
248-6167

Lasqueti Island — recreational or year round home at False Bay on 1¼ acres of land. Magnificent sea view, close to Marina. Price, $27,500. Call Joyce Neill at 248-6167 or eves. at 248-3872.

26 acres in the Parksville area, with year round stream and 660' road frontage. Bargain at $45,000 with terms available .Call Albert Mazzarotto at 24816167 or eves. at 468-7478.

163 acre farm in Errington, more than 50 acres cleared and fenced, balance lightly treed. Two houses, large barn with modern milking facilities, other outbuildings. Excellent buy at $193,000. For appointment to view call 248-6167 or Albert Mazzarotto—eves. at 468-7478 or Joyce Neill—eves. at 248-3872.

Family home and have your own business too. 2 garage, one with a grease pit plus a truck shed—ideal for a mechanic. Valuable land, ½ acre on Island Highway with access off a back street as well. The house is a comfortable older home with 3 bedrooms plus many individual extras. There is a private patio area and a green house for the gardener. Offers invited on the asking price of $42,900. For appointment to view please call Joyce Neill at 248-6167 or eves. at 248-3872.

3 bedroom, no basement house with separate storage building on magnificen view lot of almost 1 acre at Garry Oaks. Great opportunity to own a quality home in this prestige subdivision at the very sensible price of $47,000. For appointment to view call Albert Mazzarotto at 248-6167 or eves. at 468-3872.

New home of almost 1500 sq. ft. o finished living accommodation plus partial basement in area of all new homes in Parksville. Will be ready for occupancy by the middle of May at the very good price of $43,000. For appointment to view call 248-6167 or Albert Mazzarotto —eves. at 468-7478 or Joyce Neill—eves. at 248-3872.

TRADE
Through
CLASSIFIED

DIAL 386-2121

293 GULF ISLAND PROPERTIES

FULL ACRE, TREED AND PRIVACY, RETIREMENT, SECURITY, INVESTMENT!

Good clear title land, rich soil and the bounteous sea a few short paces away. A well built dock for your convenience and privacy on Mudge Island, just 30 minutes south of Nanaimo. Onlp $720 down and $65 per month buys an acre or more with the whispering pines and the tang of the sea. Full price $7,200 with interest at 9½%. For information phone or write Glen Galloway personally at Nanaimo Realty Co. Ltd., Box 518, Nanaimo, B.C. at 754-3211 or evenings, 758-5537.

WATERFRONT RUXTON ISLAND

Approx. 200 feet of waterfront looking N. and E. over sheltered cove. Also waterview looking S. and W. toward Vancouver Island. Sloping, well treed. Would you believe $3,500 down with balance under $100.00 per month to vendor? M.L.S.
385-7721 DALE BRIGGS 592-3978
GARDNER REALTY LTD.

INVEST NOW

Nature retreat of over 80 acres. Excellent building sites, unparalleled view. F.P. $89,500. Bob Carter, Johnston and Co. Ltd. 385-2471.

VIEW LOT
Salt Spring Is. 2.6 acres near Fulford. $22,900. MLS. Ruth Lukaitis, 477-5036, Shirley Wilde, 478-2459 or 388-4271 anytime.
J. H. Whittome & Co. Ltd.

$5,190.00, PENDER ISLAND 1-3 acre lot in Magic Lake Estates, paved road, power, water past lot. Golf nearby. Phone 112-581-8582.

RECREATIONAL PROPERTY
Great ½ acre building lot, water and power, in Maiic Lake Estates, North Pender Island. $7,500. by owner. 642-3524.

293 GULF ISLAND PROPERTIES

JOHNSTON
REALTORS APPRAISERS
385-2471
1306 BROAD ST. SINCE 1903

CHOICE WATERFRONT

Nearly one half acre treed lot on Mayne Island. Ideal for summer home or retirement purposes. Has ready access to ocean with southern exposure and a magnificent view of Navy Channel and North Pender Island. Domestic water connected. Priced at $24,000. MLS. For details phone Lyle Wicks, 477-9629 or Johnson & Co. Ltd. 385-2471.

SALT SPRING ISLAND

1. A ¾-acre lot with all services available and offering a view over St. Mary's Lake, $15,500.
2. A 1-acre lot only 5-10 minutes from Ganges with some services available, $16,500.

For information call BOB KOHLRUSS, 598-7689 or 388-6231, Island Pacific Realty.

WATERFRONT
Southern exposure on Salt Spring Island with nearly 40 acres and appr. 3,000 ft. waterfront with two beaches. Price $135,000. Phone 592-3920 or 386-6552 F. C. Hully, Real Estate, 620 View.

294 MAINLAND AND OUT OF PROVINCE PROPERTIES

Resort—Kootenay Lake

5 large unit motel, modern with full living accommodatins. 1300 sq. ft. full basement modern home. Fun filled dwelling showing excellent revenue, plus 75 acres of valuable marketable timber, gravel pit and building sites with unlimited view. Underground irrigation and domestic water service of unlimited supply. School bus at door. Vendor cannot carry on. Excellent terms. $130,000. SID HASLAM, GRAY LAITE 477-1994 or 656-5267 or 382-9191.

Canada Permanent

THE COAT OF ARMS OF THE PROVINCE OF BRITISH COLUMBIA

NOTICE
LEASE OF PROPERTY

Sealed offers will be received by the undersigned up to 5:00 P.M. P.S.T., Friday, May 5, 1975, for lease of;

(a) An area outlined in red on a plan of the METCHOSIN ROAD SITE, Land Section 57, Lots 1 and 2 containing 25.2 acres in Lot 1 and 11.2 acres in Lot 2 for a total of 36.4 acres, more or less.

(b) Areas outlined in red on a plan of the COLQUITZ SITE (near the Glendale Hospital or Vocational School) containing areas as follows:
1. Area "A" 112.7 acres
2. Area "B" 113.0 acres
3. Holland Road 24.0 acres

Total area in this plan to be leased is 249.7 acres, more or less.

Total area comprised in both A and B is approximately 286.1 acres, more or less and consists mainly of agricultural land. Plans may be inspected at any time during business hours 8:30 A.M. 'til 12:00 noon and 1:00 P.M. 'til 4:30 P.M., Monday through Friday at the Property Services Branch Office located at Room 201, Burnes House, 26 Bastion Square.

CONDITIONS:
1. Rent payable in advance on a year-to-year basis for one year subject to cancellation upon 90 days' notice.
2. Lessee will be responsible for payment of all services, such as light, water, Municipal Taxes, etc., if applicable.
3. The right to sublet or assign will not be permitted.
4. The Department of Public Works will not entertain or be responsible for any claim or liability whatsoever.
5. The use of the property to confirm to all local by-laws and regulations.
6. The erection of signs Commercial or otherwise shall not be permitted.
7. The Department will not be responsible for fencing.
8. Access to local frontage road only
9. To be used for farm purposes only
10. Use of any existing buildings will be permitted for their intended use only.
11. Use of reservoir facilities only, if applicable, will be granted
12. Tenderers may tender on A or B or both.

A certified cheque for the first month's rent made payable to "The Minister of Finance," to be included with offer.

All offers should be sent to the Deputy Minister of Public Works, Douglas Building, Victoria, British Columbia.

NOTICE TO CREDITORS AND OTHERS
IN THE MATTER OF THE ESTATE OF ROSS GILBERT BURGESS, late of Sooke, British Columbia, deceased

NOTICE IS HEREBY GIVEN that creditors and others having claims against the estate of the above-named deceased are hereby required to send them to the undersigned Solicitors for the Administrator, 302-612 View Street, Victoria, British Columbia, before the 22nd day of May, 1975, after which date the Administrator will distribute the said estate among the parties entitled thereto, having regard only to the claims of which he then has notice.

MESSRS. HORNE,
COUPAR & COMPANY
Solicitors for the
Administrator

NOTICE TO CREDITORS
IN THE MATTER OF THE ESTATE OF MARION PIERCE, DECEASED, FORMERLY OF 105 - 2065 OAK BAY AVENUE, VICTORIA, BRITISH COLUMBIA.

Creditors and others having claims against the above estate are required to send full particulars of such claims to the undersigned Solicitor to the Executrix, on or before the 23rd day of May, 1975, after which date the estate will be distributed having regard only to claims that have then been received.

Marney M. Stevenson
Solicitor to the Executrix
Stevenson, Doell & Company
Barristers & Solicitors
P.O. Box 100
Victoria, B.C.

CANADA
DEPARTMENT OF TRANSPORT
PACIFIC AIR
SERVICES REGION

SEALED TENDERS addressed to the undersigned at 739 West Hastings Street, Vancouver, B.C. V6C 1A2 marked "Cleaning Services, Air Terminal Building, Control Tower and RCMP Trailer at Victoria International Airport, Sydney, B.C. will be received up to 3:00 P.M. P.D.S.T., May 16, 1975.

Tender documents may be obtained from the office of the Airport Manager, Victoria International Airport, Sydney, B.C. and from the Regional Supply Officer, Room 303, 739 West Hastings Street, Vancouver, B.C. V6C 1A2 on the deposit of a $25.00 certified cheque made payable to the Receiver General for Canada. cheques will be refunded when specifications are returned in good condition.

Interested parties are advised that a site meeting will be held in the Airport Manager's Office at 10:00 A.M. P.D.S.T. April 30, 1975 at Victoria International Airport, Sydney, B.C. to discuss all phases of the contract. The lowest or any tender will not necessarily be accepted.

W. H. S. Neales,
Pacific Regional
Administrator
Canadian Air
Transportation Administration

SCHOOL DISTRICT No. 65
(Cowichan)

NOTICE TO MECHANICAL CONTRACTORS

Sealed Tenders plainly marked "Tender for Extractors" and bearing the name of the tendering company are invited by the Board of School Trustees for installation of Dust and Sawdust Extraction Equipment at G. E. Bonner, Mt. Prevost and Quamichan Jr. Sec. Schools.

Contract documents, specifications, and forms of tender may be obtained from the School District Maintenance Office, 2670 James St., Duncan, B.C. on payment of a deposit of $25.00.

A Certified Cheque/Bid Bond in the amount of 10% of the submitted tender must accompany all Tenders. This Certified Cheque/Bid Bond will be retained as a Performance Bond for the successful bidder for the duration of the project. The Cheque/Bond shall be approved by and acceptable to the Owner and be made out to School District No. 65 (Cowichan) as owners.

If the successful tenderer defaults in executing the contract within ten (10) days following receipt of written notification of the award of a contract, then said Certified Cheque/Bid Bond will become the property of the Board of School Trustees, School District No. 65 (Cowichan).

Tenders must be in the hands of the undersigned by 2:00 p.m., Friday, May 16th, 1975, at which time the tenders will be opened in public. The lowest or any tender will not necessarily be accepted, and the Board of School Trustees reserve the right to reject any or all tenders, without explanation. No tender will be considered having any qualifying clauses whatsoever.

R. B. Johnston,
Acting Secretary-Treasurer,
School District No. 65,
(Cowichan),
2670 James St.,
Duncan, B.C.

CONTRACTOR'S/DEVELOPER'S PRE-QUALIFICATION CALL

GENERAL
Dunhill Development Corporation Ltd. wishes to pre-qualify Contractors/Developers for the construction of large scale residential Projects.

PRE-QUALIFICATION STATEMENTS
Contractors/Developers interested in pre-qualifying for the construction of ground oriented, wood frame, multiple family residential projects, valued in excess of five million dollars, are invited to make submissions incorporating and enlarging on, the following general guidelines.
1. Corporate data (be definitive).
2. Proof of financial capability, (description and audit).
3. Proof of technical capability — references.
4. Projects completed, current and anticipated with values.
5. Collective Bargaining agreements.
6. Insurance, bonding and credit.
7. Equipment and personnel.

All information received will be treated as Confidential and used only for this purpose.

THE PROJECT
Proposals for the construction of 222 ground oriented, multiple family dwellings of wood frame construction with reinforced concrete underground parking will be requested from a selected list of suitably qualified contractors/developers subsequent to receipt of the pre-qualification statements.

CONDITIONS
— Dunhill Development Corporation Ltd. will request any additional information after submission. Contractors/developers are to proceed according to the above guidelines without further definition. Reference to CCA document No. 11 is recommended.
— The right to reject any or all submissions is reserved.
— Submissions will be received until 12:00 noon, Monday, May 5, 1975, marked:

CONTRACTOR'S/DEVELOPER'S PRE-QUALIFICATION STATEMENT
Dunhill Development Corporation Ltd.,
123 East 15th Street,
North Vancouver, B.C.

KILSHAWS
1115 Fort St.
Interesting Estate
AUCTION
FRIDAY at 7:00
Chesterfields and Loveseats
HIDE-A-BEDS
Oak Dining Table and Chairs
CHINA CABINETS
Cedar Chest, Chests and Dressers
Pair Maple Rockers
INDIAN
Baskets — Masks
Rattles and Poles
RUGS
Very Fine Chinese and Domestic Rugs
ART NOUVEAU PCS.
ORIENTAL WATERCOLORS AND PRINTS
Over 350 Lots for your inspection
KILSHAWS
AUCTIONEERS LTD.
APPRAISALS
Insurance Probate and Sale Purposes
384-6441

LUNDS
926 FORT ST.
AUCTION
TODAY
1:30 P.M.
VIEW UNTIL SALETIME
ESTATE CAR
1965 JAGUAR 3.8S
Only 45,000 Miles
To close the estate of VERNON F. GILLAND
TO BE SOLD AT 1:30 P.M.
FURNISHINGS—RUGS
CAMPING and BOATING EQUIPMENT
GARDEN and CARPENTERS' TOOLS
GARDEN EQUIPMENT
25 H.P. "Viking" and 9.5 H.P. "Johnson" Outboard Motors
LUNDS AUCTIONEERS & APPRAISERS PHONE 386-3308

His Business is Service and it Pays Handsomely

. . . one of 645 successful Carriers serving Daily Colonist Subscribers on Vancouver Island . . .

BRIAN TOWNSEND

Brian has been delivering his route of 38 Colonist subscribers since July 1974, and nets a profit of $43.00 monthly. This will increase as his route grows. The money he earns is set aside for the purpose of furthering his education, but part of it is used for personal spending. He enjoys the independence of earning his own money.

A grade 7 student at George Jay Elementary, Brian's hobbies include stamp collecting, model building, and basketball. He plans to become a computer operator for which his Colonist route provides him with good basic training — teaching him the benefits of good service and courtesy.

Brian likes his morning route as it does not interfere with his afternoon activities. He is well organized and manages his route efficiently so it gives him plenty of leisure time.

A money-making route business may be waiting for YOU right near your home. Call the Circulation Department — 383-4111 and apply.

A Daily Colonist Route Gives You Many Advantages and, MOST IMPORTANTLY
EXCELLENT MONTHLY EARNINGS

What your lawn needs now

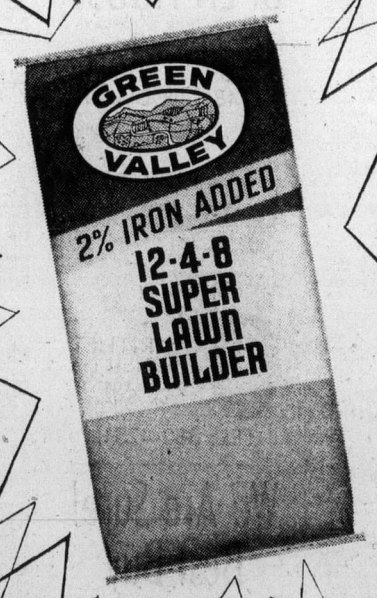

Specially formulated for Western Canadian soil conditions, Green Valley Super Lawn Builder will give you the greenest healthiest lawn ever. It's the same formula used on local golf courses and parks, with nutrients for immediate and long-term benefit. And it's pelleted for easy, dust-free application. Pick up a bag or two at your local garden supply centre. It's what your lawn needs now.

40 lb. bag $6.95

GREEN VALLEY "Best on Earth"

BUCKERFIELD'S
506 Pandora
384-7181

BISHOP'S HARDWARE
1237 Esquimalt
383-1722

CEDAR HILL GARDEN CENTRE
1551 Cedar Hill X Road
477-2658

Coast-to-Coast Newspaper Advertising Sells the Most

TUMBLEWEEDS

LIL ABNER

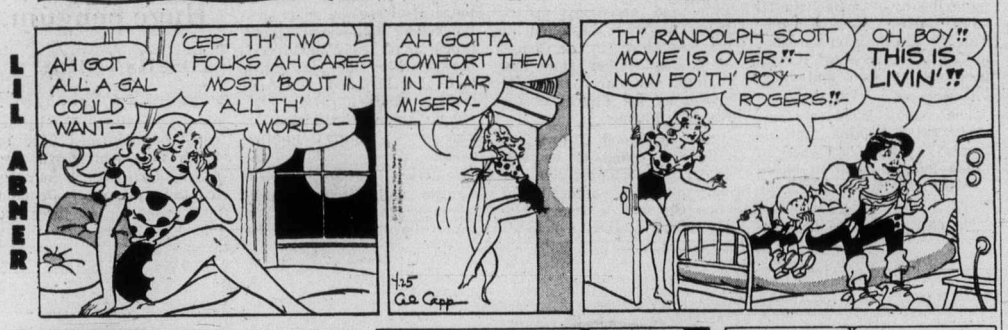

JUDGE PARKER

ARCHIE

RIP KIRBY

BLONDIE

MARY WORTH

HI and LOIS

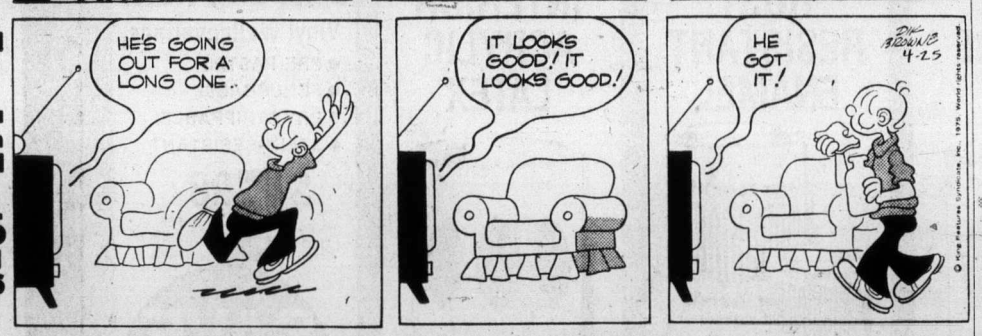

KERRY DRAKE

POGO

M. V. Chesnut's Garden notes

If you have a shaded spot in your garden, you could do a lot worse than establish a small colony of Aquilegia, the "Columbine" of Chaucer and Shakespeare and a favorite flower in grandmother's cottage garden.

I doubt if grandmother would recognize today's Columbines, though, for some of the newer hybrids make magnificent blooms as much as four inches across and with spurs four inches long.

They come in every imaginable color, too, and are not particularly difficult to grow from seed, blooming in their second year.

★ ★ ★

Aquilegia has the reputation of being a "buggy" plant — a reputation which I don't think is altogether justified.

It IS true that two pests attack it, but you don't get anything like the menagerie of aphids, thrips, leaf-hoppers and other assorted critters that you would find on, say, a rose.

Moreover, the two common pests of the Aquilegia are fairly easy to control once you understand their habits.

One of these is the Columbine Leaf Miner, a tiny maggot that tunnels through the tissues of a leaf, making a pale-colored serpentine trail between the upper and lower surfaces of the leaf.

★ ★ ★

If only a few leaves are so marked, the simple way to eradicate the pest is to pick off the infested leaves and burn them, and remember to cut down and burn the top-growth during the autumn clean-up.

Actually, if you are observing enough to spot an attack in its early stages, such hand-picking is quite effective.

In the past, spraying or dusting against the leaf miner hasn't been of much help once the tiny maggot is holed up comfortably between the upper and lower surfaces of the leaf, for he is inside, where the bug-killers can't reach him.

With the advent of the systemic insecticides — the kinds which are taken up and circulated in the sap of the plant it isn't any trick at all to control this disfiguring pest.

Gardol, Cygon, Ortho Rose and Flower Care and Isotox are all effective.

★ ★ ★

Another and much more serious enemy of the Aquilegia is the Columbine Borer, a fat pink caterpillar which enters the stem and eats its way down into the fleshy root, killing the plant.

A reddish-brown moth is responsible, laying her eggs in the soil close to the plant.

These hatch out in late spring, and the baby caterpillars make their way into the plant stems and down into the roots, growing prodigiously as they feed upon the plant's tissues.

Here again, there isn't very much you can do once the borer has taken up residence inside the root, and when you find a Columbine drooping and wilting mysteriously, you can be pretty sure one of these plump, salmon-colored caterpillars is holed up inside the roots.

Obviously, the only thing to do is dig it up and consign it to the incinerator before the caterpillar can become a moth and lay more of her infernal eggs.

★ ★ ★

About the only time you can attack this enemy with any hope of success is just after the eggs hatch, while the tiny grublets are making their way across the short stretch of soil to the plant stems.

Before the days of modern soil insecticides, old-time gardeners made a routine practice of scraping up the surface soil around each pet Quilegia and consigning it to the garden bonfire, replacing it with good topsoil taken from some other part of the garden.

This was done in early spring, and in this way the unhatched eggs were destroyed before the plants were invaded.

Nowadays, the usual method is to scratch a little five per cent diazinon granules into the soil around each Columbine, or drench the soil with a diazinon solution, two tbsps. of the 12½ per cent concentrate in a gallon of water. This renders the soil lethal to the hatching grubs.

Art Buchwald

WASHINGTON — Chutzpa is a Yiddish word which means "unmitigated effrontery or impudence." There is no comparable word in the English language. The classic example of chutzpa is the young man who murdered his parents, and then asked the court to show mercy because he was an orphan.

Every so often something appears in the newspaper which gives you faith in chutzpa. Last Sunday a small United Press item in my paper said the Associated Milk Producers, Inc. (AMPI) had asked for the return of the $10,000 cash that was introduced in the bribery trial of former U.S. Treasury Secretary John B. Connally.

AMPI officers testified they had given Jake Jacobsen, their lawyer, the money to "reward" Connally for his work in getting higher milk supports for the producers, Jacobsen testified he turned over the money to Connally.

Then, after Watergate, Jacobsen became worried and asked for $10,000 from Connally to put in a safe deposit box in case the Feds wanted to know where the money was. Connally gave it to him in a cigar box.

When Connally became worried that the bills were not old enough, Jacobsen said Connally gave him another $10,000. (I won't bother you with this 10 grand as it will only confuse you.)

★ ★ ★

Connally's lawyers got Jacobsen to admit that AMPI had given him not $10,000 but $15,000 to "reward" Connally. When asked what he did with the other $5,000, Jacobsen "thought" he must have given it to Connally, too.

The money was stacked on the prosecutor's table in the court room and waved around all during the trial.

A jury of his peers decided Connally was innocent and Jacobsen had been lying.

Which now brings us to who owns the money that the government had used as evidence.

We know it isn't Connally because he said he was never given any money by Jacobsen and he never gave any money to Jacobsen. (Though heaven knows Connally can use the $10,000 after he gets his legal bill.)

The money could belong to Jacobsen then; but since it was given to him by AMPI with the clear understanding he would give it to Connally, there is some question if Jacobsen carried out his instructions.

Since Jacobsen is bankrupt the $10,000 presumably does not belong to him but to his creditors, and the government could turn it over to them.

Yet if the money was spent, as the government claimed, to influence higher milk supports, then it was used in the commission of a crime. And any money used in a crime cannot be returned to the person who committed the felony.

★ ★ ★

This leaves our friends at AMPI. To their credit, although they have said they gave Jacobsen $15,000, they are only asking for the return of $10,000, which shows they're all heart.

After reviewing all the facts in the case I have concluded it's only fair that AMPI be given their $10,000 back, but with a few strings attached.

One is that if they get the money let them give it to Mark Spitz who is trying to get all the kids to drink more milk for strong teeth and bones.

As for the $5,000 left over, I think that belongs to the people. The trial of Connally cost at least $500,000, and if we can get back one per cent I guess we can't complain.

In the meantime, AMPI is the leading candidate for the 1975 National Chutzpa Award which by some strange coincidence is now worth $10,000.

Sydney Harris

A new group convened in New York not long ago, dedicated to the proposition that all men (and women) are not created equal in their desire to reproduce the species.

Both married and unmarried, they proclaim their unalienable right not to have children, and not be penalized (by taxes or public opinion) for this decision.

Although I myself would find life sterile, psychologically as well as physically, without a growing family to cherish and chastise, I can only applaud their honesty and sincerity of purpose, and hope that more people who feel that way follow their example.

For it is merely a cultural myth that something called the "parental instinct" is inborn; many never have it, and don't want it, and bear children only because society has until now frowned upon barrenness.

★ ★ ★

I recall a pssage in an old story by Robert Louis Stevenson, in which a physician is congratulating himself and his wife upon the fact that their marriage has not been "marred" by the presence of children.

"Your health, my darling," he exclaims, "my studious quiet, our little kitchen delicacies, how they would all have been sacrificed. And for what?

"Children," he continued, "are the last word of human imperfection: health flees before their face. They cry, my dear, they put vexatious questions; they demand to be fed, to be washed, to be educated; and then, when the time comes, they break our hearts . . . A pair of professed egotists like you and me should avoid offspring like an affliction."

It is time that other "professed egotists" became as candid and self-discerning. For how many others of this type have deluded themselves that they wanted a child, when all they really wanted was the abstract idea of a child?

How many have had children simply because it seemed the thing to do, but would have been far happier otherwise?

★ ★ ★

The world is already full of couples who should not have had children, who resent the obligations it imposes upon them, and who turn this unconscious resentment upon the child, in obvious or subtle ways.

Such people should organize, by all means, and promulgate their doctrine so that like-minded couples no longer feel ashamed to confess their lack of interest in rearing a family.

Having children is a "right" only when it is balanced by responsibility and concern. It is a dreadul wrong—especially to the child — when it becomes a burden assumed mostly for the sake of social conformance. We have seen too many sad products of such damaged and damaging relationships.

James Bacon's Hollywood

HOLLYWOOD — It's taken me more than two weeks to be able to sit down and write this column. But I owe to you, my loyal public, to do it none the less.

After 27 years of covering the Academy Awards, this last affair taught me one valuable lesson! Don't try to predict the outcome. Even our resident psychic **Kenny Kingston**, who called upon all his friends of the spirit world, only got one result right — and even there he was only half-right.

Kenny, with the help of **Clark Gable, Clifton Webb, C. Aubrey Smith** and a few others, predicted a sweep for Chinatown.

For best director, his spirits predicted a tie between **Francis Ford Coppola** and **John Cassevetes.** Coppola won it all.

And my bookie friend in New York admits that he took a bath, especially with **Art Carney**, a long shot, winning best actor Oscar.

"What hurts is that Art is a New York boy," said the bookie. "A lot of his Irish pals cleaned up on him."

The final line, of course, had **Jack Nicholson** a 7-5 favorite to win it all with Carney listed fourth at 8-1 behind Nicholson, **Dustin Hoffman** and **Al Pacino.**

"Even I would have put my money on Nicholson," said Art after the show. "I never gave a thought to winning."

But Carney's win was one of the most popular in recent Oscar history. His acting ability is tremendous. In fact, he is so good at comedy acting that most people think he is a stand-up comic. "I couldn't last 15 minutes as a stand-up comic," says Carney.

Carney, in his first starring movie and with his first Oscar nomination, came on like **Babe Ruth** in the bottom of the ninth.

And he did it the hard way — costarring with an animal actor.

The late **John Barrymore**— who never won an Oscar, incidentally — turned down dozens of scripts because they had either animals or children in key scenes with him.

"I could do the soliloquy from Hamlet to absolute perfection and if a dog walked across the stage, he would steal the whole scene," Barrymore once said.

But Carney, who once did a magnificent TV drama with only a telephone as a prop, stole his picture from the cat. That alone is deserving of an Oscar.

A few years back I worked with Carney in a segment of The Virginian in which every scene stealer in the business was in the scene — **Jack Albertson, Tom Ewell** to name two.

Everyone, including the director, wondered who would walk off with this one. It was like putting **Jack Oakie, Ned Sparks** and **Victor McLaglen** in a scene.

There were about four rehearsals in which Carney did the scene in his own comedic way. In the rehearsals, he didn't steal the scene but he held his own with the competition.

The competition after the fourth rehearsal got careless.

Came camera time and Carney did it entirely different from the rehearsals. The other pros were so astonished that they stood there with mouths agape.

And when you steal a scene from Jack Albertson, that is not petty larceny.

Producer Bob Evans, who personally produced the favored Chinatown, was somewhat like the guy watching his mother-in-law drive off the cliff in his $60,000 Stutz Blackhawk.

Chinatown won only one Oscar — for best screenplay. Godfather Part II, which Evans supervised as head of Paramount production, won seven.

Which brings up another point.

Biggest surprise of the night, of course, was **Fred Astaire** losing for best supporting actor for The Towering Inferno. My New York bookie considered this such a sure bet that he refused all betting in the supporting acting category.

Robert De Niro went against all odds in winning for Godfather II. In all, there were three actors from that movie in the same category. I can't ever remember anyone winning against such odds before.

You can never make book on Oscar. He's unpredictable.

Blood of Christ: Holy relics fact or legend?

By RAYMOND A. LaJOIE
Colonist - Copley Service

Many cities profess to have as a relic, some portion of the actual blood of Christ.

St. Louis brought particles to Paris which he had received from the emperor of Constantinople (name changed to Istanbul in 1930). Readers of Chaucer will remember "the Blode of Christ that it is in Hales." This is probably the same mentioned by Matthew Paris as brought to England from Jerusalem in the middle of the 13th Century.

And there are the relics at the Church of St. John Lateran in Rome, the ancient monastery at Weingarten, the church of Mantua, and the Chapel of the Precious Blood in Bruges, Belgium.

The best authenticated, however, are the last two. The relic of Mantua, Italy, is supposed to have been preserved by Longinus the Centurian whose real name was Gaius Cassius. He speared the side of Christ and later became a convert to Christianity. This relic of the Holy Blood reposes in a silver shrine attributed to the fine silversmithing of Benvenuto Cellini.

The Bruges relic? We must go back to the Middle Ages.

Thierry d'Alsace, count of Flanders, the old chroniclers tell us, visited the Holy Land four times. As leader of the Flemish warriors, he was roused by the eloquence of St. Bernard of Clairvaux, joined the second Crusade in the summer of 1147.

D'Alsace had married Sybilla, sister of Baldwin, king of Jerusalem.

When the time came for his return to Europe, his brother-in-law and the patriarch of Jerusalem resolved to reward his services by giving him a part of the most valuable relic which the church in Palestine possessed, a small quantity of red liquid (a mixture of blood and water) which, according to tradition, had been preserved by Joseph of Arimathea and Nicodemus after they had taken the body of Christ down from the cross and had prepared it for burial.

Before that time, its history is unknown. All researches are obscure as that of the other relics of the Holy Blood which are found in several places. Many records, as well as churches, had been burned, ransacked and pillaged by marauding gangs and by warfare.

But one thing seems sure.

There is no doubt whatever that in the 12th Century the Christians at Jerusalem believed that the relic had been in existence since the day of the Crucifixion.

The presentation to Thierry was made with great solemnity in the Church of the Holy Sepulchre during the Christmas ceremonies of 1148. The patriarch, having shown the vessel which contained the liquid to the people, divided the contents into two portions.

One of these he poured into a small vial, the mouth of which was carefully sealed and secured with gold wire. This was next placed inside a crystal tube, shut at the ends with golden stoppers to which a chain of silver was attached. Then the patriarch gave the tube to Baldwin III from whose kingly hands Thierry, kneeling on the steps of the altar, received it with profound emotion and humbleness.

The count of Flanders, however, did not think that his hands — which had shed so much human blood in battle — worthy to convey the relic home.

He entrusted it to Leonius, chaplain of the Flemish army who hung it around his neck and so carried it back to Bruges where he arrived in May, 1150.

Thierry rode along with him mounted on a white horse led by two barefooted monks. There, with the relic in his hands, he was conducted in state and ceremony to the Bourg where he deposited the precious object in the Chapel of St. Basil. it has, since that time, become commonly known as the Chapel of the Precious Blood.

After a period of time the relic was found to be dry. Later, it reliquefied, we are told upon the authority of Pope Clement V, every Friday usually at about 6 o'clock.

This weekly miracle continued until about the year 1325.

Since then it has never taken place except once in 1388, when the vial containing the relic was being transferred to a new crystal tube. On this occasion, William — bishop of Ancona — was astonished to see the relic turning redder than usual. Some drops, as of newly shed blood, flowed within the vial which he held in his hand. Many notable persons present — among them, the bishop of Lincoln — testified to this event.

Someday, perhaps, archaeologists will discover documents proving without a doubt the true story of the relic. Also, perhaps, the authenticity of the spear of Longinus which rests in the Treasure House of Vienna.

Until then, we can only conjecture and pray.

Huge penguin fossils found

COLUMBUS, Ohio (AP) — An Ohio State University scientist has returned from the South Pole with fossil fragments of an extinct giant six-foot-tall penguin. Penguins now grow one to three feet tall.

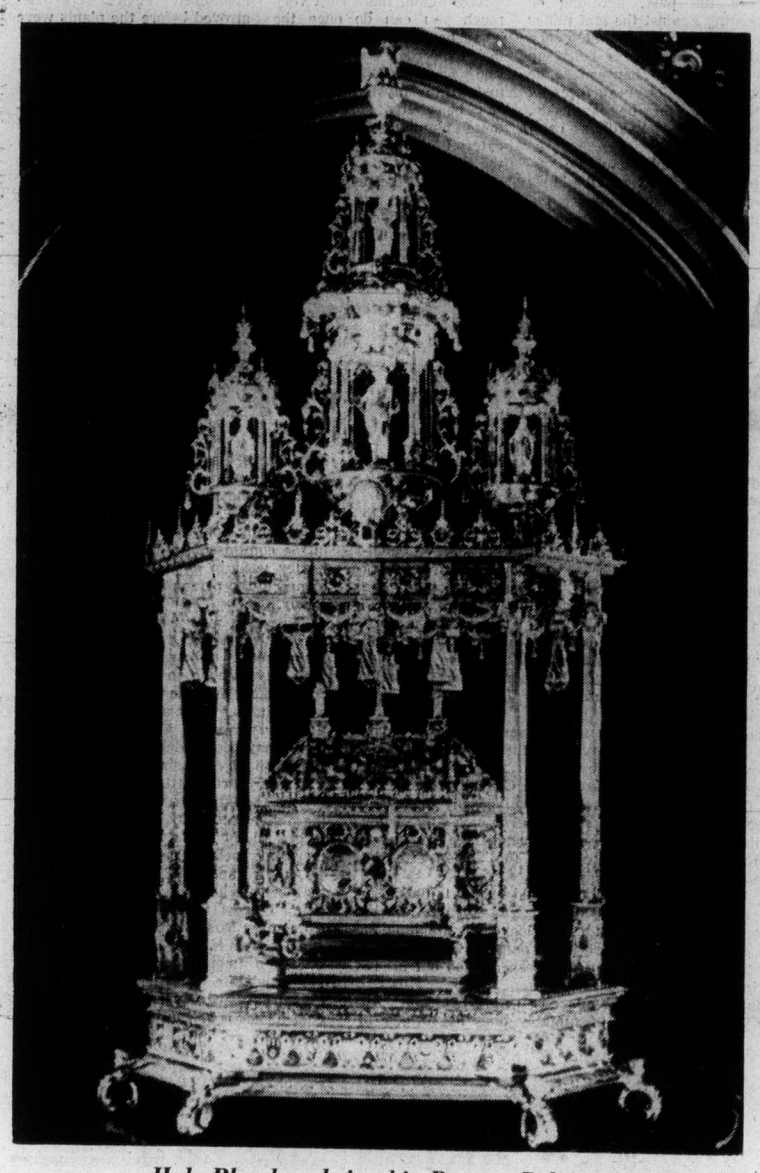

Holy Blood enshrined in Bruges, Belgium

When you mix it, you don't lose it.

Lamb's full distinctive flavour comes smoothly through your mixer.

In fact, Lamb's unique quality has made it known round the world for more than 100 years.

Lamb's. The rum of the world.

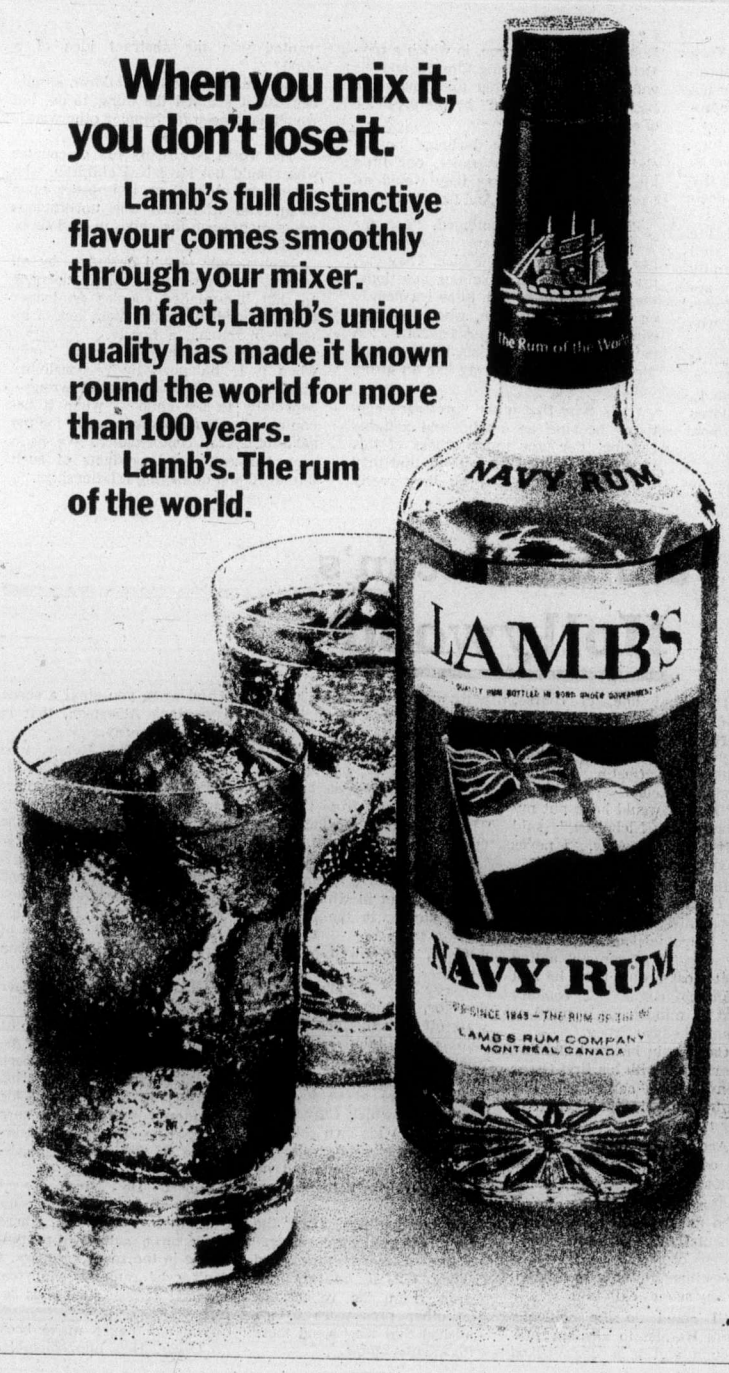

Roll into Spring
VALUES
April 23-May 3

BONUS

ROLLER AND TRAY SET
With your purchase of 2 or more gallons (retail value) of any Color Your World paint you will receive a 7½" Roller and Tray set
LIMIT-1 PER CUSTOMER
SAVE $3.75
Offer Expires May 3, 1975

LATEX TEXTURE PAINT
A decorative, textured look for interior or exterior walls. Camouflages cracks, problem walls and ceilings.
Regular everyday low price: White. GAL. $7.98
Silver or gold flecks $1.00 extra.
Compare similar product at up to $10.95

RUST RESISTANT ENAMEL
For most interior or exterior metals. Prevents rust on clean metal. Coats existing sound rust to resist further corrosion.
Regular everyday low price QUART $4.69
½ pint . . $1.59
Compare similar product at up to: ½ pint $1.80, Quart $5.40.

INTERIOR ACRYLIC LATEX
Our first quality acrylic latex for interior walls and ceilings. Easy to clean. White and 16 standard colors.
Regular everyday low price GALLON $8.69
Quart $2.89
*Custom tints slightly higher

Color Your World Vinyl Wallcoverings
• PRE-PASTED
• SCRUBBABLE
• DRY STRIPPABLE
• STAIN-RESISTANT
REG. $5.98 PER SINGLE ROLL
SAVE $1 ON EVERY SINGLE ROLL
QUALITY NEVER HAD A LOWER PRICE!

Color Your World
Only the look is expensive

1561 HILLSIDE AVE.
595-4343
Victoria — Across from Hillside Shopping Centre

2436 BEACON AVE.
656-5733
SIDNEY

720 MARKET ST.
388-6285
VICTORIA

Bank 'bomb' suspect committed to trial

Provincial COURT

A 30-year-old Montreal man was committed Thursday in Victoria Provincial Court to stand trial on a charge of extortion at the conclusion of a two day preliminary hearing that began April 4.

No date was set for the trial of Gilles Paul Proulx to be heard before judge and jury.

Proulx continues to be free on $1,000 bail.

Proulx was charged following a Jan. 9 incident involving Toronto - Dominion Bank manager Edgar McBride.

□

Judge Harold Alder remanded an escaper from the Snowden forestry camp near Campbell River until May 15 for a pre-sentence report.

John William Wright, of Victoria, pleaded guilty to a charge of being unlawfully at large from the prison between March 22 and March 26.

Wright was serving an 18-month sentence at the time of his escape.

□

Richard Rodd was fined $100 and placed on three months probation after he pleaded guilty to possession of an offensive substance.

The charge was laid after a Nov. 30 incitent in a Sidney beer parlor when a woman required medical attention for burns after being struck by a smoke bomb.

When asked by Alder to explain why he threw the smoke bomb, Rodd replied: "I didn't have much to do."

Rodd's probation includes a community service order.

"That means you're going to have to do a little bit of something for the community," Alder told Rodd.

Pre-sentence reports were ordered by Alder for two 19-year-old woman who pleaded guilty to possession of marijuana.

Alder called for the reports after asking the pair what they did.

Brenda Hodson, of Qualicum, replied she was "collecting unemployment" while Molly McCartney, of 4120 Wilkinson, told the judge she was "taking life easy."

The two were charged after a search of their luggage at Pat Bay Airport turned up two tins of what they admitted to investigating officers was marijuana.

City staying out of national body

Victoria city council Thursday affirmed an earlier decision to keep the city out of the Canadian Federation of Mayors and Municipalities.

The majority of aldermen said the benefits of belonging to the federation were doubtful. It wasn't worth paying $1,600 a year for the city's membership, they felt.

Aldermen Robert Ellis and Alf Hood were the only ones in favor of rejoining the organization.

Hood said if the city wasn't satisfied with way the federation was operating, it should do something to improve the organization.

Ellis simply said there may be "some vaule" in belonging to it.

Ald. Murray Gazier said the city was perfectly capable of taking its own cases to Ottawa, without the help of the federation.

Ald. Mike Young said his previous conviction that the city can't benefit from the CFFM was confirmed, when he read a brochure recently published by the federation. federation.

"It listed the organization's accomplishments and, frankly, I've read better things in some comic strips," he said.

Copter crash kills seven

CASABLANCA (UPI) — A helicopter carrying government officials on a reconnaissance flight over flooded Moroccan areas crashed Thursday, killing seven persons including a provincial governor, the government news agency said.

Marine Calendar

NAVY
Provider, Mackenzie, Qu'appelle, Saskatchewan — returning May 7 at 10 a.m.
Chignecto, Cowichan, Miramichi, Chaleur — Vancouver.
All other ships in port.

MARINE SCIENCES
Parizeau — Esquimalt.
Stewart — Barkley Sound.
Richardson, Pandora 2 — in port.
Vector — Georgia Strait.

COAST GUARD
Douglas, Camsell — in port.
Ready — Tofino patrol area.
Racer — Bute patrol area.
Quadra — in port.
Rider — Sandheads patrol area.
Vancouver — on Statios Papa.

MERCHANT MARINE
Victoria — Rochanbeau, Estina, Korean Pearl.
Esquimalt — Paralla.
Crofton — Eelnor, Sandar.
Royal Roads — Triton.
Gold River — Rikke Bewa.
Nanaimo — Vladimir Korolenko, N.R. Crump.
Tahsis — Konstantin Paustovskiy.

Three killed by tornado

NEOSHO, Mo. (UPI) — A tornado swept through the west edge of Neosho Thursday night, killing three persons and injuring at least 13 others, three seriously, the highway patrol reported.

FOR PEOPLE

Over half a million people in British Columbia take a special pride in the ownership of their own financial organization. A financial organization that has helped them start their own businesses, buy furnishings and appliances, and own their own cars and homes. One that involves them in its policies and enables them to share in its success.

This financial organization is a credit union. There are now more credit union offices than any other financial organization in the province. There's a credit union not far from you ready to provide all the financial services you're ever likely to use.

Ready to help you get things done.

CREDIT UNIONS

The way to get things done!

The Mercedes-Benz 450SE
Will the others ever catch up?

Mercedes-Benz automobiles are engineered like no other car in the world. For some people a beautiful example is the 450SE. Its sensible size, reasonable weight, good mileage and safety are all sound reasons for owning one. For others, its beauty, comfort and driving pleasure are reasons enough.

Arrange a test drive with your Mercedes-Benz dealer. Discover the unique engineering features that make the 450SE such a desirable automobile.

Mercedes-Benz

Three Point Motors Limited
2620 Government St. at Hillside, Victoria 385-6737
dealer licence number D-1925

EATON'S
TRANS CANADA SALE

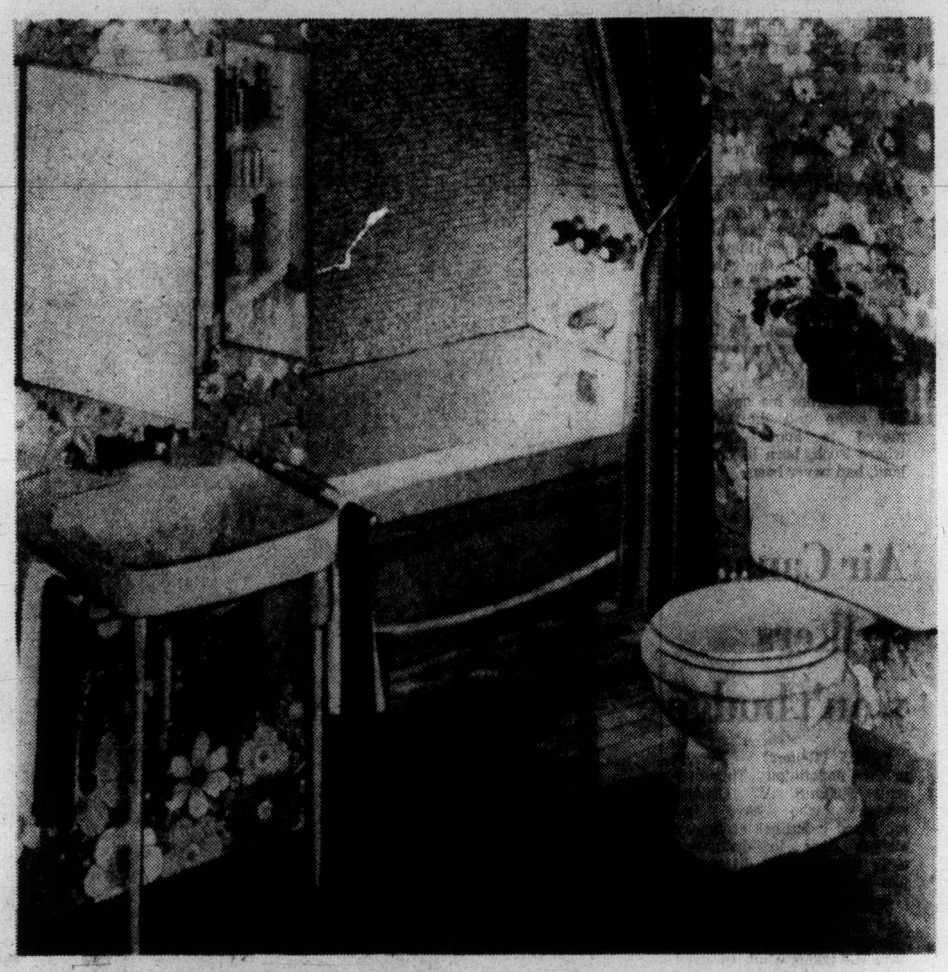

Better quality 3-pce bath set surfaces resist chips, stains —choose from 4 decorator colors

219.99 less shower fixture

Bath tub. Spacious standard size. Porcelain enamelled steel. With tub filler. 1½" pop-up drain and overflow. About 60" long, 31" wide, 16" high. Five-inch seat edge.

Toilet. Close-coupled with reverse trap; efficient whirlpool action. Vitreous china. Sanitized treated polystrene seat and cover. About 29" high, 20" wide, 12" rough-in.

Basin. Wall hung. Vitreous china. Has ledge back, soap depression, concealed overflow. Chromium-plated 4" centre faucet, drain fitting, plug and chain. Measures about 17"x19".

Colors available: avocado, maritime blue, lavender, antique white.

3-pce. white ensemble, left or right hand drain with shower. 229.49

3-pce. colored ensemble, left or right drain without shower. 233.74

3-pce. colored ensemble, left or right hand drain with shower. 242.74

Deluxe basin legs and towel bars for wall-hung basins. Hexagon shaped, polished stainless steel with chromium-plated trim. Legs adjust 29" to 31" from basin underside to floor. Set. 16.99 Legs only 8.99

Vanity bathroom cabinet. Recess style with triple mirrors. Beige enameled steel body, sheet glass mirrors have stainless steel frames. Two glass shelves. Overall size about 22x34x4" requires wall opening 14x18x3½" deep. 31.99

Double stainless steel sink. 3-hole ledgeback drilled for 8" faucet (not included) about 30x20½" overall. 44.99

Plumbing, Dept. 456, Lower Main Floor

Viking canister vacuum cleaner priced right

89.99

Draws over 1700 cu. in. of air per second. Auto cord winder. Handy tool carrier. Stands on end for easy storage and stair cleaning. Attachments included. Save right now on Viking canister vacuum.

Vacuum Cleaners, Dept. 258, Main Floor, Home Furnishing Building

Buyline 388-4373

Incredible trip

Tomcat getting ESP tests

DURHAM, N.C. (UPI) — A cat that apparently travelled 200 miles to find the family that raised him as a kitten will be tested by experts in extrasensory perception who think it may have psychic powers.

William Ed Cox Jr., a research associate at the Foundation for research on the nature of man, said he is devising an ESP test for the cat, named Pooh.

The test will be administered by a parapsychology student of Cox's, who lives near the cat at Wellford, S.C.

The two-year-old tomcat arrived at the James Daves' home in Wellford last week. The family last saw him in May, 1974, when they gave him away to a neighbor in Newnan, Ga., about 200 miles fromWellford.

Mrs. Daves said the family gave Pooh away because they thought a daughter was allergic to cats. Pooh soon vanished from his new Georgia home and the Daveses moved to South Carolina, where Pooh, born in Long Island, had never been.

Air Canada strikers won't budge

PARIS (Reuter) — French police negotiated Thursday with striking Air Canada workers who have immobilized a jetliner at Roissy airport here to dramatize their anger at 47 dismissals planned by the company.

The workers drove trucks onto the runway to halt the Montreal-bound jet Wednesday. The police want it moved because it is blocking access to a runway.

About 100 Air Canada employees are striking against the planned layoffs in the airline's French operation. As well as holding up the jet, the strikers are occupying offices in central Paris and at the airport.

"The strike goes on and it will continue until our demands are met," a spokesman for the group said.

He said relations with the Air Canada general manager for Europe, Guy Chiasson, are not very good.

"We are continuing our nonstop occupation of Air Canada offices and no plane from the company will land here," the spokesman said.

'Black vs. Brown'

PROVIDENCE, R.I. (UPI) — Black and Latin American students seized the main administration building of Brown University Thursday to demand a better deal for minorities on the campus of the 211-year-old Ivy League institution.

About 500 other students, including several hundred white sympathizers, ringed the building, a national historical landmark built in 1770. At times they sat on the wet grass in silent vigil and at other times clapped and chanted "black versus brown."

Dockers strike in Japan

TOKYO (Reuter) — Japanese dock workers have begun a strike at about 20 ports to press their demand for more pay, a minimum wage and a pension plan.

Copter pilot rescued

WATSON LAKE, Y.T. (CP) — R. E. Spencer of Chicago, Ill., was found by Canadian forces planes after his aircraft ran out of fuel in northern B.C. Spencer was flying his jet Ranger helicopter when reported missing on the 348-mile flight from Fort Nelson to Watson Lake.

EATON'S

TRANS CANADA SALE

Krinkle nylon blouse

6.99

Easy care, lots of wear nylon blouse that's machine washable. Assorted prints. S.M.L.

Jr. Sportswear, Dept. 346, Floor of Fashion, Main Floor (Fort St.)

Cablestitch cardigan

9.99

Long sleeve, zip front acrylic knit cardigan. Machine wash and dry. In natural only. S.M.L.

Jr. Sportswear, Dept. 346, Main Floor (Fort St.)

Men's polo pyjamas

3.99

Washable cotton knit. Colors of gold, mint, red, blue, navy. Small, medium, large, extra large.

Dept. 928, Downstairs Budget Store, Eaton's Victoria

Hey Juniors, here's a really swell buy!

Cool, comfy cotton T's ready for summer

This summer, T-shirts make the whole look happen. Wear T-shirts under shirts, with skirts and pants. Have a T-shirt anyway you like it. In florals. In solids, colors of cream, red, powder and navy. Short sleeve. Or long. S.M.L. Only 2 days left to pick up several during Eaton's Trans-Canada Sale.

Jr. Sportswear, Dept. 346, Main Floor (Fort St.)

4.99 to 5.99

Eaton's Trans Canada Sale Means Value ... Here's the Proof

20% OFF

A neat shirt for juniors

Just what it takes to be a knockout!

Reg. 8.00 to 28.00 6.40 to 22.40

The shirt or blouse you want, we've got it at 20% off. Sweet Baby Jane, F.I.T.S., Hi Georgie, Line One, Reflections, Dizzy's Place, Bottom's Up, Razzle Dazzle, Humperdink, and more. Sizes 5/15.

Junior Sportswear, Dept. 246, Main Floor (Fort St.)

Island
Duncan
Financial Centre
435 Trunk Road
Ph. 746-6181

The Daily Colonist.

Vancouver Island's Leading Newspaper Since 1858

Mixed, high 11
★ ★ ★
Weather Details On Page 2

No. 113 – 117th Year | VICTORIA, BRITISH COLUMBIA, FRIDAY, APRIL 25, 1975 | 15 CENTS DAILY 30 CENTS SUNDAY

Embassy blasted, gunmen nabbed

Attache slain, 12 hostages safe

STOCKHOLM (UPI) — Guerrillas blew up the West German Embassy with several hostages inside Thursday night but were captured after a brief gunbattle with Swedish police when they tried to escape the blazing building.

Two persons died during the 12-hour occupation of the embassy.

Swedish Premier Olof Palme said at a news conference early today one of the guerrillas committed suicide rather than be captured and the embassy's military attache was killed by submachine gun bursts during the initial assault on the building by the guerrillas.

Police said none of the 12 hostages was killed in the bombing although several were seriously wounded. German Ambassador Dietrich Stoecher, who had been one of the captives, was taken to Stockholm's Karolinska Hospital with slight injuries.

Swedish Justice Minister Lennart Geijer said police had arrested six guerrillas after a pitched gunbattle during which the guerrillas fired from behind parked cars. A police spokesman said, "That seems to be all of them."

Palme, who had personally tried to negotiate with the guerrillas, said he saw the end to the drama as a success for law enforcement.

"In spite of the horror of what happened, we still see it as a success and I know the German government sees it the same way," he said. "The prisoners they wanted released had 30 murders on their conscience. It was a total failure for the terrorists."

Geijer said all attempts to negotiate an end to the tense drama failed when the West German government refused to bow to guerrilla demands that 26 imprisoned comrades be freed and flown out of Germany with more than $500,000 ransom.

"We tried to talk to the terrorists on the telephone but they were totally uninter-

Continued on Page 2

—CP

It's Toonik Tyme

Garbed in wolverine-trimmed parka and a rabbit fur hat, Prince Charles has himself a good laugh while watching ice house-building competition at Frobisher Bay, Thursday. It came during festivities marking local Toonik Tyme festival and prince's visit. Charles leaves for Resolute in High Arctic today. (Story Page 10)

Stanley Cup

Quarter-finals:

Pittsburgh 1, Islanders 4

Series tied, 3-3

Story on Page 12

Canada willing to take 1,100 Viet families

OTTAWA (CP) — Letters have been sent to 1,100 South Vietnamese families "indicating our willingness to accept them if they are willing to get our of South Vietnam," Immigration Minister Robert Andras said Thursday.

However, he told Conservative Claude Wagner in the Commons that the South Vietnam government will not grant exit visas to persons between 17 and 43 years old.

"We have been in communication with American authorities to try to determine what plans they have for large evacuations from that part of the world," Andras said.

If the United States evacuated any South Vietnamese related to Canadians, "we would certainly honor our side in terms of receiving them in Canada."

Andras has said that priority will be given to granting landed immigrant status to South Vietnamese or Cambodians with relatives here.

Applications from refugees with no relatives in Canada would be considered on an individual basis.

Big Minh snags deal

SAIGON (AP) — Attempts to form a South Vietnamese government the communist side might deal with hit a snag Thursday. Sources said the man with the best chances of putting together such a cabinet, Duong Van (Big) Minh, turned down an offer to take over as premier "with full powers" and is intent on nothing less than the presidency.

The military command reported only light and scattered action in the Saigon region and in the Mekong Delta area.

Buchanan, Levi to meet on Indian land claims

● **B.C. Indian claim for $10 billion 'plucked out of air'. Page 15**

Human Resources Minister Norman Levi will meet in Victoria, May 2 with federal Indian Affairs Minister Judd Buchanan to discuss Indian land claims.

Premier Barrett told the Legislature Thursday that the federal minister had sent him a telegram requesting the meeting and that B.C. had agreed.

Barrett said it is the first time the two governments will sit down and discuss the Indian claims.

"It's a bit of a breakthrough and we welcome it," the premier said outside the house.

The province has maintained in the past that the Indian land claims are a federal responsibility.

The premier's statement to the legislature followed a question from Gordon Gibson (L—North Vancouver-Capilano) who asked when, because of "the growing disillusionment and unrest in the Indian community," the cabinet was going to meet to discuss Indian land problems.

Barrett said he was not prepared to discuss the cabinet's agenda in the Legislature.

Portugal goes to polls

LISBON (AP) — Portugal votes today in the first elections held by its leftist military government since the overthrow of a right-wing dictatorship a year ago.

Six million persons or two-thirds the population are eligible to elect a constitutional assembly. A record turnout was predicted even though the military has already dictated a draft of the constitution and banned far-left and far-right parties.

Twelve political parties have been allowed by the government to take part in what will be their first opportunity to show their public support. Polls showed the Socialist Party and the centrist Popular Democratic Party favored to get more than 50 per cent of the vote.

60-cent gas price hike just start—Macdonald

OTTAWA (CP) — A price increase of 50 to 60 per cent would be just the start of what the United States can expect to pay for Canadian natural gas in future years, Energy Minister Donald Macdonald said Thursday.

Macdonald, leaving a federal cabinet meeting that discussed export gas prices, said an increase of that size would be just the beginning. Further increases are planned over the next few years.

But the minister said the cabinet had made "no final decision" on the new price level, which the National Energy Board says should go to $1.50 or $1.60 from a current price of $1 a thousand cubic feet.

The government wanted more time to reflect on suggestions made by the United States government in a meeting Tuesday that the increase should be staggered to lessen the impact on U.S. consumers.

But federal officials indicated the delay may be nothing more than cosmetics. If a decision was made so soon after the visit by U.S. officials it might appear their views were not given much consideration.

The minister said the federal government considered a 50-to-60-cent increase to be the start of a series "of phased price increases."

He said the U.S. delegation wanted even an increase of that size staggered over a period of time.

Macdonald said he hopes to have a decision by next Thursday so that the U.S. can be given three months' notice of the increase, scheduled to go into effect Aug. 1.

U.K. buying Leyland to save it

LONDON (UPI) — The government announced Thursday it will buy a controlling interest in British Leyland Motor Corp. and pump $3.36 billion into the ailing firm — the country's biggest automotive producer and exporter — to stem its slide into bankruptcy.

In a related development, the employment department disclosed Britain's jobless total in mid-April rocketed to 939,767 or 4 per cent of the nation's work force of 24,060,000.

The department said the increase of 137,067 was the biggest jump in one month since 1948.

Prime Minister Harold Wilson, announcing the move to save British Leyland in Parliament, said the decision falls short of outright nationalization. Rather, Wilson said, the state will buy majority shareholding, giving it effective control of the company.

"If we had let events take their course and allowed the company to slide inevitably into receivership, or if we had permitted savage reductions in size then there would have been a major loss of confidence, both at home and abroad, not only in British Leyland but also in British industry as a whole," Wilson said.

The firm employs 170,000 workers.

Leyland produces cars ranging from Austin Minis and MG sport cars to luxury Jaguars and Daimlers.

A report by Sir Don Ryder, the government's chief economic adviser, chided the company's top level management for inefficiency.

Service resumes today

Posties reach accord

Colonist Wire Services

The president of the Letter Carrier's Union of Canada said in Ottawa Thursday a tentative agreement has been reached with the post office and all delivery personnel have been asked to return to work.

LCUC president Roger Decarie refused to give details of the settlement until it has been presented to union membership but he did say it included a cost-of-living clause, which the federal government had rejected in previous collective agreements.

News of the settlement cut short a walkout by about 240 Victoria members of the union who had set up picket lines early Thursday morning.

The walkout was called off about noon and about 70 per cent of the letter carriers returned to work for the afternoon, delivering most business mail and providing some service in residential areas, a Victoria post office spokesman said Thursday.

The small backlog of mail left by the walkout should be cleared today, the spokesman added.

Decarie said a ratification vote would take about two weeks.

Postmaster-General Bryce Mackasey praised the union and said he was "prepared to justify the settlement when it becomes public in light of the fact this is a class of people who have been misunderstood, maligned and underpaid. This is the first step towards improvement of morale in the post office."

Teller Mackay, left

$2,700 taken, boxla player gives chase to getaway car

Pursuer Dillon and witness Royea

Suspect held in stickup

By JOHN FERRY
Colonist Reporter

A Victoria Shamrocks lacrosse player drove his car in pursuit of a shaggy-bearded man who robbed a Victoria bank of an estimated $2,700 Thursday afternoon.

But speedy defenceman Ranjit Dillon couldn't make an interception.

The robber eluded the Shamrock at the Bay and Cook traffic lights before abandoning his battered getaway car at Hillside shopping centre.

A man is expected to appear in provincial court today charged with armed robbery in connection with a holdup at the Royal Bank at Hillside and Quadra shortly after 2:30 p.m. Thursday.

However police Thursday night would not release details of the arrest except to say they had a "good" suspect in custody who was picked up at a Victoria-area home. He did not resist arrest.

An earlier suspect lined up before an identity parade but was later released.

Throughout the afternoon Victoria police — aided initially by their Saanich counterparts — were searching for a slightly-built, sandy-haired man, about 5-feet, 7-inches and believed to be in his late twenties.

According to bank branch manager Gordon Jenks, the man, who was wearing a green and white lumber-type jacket, passed a note to bank teller Mrs. Judy Mackay telling her he had a gun and ordering her to hand over all her cash.

Mrs. Mackay didn't see the gun but she handed over "some money," said Jenks, and immediately pressed her silent foot alarm which is linked to the police station.

As the man sped out the bank doors to Hillside, Mrs. Mackay let out a whistle.

Said Jenks in a street interview: "I thought someone had been hit out here with a car."

The man was hotly pursued

Continued on Page 2

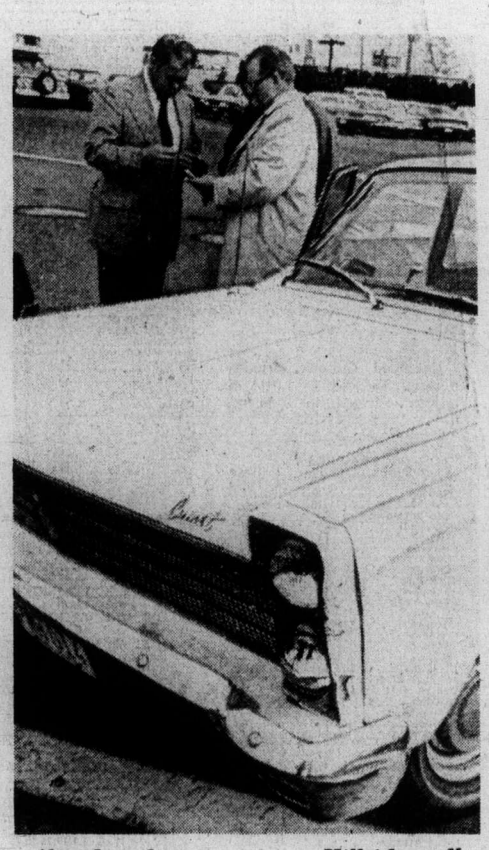

Abandoned getaway car at Hillside mall

Index

'Deadliest' Zodiak may have killed 40
—Page 18

Background	5
Bridge	27
Classified	25-36
Comics	37
Crossword	28
Entertainment	16, 17
Family	22, 23
Finance	8, 9
Letters	5
Marine Calendar	39
Names in the News	11
Provincial Court	39
Sports	12-14
Television	26

Courtenay

Proposed crossing ruled out

COURTENAY — In a letter received this week which Mayor William Moore describes as "another gem from the highways minister," Graham Lea has told council that "a proposed river crossing at Third Street is not a reasonable solution."

As a result of this decision an apartment-condominium development proposed for Anderton Avenue will now proceed as planned.

The project suffered a setback last month, when word was received from the highways department that Third Street was being considered as site for the long-awaited second crossing of the Courtenay River.

This announcement came as a shock to council which was told last year by Lea that 11th Street appeared the logical site for a crossing.

Last month, after the announcement that Third Street was being considered, Moore told the department that a bridge at Third Street would not alleviate serious traffic tieups in the downtown area because traffic would still have to be funnelled through the downtown area.

A musical marathon

Lake Trail junior high school music students in Courtenay will travel to Fraser Valley, Tuesday for two-day presentations of school concerts. Students raised money with musical marathon which lasted 14 hours, and was conducted by music teacher Thomas Spratt. Colonist correspondent Bill Smith dropped in during closing hours of the marathon and took these pictures showing Spratt with band and choir.

Year-round tourist bureau eyed

COURTENAY — A year-round operation for the tourist bureau here is possible when the Mount Becher Ski Development Society leases a portion of the bureau building in the near future.

Society president Robert McPhee said negotiations between the city, the chamber of commerce and the society have been completed, and the society will be taking over a portion of the building as its headquarters.

Underprivileged children

Elks, youth grant make camp possible

COURTENAY — About 160 underprivileged children will be enjoying summer camp this year, courtesy of the Elk's Lodge and Oportunities for Youth grant.

Mrs. Doris Marlow, co-ordinator of the Upper Island Low-income Group, said Friday that a $14,000 OFY grant has been made available to pay salaries of the 14 persons who will staff the camp.

The camp, operated by the Elk's Lodge, is on Denman Island and is known as Elkhaven.

The human resources department will pay camp fees for children of low-income families and each child will spend two weeks at the camp during the summer months.

Anyone interested in more information is asked to contact Mrs. Marlow.

Co-Val Choristers start annual show rehearsal

COURTENAY — Rehearsals are now under way for the annual show presented by Co-Val Choristers.

This year's presentation, Could We Start Again, Please?, tells the story of man from the creation through to the crucifixion, the story of Adam and Eve and the trial and tribulations of Christ. The script is a blend of old and new, rock beat and classical sounds.

The production opens May 1 at the Courtenay Civic Theatre and plays May 2 and 3 and May 5 and 6.

The cast travels to Victoria May 12 to stage the show in the McPherson Playhouse.

Beryl Regier is directing the play with Joy Woodrow responsible for choreography. Sharron McMorran is designing the costumes while Gene Regier is looking after special effects. Ray Phillips is stage manager.

5-Inch Continuous GUTTER in baked enamel

10% OFF

Takes care of itself for 20 years!

479-3232

FREE ESTIMATES

B.C. ALUMINUM

This summer hit the open road in your new recreation vehicle from . . .

PURVIS FLACK

APRIL 25-26-27

3rd Annual R. V. SHOW

You're invited to visit our large display area:

TRAILERS • CAMPERS
FIFTH WHEELERS
CANOPIES • MOTOR HOMES

Talk over your needs with experienced sales personnel . . . See all the 1975 models all on display at Victoria's largest and best equipped recreational complex

Remember . . .
Veteran trailerites will advise you to deal with a firm that has its own service department . . . that's Purvis Flack.

NEW ENLARGED PARTS and ACCESSORIES DEPARTMENT
Sales—Service—Welding—Propane
Winter and Summer Storage
Sani-Disposal Station

TERRY SCAMPER
TAURUS ALJO
CAREFREE BOLER
SOUTHWIND and TIOGA MOTOR HOMES
KIT KAMPERS
SCAMPER CAMPERS
TRUCK CANOPIES by ALUMA/CAP FIBREMOLD
VISTA WINNEBAGO

DAILY DOOR PRIZES
FREE COFFEE and DONUTS

PURVIS FLACK
R.V. CENTRE LTD.
1080 Goldstream in Langford 478-8377

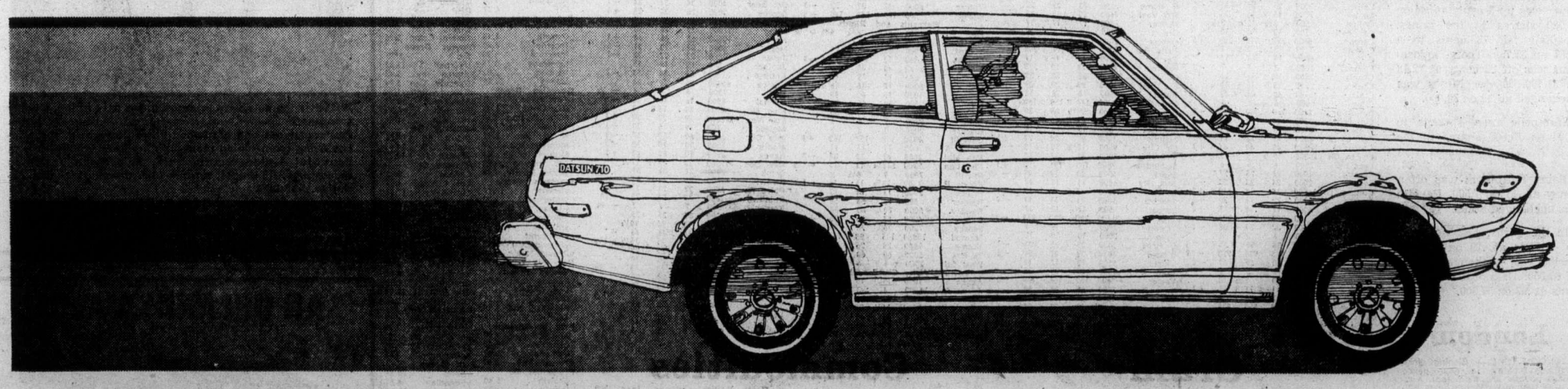

IF YOU TAKE THE FUN OF DRIVING SERIOUSLY,

CATCH THE DATSUN SPIRIT.

At Datsun, we think the fun of driving should be taken seriously.

So every single Datsun we build is engineered to make driving it a spirited adventure.

SPIRITED HANDLING. There's an anti-sway bar to keep the car rock steady as you snake it around the bends. There are power assisted front disc brakes that let you feel incredible braking power. And fully reclining bucket seats that let you choose the driving position that suits you best.

SPIRITED ECONOMY. There's a 4-speed transmission that lets you maximize the engine's performance and economic capabilities. The bodies are aerodynamically engineered to minimize wind resistance and noise. It's all part of an outstanding economy story that runs through the complete range of Datsun sedans. From 26-32* MPG in the city to 35-47* MPG on the highway

THE SPIRIT IS STANDARD. And all of the things we've been talking about are standard. The right to take the fun of driving seriously shouldn't be an option.

If that's the kind of spirit you want from a car, then catch the Datsun spirit. At your Datsun dealer, now

*Based on results of U.S. Environmental Protection Agency 1975 model tests.

CATCH THE SPIRIT NOW DATSUN

McCallum Motors Ltd.
1101 Yates Street VICTORIA, B.C. Phone 382-6122
dealer licence number D-3103

Three Point Motors Ltd.
2620 Government Street VICTORIA, B.C. Phone 385-6737
dealer licence number D-1925

Ultimate in comebacks set up by Islanders

Garry Howatt
. . . two goals

UNIONDALE, N.Y. — Only two of the New York Islanders had been born when Toronto Maple Leafs created some Stanley Cup history by winning a series after Detroit Red Wings had won the first three games. But "Remember 1942" was made their rallying cry when they got to 2-3 on Tuesday night, and now the Islanders are on the verge of the ultimate in comebacks.

For the third successive time getting the game's first goal, the New York club squared their best-of-seven quarter-final with Pittsburgh Penguins on Thursday night by prevailing, 4-1.

Result sent the teams back to Pittsburgh to decide the series in a Saturday night game which will qualify the winner for a semi-final series against Philadelphia Flyers.

Penguins, who got off to 3-0 leads in each game as they raced to a 3-0 series lead, have been most difficult on home ice. But the Islanders scored their first-ever win in Civic Arena on Tuesday and their momentum and increasing competence has them favored by many to prevail on Saturday.

Islanders won in typical fashion on Thursday — with sturdy, dedicated checking and positional play to back up the steady goalkeeping of Moose Jaw-product Glenn Resch, who has allowed only four goals in the last three games.

"They're like a disease," said Pittsburgh-forward Bob Kelly in discussing the Islanders. "They never stop coming. They're just so persistent. We can't ease up."

Winger Garry Howatt, a 1972 draft choice who played in the Western Canada Hockey League with Victoria Cougars and Flin Flon Bombers, got the winning insurance goals on Thursday.

A combative 170-pounder who was known last season almost exclusively for the setting of a National Hockey League record for fights in one season, Howatt broke a 1-1 tie late in the second period with his first Stanley Cup goal.

Then he capped his performance in the last second of the game by getting the puck into an empty net. It was the second empty-net goal of the game, veteran Ed Westfall having provided the clincher 25 seconds earlier after the Penguins had replaced goalkeeper Gary Inness with a sixth attacker.

Both clubs were unlucky in not scoring in the first period. The Islanders, getting 16 shots, had an edge in play but the Penguins hit piping twice with Resch beaten.

The first goal came in the fifth minute of the second period when Ralph Stewart picked up the puck after a behind-the-back pass from Bob Nystrom and backhanded it between Inness' pads.

Penguins were even only 49 seconds later when rookie Pierre Larouche took a pass from Kelly, cut across the crease and flipped the puck under Resch as the New York goalkeeper dove to attempt the save. Howatt's first goal came less thatn 10 minutes later and the disciplined Islanders didn't even give a power-play chance as they made it stand up until those late empty-net chances.

First Period
No scoring.
Penalties — Paradise (P) 5:08; Lewis (NY) 12:25; Marshall (NY) 15:28; Burrows (P) 17:37.
Second Period
1. New York, Stewart (2) (D. Potvin, Gillies) 4:07.
2. Pittsburgh, Larouche (2) (Kelly, Arnason) 4:56.
3. New York, Howatt (1) (Nystrom, St. Laurent) 15:16.
Penalties — Pronovost (P) and Howatt (NY) 5:14; Hart (NY) 7:05; Paradise (P) 11:20; Shock (P) 12:37.
Third Period
4. New York, Westfall (3) (Drouin, Parise) 19:34.
5. New York, Howatt (2) (Marshall) 19:59.
Penalties — none.
Stops:

Innes (P)	16	12	8	—36
Resch (NY)	12	8	11	—31

Attendance: 14,865.

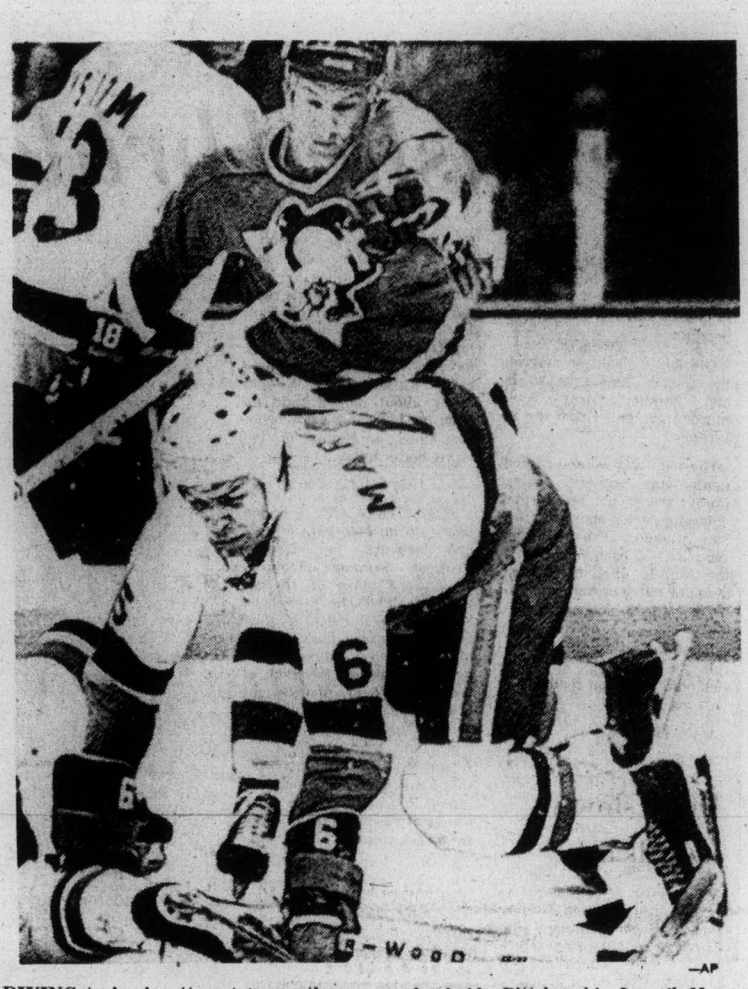

DIVING to ice in attempt to smother puck (arrow) is veteran defenceman Bert Marshall of New York Islanders as he holds Pittsburgh's Lowell McDonald off during Wednesday's 4-1 Islander win. —AP

Bruins edge Blades, 2-1

SASKATOON (CP) — New Westminster Bruins scored twice in the opening period and held on to defeat Saskatoon Blades, 2-1, to get back into the Western Canada Hockey League's best-of-seven final.

The Bruins trail Saskatoon, 2-1, with the fourth game here tonight and the fifth here Sunday.

Brian Shmyr scored 39 seconds of the first period and Brad Maxwell caught Bill Oleschuk in the Saskatoon goal when he fired a shot from the point with the goaltender out of the net.

Ron Valade scored Saskatoon's lone goal early in the second period but from that point on, the Blades were unable to beat Gord Laxton.

Saskatoon's Danny Arndt was in on a breakaway early in the third period and had Laxton beaten, but his shot hit the side of the net. Later in the period, Arndt missed an open corner as Ralph Klassen stole the puck in the New Westminster end and found Arndt alone in front of the net.

Laxton finished with 36 saves to 35 for Oleschuk.

New Westminster took six of eight minor penalties.

New Westminster Bruins coach Ernie McLean said he went into the game hoping for an early break — and got two, scoring twice in the first nine minutes.

"Scoring that early in the game has to lift a team," McLean said. "Saskatoon had many good scoring chances but Gordie (Laxton) made some big saves for us in the first four minutes."

"Against a club like Saskatoon, you can only expect one or two goals because they play good defensive hockey. We just have to go out and work."

The Bruins' winning goal came on a shot by Maxwell from inside the Saskatoon blue line with Oleschuk lying beside the net trying to get up.

"I had a stick caught in my skate," Oleschuk said. "I tried to get up and I couldn't. I panicked. I didn't know what to do."

New West. 2, Saskatoon 1
First period
1. New Westminster, Shmyr (McNeice, Pachal) 0:39.
2. New Westminster, Maxwell (Shinske, Fleck) 6:22.
Penalties: Berry (NW) 2:18; B. Chapman (S) 9:26; McNeice (NW) 13:57.
Second period
3. Saskatoon, Valade (Williams) 6:35.
Penalties: Sleep (NW) 1:03, 8:09; Cameron (NW) 15:40.
Third period
No scoring.
Penalties: Beck (NW) 4:05; Federko (S) 12:23.
Stops by

Laxton (NW)	17	11	8	—36
Oleschuk (S)	18	9	8	—35

Attendance: 4123.

There's a possibility that Richard will play

MONTREAL (CP) — Team captain Henri Richard has been practising with Montreal Canadiens for the past four days and there is a possibility the 39-year-old centre will see some action in the Canadiens semi-final series against Buffalo Sabres which begins in Buffalo Sunday.

But just when he will return to the lineup is anyone's guess at this time.

"He says he feels like he does when he comes back from the summer," coach Scotty Bowman of Montreal Canadiens said Thursday "He's missed five months.

"It's too early to tell at this point, whether he'll play. If he feels he's ready, I don't think we'll have any problem finding a place for him."

There were times when Richard, who fractured his left ankle Nov. 13, looked good during Thursday's workout, but there were other occasions when he did not look that good.

If Richard does play, then Bowman will have to bench someone who helped the Canadiens top Vancouver Canucks in a best-of-seven quarter final.

Some think it would be defenceman Pierre Bouchard while others are speculating veteran winger Glen Sather would sit out. Sather has been one of Montreal's top penalty killers this year while Bouchard's absence would leave Montreal with five defencemen, including Jim Roberts, who is likely to see some action up front. But Bowman is not about to tip his hand to anyone. He had several line combinations working together during Thursday's workout, including one with Roberts at right wing, Murray Wilson at centre and Bob Gainey on the left side.

All three players are known for their defensive ability and Bowman was asked if they might be used to check Buffalo's French Connection line of Gilbert Perreault, Richard Martin and Rene Robert.

"No one will know what I'm going to do on Sunday," Bowman said.

FAN FARE
By WALT DITZEN

Sport digest

Tennis match value passes $1 million

LAS VEGAS (AP) — The value of Saturday's challenge tennis match between Jimmy Connors of the United States and John Newcombe of Australia has gone past the $1 million mark, the promoter said Thursday.

Bill Riordan, who manages Conners and also promotes the match at Caesars Palace, said:

"The winner could get $500,000 and the loser close to $300,000. Foreign television revenues have pushed this match past $1 million."

Originally, Caesars Palace put $250,000 on a winner-take-all basis and CBS television added an estimated $300,000.

Warriors eliminate Sonics

SEATTLE (UPI) — Rick Barry scored 31 points and reserve centre George Johnson controlled the middle Thursday night as Golden State dumped Seattle Supersonics 105-96, giving the Warriors their best-of-seven NBA playoff series by a 4-2 margin.

The easy victory over the disorganized Sonics moved Golden State into the Western Conference best-of-seven finals against Chicago.

Barry's scoring was expected but Johnson proved a surprise as he came off the bench to dominate Seattle's 7-foot-2 rookie, Tom Burleson, whirling around him for layups, hauling down key rebounds and blocking his close-in attempts.

Keith Wilkes added 20 points and Johnson had 18 while Slick Watts sparked Seattle with 24.

Seattle's Leonard Gray was ejected from the game after he kneed Barry from behind in the fourth quarter. Warrior players had to struggle through angry Sonics fans to reach their dressing room after the game.

Sport Today

RUGBY

7 p.m. — Exhibition high school match, Crescent Heights of Calgary vs. Victoria High Titans, Royal Athletic Park.

Hawley setting fast pace

CANADIAN JOCKEY **Sandy Hawley** posted his second five-winner day of the Hollywood Park race meet Thursday to run to 25 his total wins in the first 13 days of the Inglewood, Calif., program. Veteran **Bill Shoemaker** is second to Hawley with 10 wins . . . **Gilles Villemure**, goaltender for the ousted New York Rangers of the National Hockey League, has chalked up his first win of the season as a standardbred driver at Roosevelt Raceway . . . Defending champion **Red Reardon** of Wales and **Eddie Charlton** of Australia have taken commanding leads in semi-final matches in the world pro snooker championships in Canberra. Reardon leads **Alex Higgins** of Ireland, 9-3, while Charlton finished Thursday's action with a 10-2 edge over **Dennis Taylor**, another Irishman . . . Defenceman **Jean Hamel** has agreed to a multi-year contract with Detroit Red Wings of the National Hockey League . . . **John Grant** of Philadelphia Wings has been fined $150 by the National Lacrosse League for verbal abuse of referee **Bill Dicks** in a Wednesday game at Philadelphia . . . **Hamilton Ticats** of the Canadian Football League have signed running-backs **Paul Loughran** of Temple University and **Charles Jessamy** of Kansas Wesleyan . . . Third-round draft choice **Clint 'Bo' Harris**, a 230-pound linebacker from Louisiana State has signed with **Cincinnati Bengals** of the NFL.

Hockey scores

Ontario Major Junior
Hamilton 3, Toronto 2.
(Toronto leads eight-point series, 4-2.)
Centennial Cup
(Tier-two junior)
Guelph 7, Smith Falls 2.
(Guelph leads best-of-seven eastern final, 2-1.)
Spruce Grove (Alta.) 6, Selkirk 5.
(Spruce Grove leads best-of-seven western final, 2-0.)

The Original Knight
SOLUNAR TABLES
When To Fish Or Hunt

According to the Solunar Tables calculated for this area, the best times for hunting and fishing for the next 48 hours will be as follows (Times shown are Pacific Standard Times):

Minor A.M.	Major A.M.	Minor P.M.	Major P.M.
TODAY			
3:40	10:20	4:15	10:50
TOMORROW			
4:30	11:25	5:05	11:50

Major periods, lasting 1½ to 2 hours, dark type.
Minor periods, shorter in duration, light type.

Saints even series

Minnesota fighting Saints squared their World Hockey Association semi-final series Left-winger Mike Walton over Quebec Nordiques.

Left-winger Mike Walton scored twice and drew an assist to lead the Fighting Saints to a 5-3 victory before 11,249 fans in Quebec City. Squaring the best-of-seven series at one game each.

Minnesota, which dropped a 4-1 decision in Tuesday's opener, will host the next two games, Saturday and Sunday, while the series between defending-champion Houston Aeros and San Diego Mariners gets under way tonight in San Diego.

George Morrison, Rick Smith and Mike Antonovich were the other scorers for Fighting Saints, who outshot Nordiques, 47-26, in a dazzling display of skating and passing.

Marc Tardif, with two goals, and Al Globensky got the Quebec goals. Nordiques opened up a 2-0 lead in the first period and had a 3-1 lead when Walton got his first goal. He assisted on Smith's goal and closed out the second-period scoring with a power-play goal with 48 seconds left. It was his ninth goal of the playoffs and gave Minnesota the lead for the first time.

Richard Brodeur in the Quebec nets made 42 saves, 17 in the first period and 16 in the second. John Garrett of the Fighting Saints stopped 23 shots.

Ryan injures arm in loss to Rangers

California Angels are keeping their fingers crossed that the report on pitcher Nolan Ryan will be good today.

The hard-throwing right-hander, workhorse of the Angels' pitching staff since 1972, was taken out of Thursday's American League game against visiting Texas Rangers in the seventh inning after suffering an arm injury.

Dr. Joe Triggs, who examined Ryan, said Thursday night the injury appeared to be a strained tricep muscle of the tendon above the right elbow. The injury occurred on a pitch to Cesar Tovar, who was leading off in the seventh inning.

"Ryan wasn't feeling any pain," reported Dr. Triggs, who said examination of x-rays today will probably tell the extent of the injury.

Ryan, who was trying to improve his season record to 5-0, was behind by four runs when he was taken out and the Rangers went on to score a 5-0 win, tagging Ryan with his first loss.

Owner of three no-hitters in the major leagues, Ryan finished last season with a 22-16 record and led the majors in innings pitched (332.2) and strikeouts.

When he left the game, Ryan had eight strikeouts but had given up four runs and four bases on balls.

Roy Howell broke up a tight duel between Ryan and Rangers' Jackie Brown with a three-run double in the sixth inning.

The Rangers' big rally began with two out when Mike Hargrove singled.

Ryan walked the next two batters and then Howell doubled off the right-field fence.

In a National League game, Los Angeles Dodgers downed the Western Division-leading San Diego padres, 11-6.

Pinch-hitter Ken McMullen stepped up with the bases loaded in the sixth inning and blasted his first hit of the season into the left-field seats, keying a six-run comeback for the Dodgers.

Ron Cey was the other hitting star for the Dodgers, driving in four runs with a three-run homer in the fifth inning and drawing a bases-loaded base on balls in the sixth.

Dave Winfield was the standout batter for the Padres, who still hold a one-game lead over San Francisco Giants. Winfield had four hits in five appearances, belting a three-run homer in the fifth inning and finishing with five runs-batted-in.

The Giants gained ground earlier with a 6-5 triumph over Houston Astros. Former-Dodger Von Joshua slashed a two-out single in the ninth inning to score pinch-runner Derrell Thomas with what proved to be the winning run.

★ ★ ★

AMERICAN LEAGUE
Eastern Division

	W	L	Pct	GBL
Boston	7	5	.583	—
Milwaukee	7	5	.583	—
Baltimore	5	5	.500	1
Detroit	5	5	.500	1
Cleveland	4	5	.444	1½
New York	5	8	.385	2½
Western Division				
	W	L	Pct	GBL
Oakland	11	5	.688	—
Kansas City	9	5	.643	1
California	7	7	.500	3
Minnesota	6	9	.400	4½
Texas	6	9	.400	4½
Chicago	5	9	.357	5

Texas 000 103 010—5 7 1
California 000 000 000—0 5 1
Brown 1-1 and Sundberg; Ryan 4-1, Scott (7), Kirkwood (8) and Egan, Rodriguez (8).

Chicago 000 000 004—4 8 0
Minnesota 000 010 110—3 8 0
Wood 1-4, Forster (9) and Downing; Blyleven, Burgmeier 1-1 (9), Campbell (9) and Borgmann. Home runs: Minnesota — May (2nd), Johnson (2nd).

Kansas City 001 100 000—2 7 2
Oakland 010 010 10x—3 8 1
Splittorff 1-2 and Stinson; Abbott 2-0 and Tenace. Home run: Oakland — Tenace (2nd).

NATIONAL LEAGUE
Eastern Division

	W	L	Pct	GBL
Chicago	9	4	.692	—
New York	6	6	.500	2½
Philadelphia	6	7	.462	3
St. Louis	6	7	.462	3
Pittsburgh	5	6	.455	3
Montreal	5	7	.417	3½
Western Division				
	W	L	Pct	GBL
San Diego	9	5	.643	—
San Fran.	9	7	.563	1
Atlanta	9	8	.529	1½
Los Angeles	9	8	.529	1½
Cincinnati	9	9	.500	2
Houston	5	13	.278	6

San Francisco 120 001 101—6 9 2
Houston 000 310 010—5 10 3
Barr, Williams (6), Moffitt (7), Lavelle 2-0 (8), Heaverlo (9) and Dave Rader; Richard, Scherman (6), Granger (7), Crawfore (7), York (8), Forsch 0-2 (9) and May. Home run' Houston — Doug Rader (1st).

Los Angeles 100 036 010—11 14 1
San Diego 110 030 001—5 10 3
Rhoden 1-0, Downing (6) and Yeager; Freisleben 1-2, Frisella (6), Tomlin (6), Foster (7), Folkers (9) and Kendall. Home runs: Los Angeles — Cey (5th), McMullen (1st); San Diego — Winfield (4th).

Philadelphia 010 000 000—1 8 1
Chicago 002 020 00x—4 8 1
Lonborg 1-1, Hilgendorf (5), Garber (7) and Boone; Stone 3-0 and Swisher.

Cincinnati 010 001 441—11 18 0
Atlanta 100 000 020— 3 9 2
Billingham 1-1 and Bench; Niekro 1-2, Easterly (7), Leon (8), House (8) and Correll. Home runs: Cincinnati — Foster (3rd); Atlanta — Baker (4th).

Oak Bay's Horwood plans hoop clinics

Don Horwood, coach of Oak Bay Bays high school boys basketball team, will be holding two instructional clinics at Oak Bay High School.

Horwood, who has two provincial titles to his credit, will hold a second annual "Mini Clinic" for youngsters from eight to 12 years if age, starting May 5.

The clinic, which will consist of an hour of instruction and an hour of games, will be held over seven Mondays and Wednesdays excluding the May 24 holiday.

Mini basketballs and hoops will be used for the clinic and members of Horwood's team and Grant Boland, a former Bay now attending Simon Fraser University, will be assisting in the coaching.

Registratiin fee for the seven session clinic is $3 and registration will take place Wednesday at the Oak Bay gym starting at 7 p.m. A maximum of 50 applicants will be accepted.

Horwood has also been selected to run the Vancouver Island Conifer regional basketball camp for junior-high and high-school students. The Conifer camp has been held in past years in Oregon but this year, it has been regionalized with five camps in B.C. North Vancouver, Vancouver, Abbotsford and North Surrey are the other B.C. centres holding Conifer camps.

The camp, which will stress fundamentals basically, will be from Aug. 11 to 15 and will have a maximum of 72 players.

The five-and-a-half-hour day will begin at 9 a.m. with an hour off for lunch. There will be about three hours instructions in that period and at the end of the five-day camp, four all-stars will be chosen to travel to Abbotsford to take part in an all-star game with the four other B.C. camps.

Persons wishing to enrol for the camp should send $62.50 to Conifer Basketball Camp, Inc., c-o Ernie McKie, 1885 Buse Street, West Linn, Oregon, 97068.

Picked for trip

Sydney Thomson, a member of Royal Colwood Golf Club, has been selected, along with five other 17-year-old Canadian girls, to play in an invitational tournament June 28-July 3 at Monterey, California. The tournament marks the 25th anniversary if junior golf in California and teams from Great Britain, Japan and South America have been invited, a Canadian Ladies Golf Association spokesman said in announcing selections. Jackie Davies of Edmonton and Jill Badger of Vancouver were other western choices.

Brian Robinson

Robinson set for final

Brian Robinson is expected to be going full tilt in Saturday's Jackson Cup soccer final at Royal Athletic Park.

The London Boxing Club back suffered a twisted left knee in last Sunday's semi-final match against University of Victoria Vikings but the swelling has gone down quickly.

The Boxers meet Victoria West in the match which gets under way at 2:15 p.m.

LBC will have the edge in experience with two players, Robinson and link Bob Bolitho, who are members of Canada's national team.

Bolitho scored the only goal of last Sunday's semi-final match against UVic and goalkeeper Kjeld Brodsgaard was given the defensive support he has become used to this season.

The Wests, averaging 19 years of age, earned their final berth with a 4-1 triumph last Saturday against Nanaimo City, Steve Forslund leading the way with three goals.

The 78-year-old Vic West club will be going after its 15th Jackson Cup which has been up for competition since 1915.

Winner of the contest also advances against Cheralis, the Fraser Valley representative, in the Province Cup semi-finals. That match will also be played at Royal Athletic Park, on May 4.

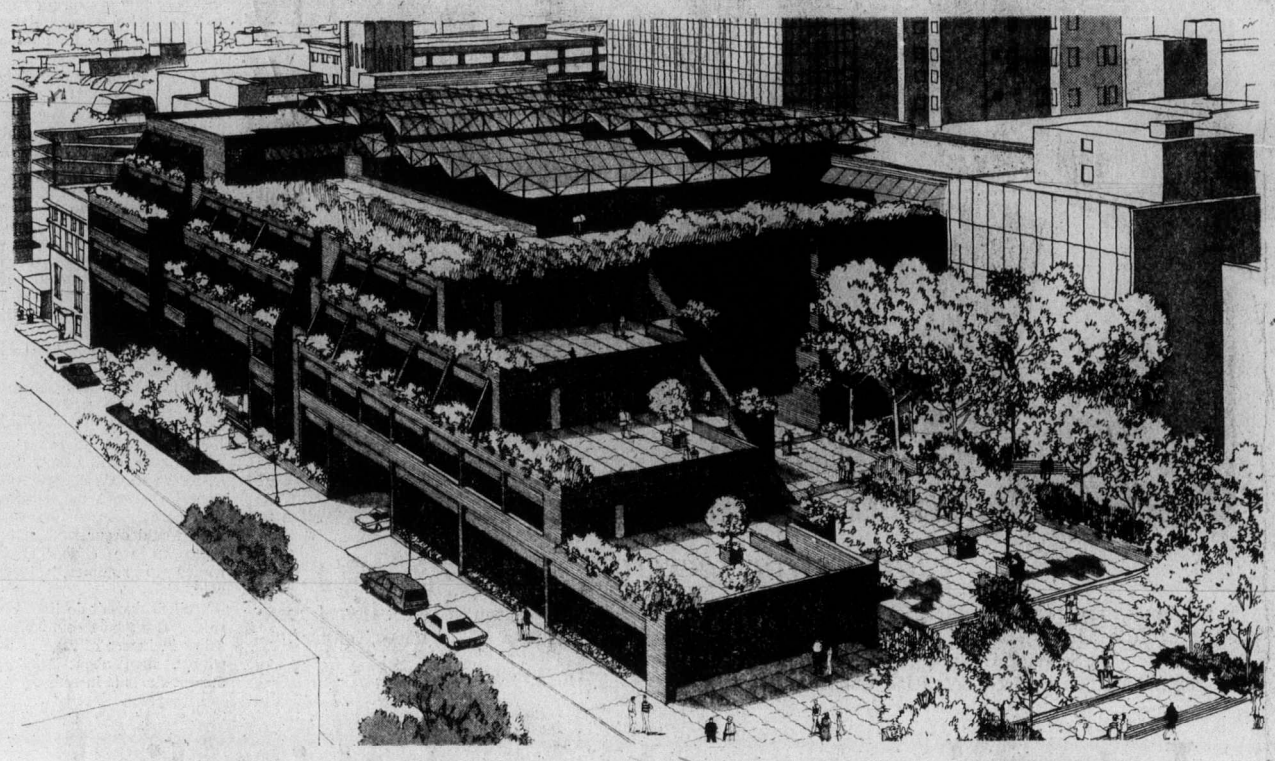

Architect's drawing looking west – in foreground, intersection of Courtney and Blanshard

$17.5 million worth of offices

The provincial government's latest office building in downtown Victoria will be under construction by mid-May to provide 250,000 square feet of office space at a cost of $17.5 million.

Bounded by Broughton, Blanshard and Courtenay Streets, the eight-storey building will be located directly behind the Strathcona Hotel. Three storeys will be below grade, five above.

In, announcing the new building, Public Works Minister William Hartley said the ground floor, which incorporates a plaza and enclosed courtyard, is designed for commercial and exhibition purposes while the four upper floors will provide government office space.

The three underground levels will house building services, storage and parking facilities for 540 cars. The parking facility will be operated by the Victoria Parking Commission.

The building will be brick faced, a glazed canopy will cover the courtyard and continuous planters around the outside of the building will complement a series of terraced roof gardens.

Construction time is estimated at 30 months.

Hartley said the highways department, public service commission and public works department will likely occupy 200,000 square feet of the new building, and an additional 50,000 square feet on the ground level will be available to private commercial bussinesses.

Regional board challenged

Glenora group fights airport on legal issue

DUNCAN — A lawyer for the Cowichan Valley Region Board is seeking a meeting with Glenora residents fighting a proposed airport near here.

Regional board administrator, Bill Symington said Thursday the board was hoping to hold a meeting with the residents before the action proceeds to the courts.

A group of 20 residents has filed an application with the B.C. Supreme Court contesting the legality of a lease signed between the Cowichan Valley Region Board and the Cowichan Valley Airport Society.

"We want to get together with the residents to see if there is any possible way of settling things before we get involved in a costly court battle," Symington said.

The residents claim that under the municipal act a region has the right to run and operate a public airport but not an airport society.

The Cowichan Valley Airport Society applied to the board more than four years ago to operate and construct an airstrip in Glenora.

School grants set

Greater Victoria school district will receive $1,073,719 from the special $21.7 million grant fund recently announced by Education Minister Eileen Dailly. Other Island districts will also benefit.

The Greater Victoria grant, earmarked for supplementary and enrolment and special class increase purposes, is the second largest individual grant of the 92 approved by the government.

The largest, $2.2 million, goes to Surrey.

Other grant totals for Vancouver Island school districts are: School District 62 (Sooke) $362,072; School District 63 (Saanich) $328,712; School District 65 (Cowichan) $332,592; School District 66 (Lake Cowichan) $16,327; School District 68 (Nanaimo) $422,223; School District 69 (Qualicum, $146,929; School District 70 (Alberni) $298,976; School District 71 (Courtenay) $357,779; School District 72 (Campbell River) $160,863; and School District 85 (Vancouver Island North) $176,579.

—Craig Meredith

Not bad start

Cowichan Bay resident, Jev Tothill, received Liberal Party's nomination for the provincial Cowichan-Malahat constituency. There were no other candidates, and Tothill received unanimous support from 57 party members at meeting in Duncan. Provincial Liberal Party leader David Anderson and president of the B.C. Liberal Association, Doreen Braverman also attended the meeting. Here is Mrs. Braverman congratulating Tothill.

'Little old ladies' win centre battle

COMOX — Despite strong objections by Ald. Dennis Coleman, Comox council has decided to construct a social centre for senior citizens in the downtown area.

The buidling will be located adjacent to the D'Esterre Clubhouse — across from the town hall.

Coleman said the centre should be tied in with the existing recreation centre, and he urged his colleagues to take a second look.

He said he was well aware "some little old ladies want a tea house, but let's hear what the men want."

Coleman wondered whether existing facilities are being utilized to their fullest extent, and he wanted to know how much research had gone into the project.

Council was told by Coleman that the Comox Legion branch is in the process of making space available in its building for senior citizens.

"Let's take a second look before charging off in this direction," Coleman urged.

The centre will front on Beaufort Avenue.

School board okays 'stand-still' budget

NANAIMO — School trustees in this district have approved a budget which calls for expenditures of $18.7 million, an increase of more than 30 per cent over the $14.1 million budget of last year.

School board chairman Joe Kilner has callled the budget a "stand-still budget," which does not allow for any expansion of programs or new programs the board had hoped to implement this year.

School district taxpayers will be required to pay about 25 per cent more in school taxes this year than last, since the mill rate will go up from the 1974 figure of 36.4 mills to 45.11 mills.

Major increases in the budget, the board says, are brought about by teachers salaries, up $2 million this year, and additional salary allotments for district staff amounting to $385,000.

The budget document will now be submitted to the education department for ratification before being adopted finally by the school board.

Questions allowed

NANAIMO — School trustees here have voted to hold a 20-minute question period at the end of each regular school board meeting.

The proposal was suggested by trustee Dr. Guisseppi Multari, who said that the system works well in the Parksville-Qualicum district, and should be implemented here to provide opportunity for both the public and the media to ask questions of board members.

Trustee Mrs. Annie Williams said she felt trustees should be given prior knowledge of questions to be asked before facing the public. However, Multari said trustees should be aware of the issues facing the district and therefore, should be prepared to answer questions.

The motion was passed by a narrow margin.

Train trips attractions proposed

Railway tracks around Duncan could come to life again with steam train trips, similar to the Royal Hudson trips on the mainland, according to Provincial Secretary Ernest Hall.

He told the Legislature Thursday there are plans to improve the Duncan Forest Museum "and make it a viable attraction."

Talks are going on with other departments about the need for fire patrols and the possibility of fires caused by sparks from the engine.

Wildlife group meets

NANAIMO — The Canadian Wildlife Federation will hold its annual meeting at the Hotel Malaspina, Nanaimo, April 27-29

Among other items on the agenda is a panel discussion on the potential environmental effect of the energy development on the Arctic international wildlife range along the Yukon-Alaska border.

Artists display work

PARKSVILLE — Craftsmen and Artists at Work is the title of an exhibition to be held at Parksville Community Hall from 11 a.m. to 10 p.m. today.

Arts and crafts from all over the district will be displayed and examples of the various work will be done during the show adding interest for the viewers.

There will be a small admission fee for adults.

Many of the articles displayed at the arts and crafts bazaar will be for sale.

Exhibition game set

COURTENAY — McDonald's of Victoria and Richmond Roadrunners meet Sunday at Glacier Gardens Arena in junior A exhibition lacrosse at 2 p.m.

Port Alberni group complains

Lack of playgrounds severe

PORT ALBERNI — City plans to bring an additional 42 residential lots to market in the Cameron Heights district have drawn an immediate response from the area's residents.

In a letter to the city council and the parks and recreation commission, the residents pointed out that there is no playground or park for children, despite the fact that there are now an estimated 80 families in the subdivision with 130 children.

To reach the closest park areas, the children must cross the narrow and heavily used Ship Creek bridge.

A petition requesting a new park or playground signed by 72 families in the area accompanied the letter.

A citizens' committee met with the parks and recreation commission last week, but received little satisfaction, committee spokesman said.

The commission was told that the original request for a park in the area was made in 1973, when residents were advised that the matter would be taken under study.

Commission superintendent Larry Beres said that a playground is planned for the area by 1977, but as yet no land has been set aside.

Residents claim that if the land is designated, they will clear it.

The matter was brought up again at this week's city council meeting.

Citizens' committee chairman, Ken Andrews, said that the commission's only recommendation of "putting pressure" on the city to provide better access to the parks already in use across the Ship Creek ring road was not satisfactory.

"With the new lots becoming available this summer and being built on, we expect that there will be at least a third more youngsters than now requiring playing space," Andrews said.

"The small parks on 10th and 11th streets just won't accommodate over 200 more children on top of what they have," he said.

Ald. Mel Massey, who is council's representative on the parks commission, said that the commission has changed its policy regarding small park areas.

"The policy now is to build park and playground areas in conjunction with school property, on a larger scale," he said. "The small playground area concept just didn't work out."

Andrews said the schools now serving the Cameron Heights areas still "have plenty of room" for more students.

"If we wait for the building of a school," he said, "it will be a long time before we see a park or playground."

The issue would be discussed at the next meeting of the council and the commission.

Tofino mayor wants action

Long Beach faces another unsatisfactory summer

By JOHN HENDERSON
Colonist Correspondent

TOFINO — Mayor Don McGinnis warned this week that tourists and residents in the Long Beach areas will face another summer of inconvenience and unsatisfactory conditions unless something is done within a month.

McGinnis, is also chairman of the regional district committee which is attempting to solve the problems of water supply, sewage disposal and related matters in the areas surrounding and servicing Pacific Rim National Park.

"If everyone doesn't get it together within a month, we're in for another summer of inconvenience and unsatisfactory conditions for both the tourists and the residents out here," McGinnis said.

He and his committee are still gathering statistical and engineering data on present and future needs in the area, with the members from Parks Canada concentrating on the ramifications of the anticipated tourist influx and Blakeley and Associates, the regional planning consultants, covering the needs of the local citizens.

But, McGinnis said, in two meetings held in the past two months with provincial and federal government officials, "we're no further ahead than when we started."

"At our first meeting with them in February, there were about 22 government people there from various departments. They indicated that some funds would be available and decided that the matter should be dealt with by the travel industry department," McGinnis said.

"They were to spend something like $40,000 to complete the necessary engineering studies in the Long Beach area.

"At another meeting in March however, the travel people reported that they had found the area "was not in the areas being investigated on northern Vancouver Island as potential park land, and was not a depressed area, and therefore we didn't qualify for any funds."

They did agree however, McGinnis said, to go to the federal government and see what financing might be available there.

"I haven't heard from them since," he said. "I can only assume that nothing came of it."

The provincial government is preparing a bill called the Water Assistance Act, McGinnis said, similar to legislation on sewage system development, which would pay for the cost of water system installation over a three-mill local cost. "With both acts in effect, Tofino at least might be able to go ahead with the required plans for bringing in water from Kennedy Lake.

"We estimate it would cost us about $40,000 a year for 20 years to put in the new water system," McGinnis says, "which would be an unbearable burden on our taxpayers."

"But given a good dry summer, which would mean plenty of tourists, and our present system could run dry — it has before."

After five years of warning the senior levels of government about the problems they were creating in opening up the park, McGinnis is discouraged.

"It's a hell of a lot to ask a resident population of just over 2,000 people to host the 800,000 tourists expected this year without the facilities to do it," he said. "They're simply choking us out here, and I don't know how much more of it we can take without serious repercussions."

386-2121
Monday through Saturday
8 a.m. to 6 p.m.

CLASSIFIED ADVERTISING
Vancouver Island's Largest Shopping Centre in Print

386-2121
Monday through Saturday
8 a.m. to 6 p.m.

11:00 p.m. to 7:30 a.m.
Editorials, 383-4111
TELEPHONES
AFTER-HOURS
AND SUNDAY

BOX REPLIES
All replies to private box numbers available from 8:00 a.m. to 5:30 p.m. Monday to Friday inclusive.
Victoria Press Box numbers available on request. Charge $2.50 and $4.00.

OFFICE HOURS
Classified Counter, 8:00 a.m. to 5:30 p.m. Business Office, 8:30 a.m. to 5:00 p.m. Monday to Friday inclusive.
* * *
OFFICE CLOSED SATURDAY
* * *
CLASSIFIED TELEPHONE HOURS
8:00 a.m. to 6:00 p.m. Monday to Saturday inclusive.
* * *
CLASSIFIED COPY DEADLINES
Regular classified advertisements may be placed at the counter, 8 a.m. to 5:00 p.m. on the day prior to publication, Monday to Friday inclusive. By telephone, 8:00 a.m. to 5:00 p.m., Monday to Saturday inclusive.
All classified semi-display copy must be in the possession of Victoria Press Ltd., 2621 Douglas Street by 12 noon for the Colonist or 4 p.m. for the Times day prior to publication with the exception that copy for Sunday Colonist must be in by 12 noon Friday.

FULL COVERAGE CLASSIFIED RATES

REGULAR CLASSIFIED LOCAL RATE
One day 12c per word per day.
Three consecutive days, 10c per word per day.
Six consecutive days 9c per word per day.
1 6-pt. heading or white space allowed to be charged at 5 words.
Minimum advertisement 10 words and $1.20.
Each initial, sign, group or figures and abbreviation counts as one word.

SEMI-DISPLAY LOCAL RATE
Ads requiring a style other than that mentioned above will be charged by the measured agate line (14 agate lines equal 1 inch).
One day 50c per line, $7.00 inch.
Three consecutive days, 45c per line, $6.30 inch.
Six consecutive days, 40c line, $5.60 inch.

NATIONAL RATE AND OUT-OF-PROVINCE RATE
Regular classified, 15c per word per day.
Semi-display, 60c per line per day.

Birth Notices $3.00 per insertion for standard message of 30 words or less. 10c each additional word or initial.
In Memoriam notices, Cards of Thanks, Deaths and Funeral Notices 43c per line per day. Three consecutive days $1.14.

Births, Deaths, In Memoriam Notices, Cards of Thanks, personals not accepted by telephone.
Single paper rates on request.

SUBSCRIPTION RATES
Wherever carrier service is maintained, $4.00 per month.
By mail — Canada, $5.00 per month, $14.50 per 3 months, $28.00 per 6 months, $55.00 per year. United States, $5.25 per month.
Sunday Only — Canada, 35c per copy. United States, 40c per copy.
Commonwealth and Foreign rates on request.
Mail subscriptions are payable in advance.
Authorized as second class mail. Post Office Department, Ottawa. Member Audit Bureau of Circulations.

TERMS OF PUBLICATION
The Victoria Press Ltd. shall not be liable for non-insertion of any advertisement beyond the amount paid for such advertisement.
In the event of an error occuring the liability of Victoria Press Ltd. shall not exceed the charge for the space actually occupied by the item in question.
All claims on error in publication shall be made within 12 hours thereafter and if not made shall not be considered. No claim will be allowed for more than one incorrect insertion not for errors not affecting the value of advertisement.
All estimates of cost are approximate. Advertisers will be charged with space actually used.
All advertising copy will be subject to the approval of the Victoria Press Ltd., who reserve the right in its sole discretion to classify, reject or insert copy furnished.
All advertisements must comply with the British Columbia Human Rights Act. This act states no advertisement may state or imply a preference, limitation, or specification on the basis of an applicant's race, religion, colour, marital status, ancestry, place of origin, age; or sex (unless the matter relates to the maintenance of public decency AND prior approval has been obtained through the Human Rights Branch).
While every endeavor will be made to forward replies to box numbers to the advertiser as soon as possible, we accept no liability in respect of loss or damage alleged to arise through either failure or delay in forwarding such replies, however caused, whether by negligence or otherwise.

CIRCULATION REPRESENTATIVES
Duncan, Chemainus—
P. J. Rogers 746-6181
Nanaimo 753-2766
Lake Cowichan—
Mrs. R. A. Nilsen 749-3156

DUNCAN BUREAU
Duncan Financial Centre, 435 Trunk Rd. Office and telephone hours 8:30 a.m. to 5 p.m. Monday to Friday inclusive.
PHONE DUNCAN 746-6181

United States Representatives
MATHEWS, SHANNON and CULLEN, INC.
New York, Boston, Chicago, Detroit, Philadelphia, Pittsburgh, Cleveland, Syracuse, Charlotte, Atlanta, Cincinnati.

CLASSIFIED SERVICE FOR DUNCAN COWICHAN RESIDENTS
Classified Ads phoned in to our Duncan office 746-6181 before 3:30 p.m. will appear in the following day's paper.

NOTICE OF COPYRIGHT
Full complete and sole copyright in any advertisement produced by Victoria Press Ltd. is vested in and belongs to, Victoria Press Ltd.; provided, however, that copyright IN THAT PART, AND THAT PART ONLY of any such advertisement consisting of illustrations, borders, signatures or similar components which is, or are, supplied to Victoria Press Ltd. by the advertiser in the form of engravings, matrices, casts, etc., and incorporated in said advertisement shall remain in and belongs to the advertiser

1 BIRTHS

ADAMS — In loving memory of our dear mother, Mrs. M. Adams (Tillie), who passed away April 25, 1970.
—Phyllis, Harry, Albert and families.

BULMER — Pat and Suzanne (nee Coleman) wish to announce the birth of their daughter Aleisha Marie, on April 3, 1975, at Dawson Creek, B.C.

CAIRNS — Born to Mr. and Mrs. Darrell James Cairns, on April 21, 1975, at Royal Jubilee Hospital, a son, Christopher James, 9 lbs., 4 ozs. Beautiful baby brother for Kimberly. (Insured.)

HAUT—Vikki and Adrian proudly announce the birth of their son, Tyler Adrian, 7 lbs. 15 ozs. born April 15, 1975 at Victoria General Hospital. Thanks to Dr. Forgie and maternity staff. (Fully Insured).

KRUYSIFIX — Derek Scot, born to Mr. and Mrs. Peter G. Kruysifix, 2750 Claude Rd., Victoria, B.C., at Victoria General Hospital on April 22nd, 1975, a brother for Pieter, 8 lbs. 6 oz Many thanks to Dr. E. H. Curran and Victoria General Hospital Maternity Staff.

CLASSIFICATION INDEX

VITAL STATISTICS
1 Births
8 Card of Thanks
5 Deaths and Funerals
9 In Memoriams
10 Funeral Directors

NOTICES
14 Announcements
15 Coming Events and Meetings
16 Catering, Banquets and Reception Rooms
20 Lost and Found
11 Monumentals
18 Places to Visit
17 Restaurants

EMPLOYMENT
21 Help Wanted—General
22 Office Help
23 Skilled Trades
24 Sales Persons and Agents
25 Teachers
26 Part Time—Temporary Help
30 Situations Wanted

BUSINESS SERVICES AND DIRECTORY
36 Business Services and Directory

PERSONAL SERVICES
33 Bands, Musicians and Orchestras
40 Business Personals
43 Dancing
42 Education
71 Music Teachers
39 Personals
32 Trade Schools
38 Travel

MERCHANDISING
83 Aircraft
117 Antiques
78 Bicycles
80 Boats and Marine
65 Building Supplies
93 Cameras, Supplies and Photo Finishing
127 Chicks, Poultry, Hatching Eggs, Supplies
135 Farm Implements
12 Florists
60 Fuel
97 Furniture
120 Garden Supplies
99 Groceries, Meat and Produce
130 Heavy Equipment and Machinery
128 Livestock, Supplies and Events
100 Miscellaneous for Sale
103 Miscellaneous Wanted
109 Miscellaneous to Rent
77 Motorcycles
70 Musical Instruments
125 Pets and Supplies
96 Ranges, Stoves and Furnaces
92 Sporting Goods
115 Swaps
63 Timber
98 TV, Stereo, Radio Sales and Service
112 Wanted to Rent, Miscellaneous

AUTOMOTIVE
155 Automobile Financing and Insurance
164 Auto Body and Painting
162 Auto Repairs, Service and Towing
168 Campers, Trailers and Motor Homes
166 Cars and Trucks Wanted
150 Cars for Sale
151 Sports, Import Cars
148 Lease Vehicles
169 Mobile Homes and Parks
149 New Car Directory
160 Parts, Accessories
158 Tires
154 Trucks and Buses
156 U-Drive and Auto Washing

ACCOMMODATION
185 Convalescent and Rest Homes
175 Hotels
178 Summer Homes, Cottages and Resorts
181 Tourist Accommodation

RENTAL
201 Apartments to Rent, Furnished
200 Apartments to Rent, Unfurnished
202 Furniture to Rent
203 Apartments Wanted
206 Duplexes to Rent
207 Duplexes Wanted to Rent
215 Halls, Warehouses, Stores and Offices to Rent
197 Housekeeping Rooms to Rent
199 Housekeeping Rooms Wanted
211 Houses to Rent, Furnished
210 Houses to Rent, Unfurnished
212 Houses Wanted to Rent
190 Room and Board
191 Room and Board Wanted
193 Rooms to Rent
194 Rooms Wanted

FINANCIAL
155 Automobile Financing and Insurance
233 Mortgage Loans and Insurance
234 Mortgages for Sale
230 Personal Loans and Insurance
235 Wanted to Borrow

REAL ESTATE
280 Acreage for Sale and Wanted
240 Business Opportunities
241 Business Opportunities Wanted
247 Commercial or Industrial Properties
258 Condominiums and Townhouses
253 Country Homes and Properties
270 Exchange Real Estate
290 Farms for Sale and Wanted
263 Garages for Sale, Rent, Wanted
293 Gulf Islands Properties
250 Houses for Sale
265 Houses Wanted to Buy
295 Listings Cancelled
268 Listings Wanted
271 Lots for Sale
294 Mainland and Out-of-Province Properties
273 Property for Sale
274 Property Wanted
244 Revenue Property
245 Revenue Properties Wanted
285 Up-Island Properties
256 Waterfront Properties
300 Churches

PAGE REPRODUCTIONS OR MICROFILM COPIES OF COMPLETE PAPERS AVAILABLE
PHONE 382-7211, LOCAL 276

PHONE DIRECT
386-2121
TO PLACE YOUR CLASSIFIED AD

1 BIRTHS

MULCAHY — Born to Mr. and Mrs. Pat N. Mulcahy, Calgary, Alberta, at the Foothills Hospital on April 9, 1975, a daughter, Natalie Colleen.

5 DEATHS and FUNERALS

BONIFACE — At Royal Jubilee Hospital on April 23, 1975, Sharon Louise Boniface, after living courageously for the past 17 years, dearly beloved daughter of Pearl and Wilfred Boniface; dear sister of Dale; grandmother, Mrs. L. Boniface; many aunts, uncles and cousins; also many dear friends whom she treasured. Predeceased by her brother, Daryl Wilfred Boniface, May 17, 1953.
Service will be held in the Sands Mortuary Limited "Memorial Chapel of Chimes" on Friday, April 25, 1975, at 3 p.m., Rev. Gordon H. Walker officiating. Interment at the Royal Oak Burial Park.
SANDS—VICTORIA

BORDEN — Suddenly in Victoria on April 22, 1975, Mrs. Katherine Ethel Borden, R.N., in her 83rd year, of 1315 Monterey Ave. She is survived by her brother, Gordon Gray of Edmonton; her sister, Mrs. Evelyn Foster of Birch Hills, Sask.
Funeral service in St. Mary's Church, Elgin Rd., on Friday, April 25, at 1 p.m. with the Venerable Archdeacon H. J. Jones officiating, followed by cremation. (Flowers gratefully declined. Donations, if desired, may be made to the Heart Foundation, 1008 Blanshard St.) McCall Bros. Funeral Directors in charge of arrangements.

BRUCE—In hospital after a lengthy illness on April 24, 1975, Mrs. Margaret Beulah Bruce, age 65 years. Born in Cumberland, B.C. and had been a resident of Metchosin, B.C. for the past 11 years, residing at 865 Arden Road. Survived by her loving husband, Charles, at home, brother, Leroy Richardson, Union Bay, B.C., nieces and nephews.
Service will be held in the Sands Funeral Chapel of Heather, Colwood, B.C. on Monday, April 28, 1975 at 3 p.m. Rev. David K. Stiven officiating. Cremation.
SANDS — COLWOOD

CLAY — In Victoria, B.C. on April 21st, 1975, Mrs. Sarah Matilda Clay, age 92 years. Born in Artemesia Township, Grey County, Ontario, late residence 1037 Richardson Street, formerly of Sidney, B.C. She leaves her sons, Edward, Spokane, Wash., and Homer Charles, Seattle, Wash., 6 grandchildren, 14 great-grandchildren, sister, Mrs. B. G. (Susannah) LaMarch, Duncan, B.C.
Service will be held in the Sands Mortuary Limited "Memorial Chapel of Chimes" on Friday, April 25th, 1975 at 1:00 p.m. Rev. R. H. Pratt officiating. Interment in Royal Oak Burial Park Flowers gratefully declined. Those so desiring may contribute to the St. Paul's United Church, 2410 Malaview Avenue, Sidney, B.C.
SANDS—VICTORIA

COUPLAND—Mary of 5832 Chesterfield Rd., Duncan, on April 23, 1975 in her 90th year. Born in Fenwick, Ayrshire, Scotland. Deceased had resided in Merritt, Ladysmith and Duncan since 1911. Survived by two sons, George of Cloverdale and John of Duncan. Three daughters, Mrs. Alec Duncan (Jessie) of Duncan, Mrs. C. D. Evans (Mary) of Port Moody and Mrs. K. H. Peterson (Isa) of Gold Hill, Oregon. Nine grandchildren, eighteen great-grandchildren. One sister in Scotland. Predeceased by her husband in 1952 and daughter Jean in 1971. Deceased was a member of the Pythian Sisters Order in Merritt and Duncan for over 50 years, Ivy Rebekah Lodge of Duncan, Somenoa W.I. and Duncan O.A.P. Association.
Funeral Monday, April 28, 1975 at 2 p.m. in the Duncan United Church, Rev. J. L. Ware and the Pythian Sisters Maple Temple No. 20 officiating. Interment Duncan, B.C. No flowers by request. Donations may be made to the Cerebral Palsey Fund of the Pythian Sisters. Arrangements through the Memorial Society of B.C. and First Memorial Services Ltd.

DOYLE — Alice Maude in Victoria, B.C., on April 23, 1975. Born in England, age 87 years. She came to Winnipeg in 1905, moved to Victoria in 1911, and settled in Royal Oak area in 1928. Predeceased by her husband, Thomas. Survived by a son, Frank Doyle, of Victoria; two daughters, Miss Mirth Amber Doyle of Montreal and Mrs. Joy K. Oldfield of Victoria; also three grandchildren and two great-grandchildren, and a sister, Mrs. Rosalie Mellor of Victoria.
No flowers or cards by request. Arrangements by the Memorial Society of B.C. and FIRST MEMORIAL SERVICES LTD.

FERGUSON—In Victoria, B.C. on April 24, 1975, Mrs. Helen Joyce Ferguson, aged 88 years, born in Rock Ferry, England, late residence, 999 Burdett Ave. Predeceased by her husband, Rev. Dr. William Aldwarth Ferguson on April 21, 1975. She leaves her daughter, Mrs. Mary Flagg and son-in-law, Archdeacon E. G. Flagg, 106 Emery Way, Nanaimo, B.C.; 6 grandchildren and 5 great-grandchildren.
Memorial service will be held in the St. Mary's Anglican Church Chapel, 1701 Elgin St., Victoria, B.C. on Monday, April 28, 1975 at 11 a.m. Archdeacon Hywel J. Jones officiating. Arrangements by the Sands Mortuary Limited.
SANDS — VICTORIA

HUNT — In Victoria, B.C. on April 23, 1975, Mrs. Roberta Pearl Hunt aged 78 years of 2277 Pacific Ave., born in Merlin, Ontario and resident in Victoria for 2 years, formerly of Lethbridge, Alberta. She leaves her husband Kenneth R. at the residence; daughters, Mrs. Merle Jarvis and Mrs. Jeanne Coxon of Lethbridge, Mrs. Joyce Allard of Modesto, California and Mrs. Dorothy Nomann of Bellingham, Wash.; sons Keith Hunt of Calgary and Laurence Hunt of Victoria; 19 grandchildren; six great-grandchildren; two brothers, Lewis Mulligan, Creston, B.C. and Newton Mulligan of Salmon Arm, B.C.; nieces and nephews.
Accompanied to Martin Bros. Funeral Home, Lethbridge on Friday, April 25th for service in the Church of the Nazarene, Lethbridge on Saturday, April 26 at 3:00 p.m. McCall Bros. Funeral Directors in charge of arrangements.

GIBSON—In Victoria on April 24, 1975, Master Ryan Spencer Gibson aged 6 years. He is survived by his parents, Ron and Sharon Gibson of Cobble Hill; his paternal grandparents, Mrs. Myrtle Fee of Victoria and Mr. Robert Gibson of Victoria; his maternal grandmother, Mrs. Minnie Whittington of Calgary; aunts, uncles and cousins.
Private family service at McCall Bros. followed py cremation.

GREENING — Elsie M. of Victoria, formerly of Kitimat, B.C. at Victoria General Hospital, on April 24, 1975. Survived by her husband George, one son Michael (Kitimat) one daughter Linda (Port Alberni), four grandchildren, also two brothers, Jack and Doug Mitchell.
Private cremation. Flowers gratefully declined. Donations may be made to the Canadian Diabetic Society. Arrangements through First Memorial Services Ltd.

LEE — In Victoria, B.C. on April 20th, 1975, Mr. G. Sue Lee, aged 72 years, born in Canton, China and a resident of Victoria for the past 50 years. He leaves his wife and son.
Service will be held in the Sands Mortuary Limited, "Memorial Chapel of Chimes", on Monday, April 28th, 1975 at 1:00 p.m. Rev. Steve Wong officiating. Interment in the Royal Oak Burial Park.
SANDS — VICTORIA

5 DEATHS and FUNERALS

LeMOIGNAN—Dora, passed away peacefully at the home of her grandson, Lloyd LeMoignan, 2818-20th Avenue, Prince George, B.C. April 10, 1975 at the age of 89 years. Born in St. Owens, Island of Jersey, moved to Canada with her beloved husband, John, in 1912. They settled in Edmonton, Alberta and lived there for 41 years. After retiring they moved to 164 Sims Avenue, Victoria, B.C. in 1953. She was predeceased by her loving husband, John, in 1965, one daughter and three sons, 1914-1923, sister Alice Hodgson in 1974. She leaves to mourn her passing her loving grandson, Lloyd LeMoignan and family in Prince George, B.C., her daughter, Mrs. Florence Roy, sons Ed, Jim and John, all of Edmonton, Alberta. Numerous grandchildren, great-grandchildren, nieces and nephews in Alberta, B.C. and Jersey.
Funeral services were held April 14, 1975 from Assman's Funeral Chapel, Prince George, B.C. with Rev. A. Hosking presiding. Cremation followed.

MARTIN—In Victoria on April 24, 1975, Mrs. Phoebe Martin (nee Newnham) a native daughter. She leaves her husband Jack; son John and daughter Anne at home; two brothers, John and Fred Newnham of Victoria and one sister, Mrs. Fred (Louie) White of Sequim, Wash.
Funeral service in McCall Bros. Chapel, Johnson and Vancouver Sts. on Tuesday, April 29 at 3:30 p.m. officiating followed by cremation (Flowers gratefully declined. Donations, if desired, may be made to the Cancer Clinic Royal Jubilee Hospital Research 1900 Fort St.)

RENDELL—In Victoria, B.C. after a lengthy illness, Mr. Norman Edward Rendell, age 66 years. Born in Victoria residing at 1620 Bay Street. He leaves his sister, Mrs. R. W. D. (Nellie) Stanger, Arbutus Road, R.R. 1 Parksville, B.C., nephew, Edward Paul Lanning, Vancouver, B.C., cousins in U.S.A.
Cremation. Arrangements by the Sands Mortuary Limited. Flowers gratefully declined. Those so desiring may contribute to the Victoria Cancer Clinic, 1900 Fort Street, Victoria, B.C.
SANDS — VICTORIA

ROBERTS — Sandy Bruce, in Victoria, B.C., on April 22, 1975. He is survived by his parents, Jill and Skooke; brother, Ricky; sister, Jennifer; Granny (Mrs. P. G. Lakes, Vancouver); Bunty and Paul (grandparents Mr. and Mrs. P. B. Coombs, Vancouver); Gram (great-grandmother Mrs. A. J. Maynard, Victoria); Aunty Judy and Uncle Merv (Mr. and Mrs. M. W. Butler, Melbourne, Australia), and his many dear friends, including the doctors and staff at the Royal Jubilee Hospital.
Rev. Wm. Van Druten will conduct a family Memorial Service. Rather than flowers, we would sincerely appreciate donations to the Canadian Cancer Society, and the Red Cross Blood Bank in Memory of Sandy. Arrangements by FIRST MEMORIAL SERVICES LTD.

9 IN MEMORIAM

PRATT — In fondest memory of Dad, James H., who passed away April 23, 1972.
—Always remembered by Jim.

THEY SHALL GROW NOT OLD, AS WE WHO ARE LEFT GROW OLD, AGE SHALL NOT WEARY THEM, NOR THE YEARS CONDEMN. AT THE GOING DOWN OF THE SUN, AND IN THE MORNING, WE WILL REMEMBER THEM.
—WITH GRATITUDE, SANDS.

10 FUNERAL DIRECTORS

SERVING VANCOUVER ISLAND
Sands
WE CARE
Dedicated to service
Sensible Prices
SANDS FUNERAL CHAPELS
VICTORIA 388-5155
SIDNEY 656-2932
COLWOOD 478-3821
DUNCAN 746-5212
LADYSMITH 245-2331
NANAIMO 753-2032
Your six community Chapels. Independent. Family Owned and Controlled. Sands since 1912.

IFC INTERNATIONAL FLIGHT CARE
Specializing in forwarding to or from anywhere call collect
A Division of Sands
VICTORIA, 388-5155
SIDNEY, 656-2932
COLWOOD, 478-3821
DUNCAN, 746-5212
LADYSMITH, 245-2331
NANAIMO, 753-2032

Removal and Memorial Service
Covering Vancouver Island
A Division of Sands

McCALL BROS.
Funeral Chapels
1400 Vancouver Street
385-4465 — 385-4466 — 385-4467
FRIDAY
HUNT, Mrs. Roberta Pearl, Accompanied to Lethbridge, Alta., for service and interment.
McFARLIN, Mr. Stanley Harold
11:00 a.m.—FLORAL CHAPEL
BORDEN, Mrs. Katherine Ethel, R.N.
1:00 p.m.—ST. MARY'S CHURCH

CUNNINGHAM FUNERAL CHAPEL
(Formerly Chaplin's)
1155 Fort Street
Phone 384-5512 or 384-8626
Offering dignified moderate services for all. Geo. S. Cunningham, owner, manager.

THOMSON & IRVING
Funeral Chapel
Est. 1906 — Formerly of Winnipeg
A Dignifield and Understanding Service at Moderate Cost
PRE-NEED AT NEED
1625 Quadra St. Phone 384-2612

HAYWARD'S CHAPEL
Ready to carry out the family's wishes, quietly, sympathetically, with efficiancy and dignity.
386-3505
1625 Quadra St.

FIRST MEMORIAL SERVICES
Serving the Public and Exclusive undertakers for the Memorial Society of B.C. 658-5244.

11 MONUMENTALS

STEWART MONUMENTAL Works Ltd.
ESTABLISHED 1896
Memorial of Distinction
Marble fireplace and tabletops
1403 May ST. 384-3452

MORTIMER'S MONUMENTS
ESTABLISHED 1877
"The Finest in Craftsmanship"
633 DAVID ST. 383-6421

14 ANNOUNCEMENTS

NEED INFORMATION? WANT to join the N.D.P.? Or the Young New Democrats?
In Victoria or Oak Bay Office, Phone 386-8497 (1-4 p.m. Monday through Friday)
In Saanich, office phone 658-8333 (12:30 p.m.-10 p.m., Monday through Friday and 10 a.m.-5 p.m. Saturday)
In Esquimalt, home phone 382-6639, Monday through Saturday.
Inserted by Saanich N.D.P.

14 ANNOUNCEMENTS

IN MEMORIAM DONATIONS to be used exclusively for CANCER RESEARCH should be directed to CANADIAN CANCER SOCIETY 857 Caledonia Ave., Victoria

THE EX-SERVICE WOMEN'S Branch No. 182 Raffle. 1st prize — Food Hamper, Mrs. Wendy McCliggott, Ticket No. 172. 2nd prize — 10 lbs. of sugar, Mr. Art Bell, Ticket No. 99. 3rd prize — Ladies Apron, Mrs. D. Kerr, Ticket No. 186.

Industrial Plastics Ltd., 2105 Douglas St., will be closed for stock-taking, Monday, April 28.

JAMES BAY RESIDENCE REGister by 6 p.m. May 1 for James Bay community resources board voters list at 606 Douglas St. 382-2161.

ALL BREEDS SANCTION MATCH April 27, Junior Kennel Club, Sanscha Hall Sidney. Registration 10:30 to 11:30.

15 COMING EVENTS and MEETINGS

LIONS BINGO
O.A.P. Hall
O.A.P. HALL
EVERY FRIDAY
EARLY BIRD BINGO 6:45
25c CARD, 5 for $1,
5 GAMES
MAIN BINGO 7:30
10th GAME $50
20th GAME $100
EXTRA 5 GAMES
25c CARD
PROCEEDS TO LIONS CHARITY

FOR YOUR GROUP OUTING
Charter a B.C. Hydro bus
THE FUN WAY TO GO
39 to 49-passenger
DELUXE COACHES FOR LONG DISTANCE TRIPS
PHONE 382-6161

WHIPPLETREE JUNCTION MUSEUM
Pre-opening special. Fun for all the family at the old fashioned price of .50 each. On Island Highway, 3 miles from Duncan. 748-1100.

MIRIAM TEMPLE NO. 2 DAUGHters of the Nile are holding a Spring Fashion Show by Miss Frith's at 2 p.m. and 8 p.m. Tuesday, April 29, at St. Mary's Church Hall, 1701 Elgin St Refreshments will be served and there will be a bake staff and door prizes — price $2.50. Tickets available at door, from members, Eaton's Beauty Salon or Miss Frith's.

NOVELTY SALE
Sat., April 26, 10 a.m.
1018 Blanshard St.
White elephant articles, plants, books and some GOOD clothing. Sponsored by Grace MacInnis, NDP Club.

PROSPECT LAKE COMMUNITY Association Annual Auction Sale, Saturday April 26, 1 p.m. at the Community Hall, 5358 Sparton Rd.

GIANT INDOOR FLEA MARKET, Sunday, May 4. Victoria Curling Rink. For information phone 384-3927.

MYSTERY TOURS
Leaves V.I. Coach Lines depot every Sunday at 1:30 p.m. Return 5 p.m. $4.50 includes tea. 385-4411.

RUMMAGE SALE
LDS Church, 2990 Quadra St. Friday, April 25, 9:30 to 11:30 a.m.

20 LOST and FOUND

LOST WICKER PIANO STOOL chair. Would anyone seeing or knowing the whereabouts of this chair please phone 384-2175. REWARD.

LOST — GRAY SIAMESE, ANswers to "Smokey." From Goldstream Ave. near Peatt Rd., 478-1694 or 478-2778. $25 reward.

LOST — MALE NEUTERED ginger cat answers to Gee Gee, Craigdarroch, Rockland. Fort area. Reward, $25. 382-2750.

LOST FEMALE YORKSHIRE terriere, grey and blonde colouring name Quilla, Wright Rd. area in Sooke. Reward. Phone 598-4372.

LOST MONDAY, CAMEO brooch, between Belmont Ave. and Public Library. Sentimental value, reward, 382-7241 extension 01.

LOST WITHIN LAST WEEK, young marmalade fully grown cat, Cook and Bay area, 386-7148.

GORDON HEAD DISTRICT, LOST very dark grey and white female cat, reward, 477-3003.

FOUND: GOLD BAR PIN, BLUE stone, Kings Road and Quadra. 477-9791.

LOST: PAIR OF EYEGLASSES, metal frames, 700 block Yates, 479-8152.

LOST — 10 MONTHS OLD TABBY cat, 1700 block Kings Rd., answers to Ambrose. 592-3901, reward.

LOST SET OF KEYS BETWEEN Gerda and Layritz Park, 479-4994.

LOST BLACK AND WHITE CAT Burnside Tillicum area, 386-7958

LOST — WHITE MOTORCYCLE helmet. Reward. 598-6944.

21 HELP WANTED GENERAL

ADVERTISEMENTS IN THIS CLASSIFICATION MUST COMPLY WITH THE BRITISH COLUMBIA HUMAN RIGHTS ACT SEE COLUMN 1

INSURANCE
Administrative position open to a person who must have General Insurance experience with a well established Real Estate and Insurance Office. Apply Victoria Press, Box 345.

EXPERIENCED DINNER COOK wanted for approx. 40 hours a week. Must have good background and references. Top wages for qualified person. Contact 1021 Pandora, at rear entrance, between 10 a.m.-5 p.m.

INSTRUCTOR
required for Victoria European Spa Fitness Centre, Full-time. Interviews weekdays, 1-5 p.m., 1570 Hillside.

KIND MOTHER WANTED TO care for 1½ year old boy, Monday-Friday for working mother. Any area within 1 hour's drive of University of Victoria suitable. 388-9153.

DRIVER-HOST FOR OUR HOtel-on-Wheels. Bus class licence required. Plan and co-ordinate daily travel. Prepare meals, supervise and entertain, min. 24 persons. Victoria Press, Box 344.

URGENTLY NEEDED: KINDLY mature person to live in. Light housekeeping duties for senior citizen couple and assist with invalid lady. Room and board plus remuneration. 385-8259.

DINNER COOK
One cook for a New Port Alberni hotel, union rate, plus attractive bonus. Phone 723-8111 Mr. Dutton and Mr. Hackwell, Port Alberni.

WANTED TWO GIRLS TO CARE for animals. Full or part-time. Also person to help with stable work. Good Shepherd Shelter. Mill Bay.

WE REQUIRE ONE OCEANOGraphic Technician. Please send resume to Seakem Oceanography Ltd., 560 B. Alpha Street, Victoria, B.C.

21 HELP WANTED GENERAL

Scotia Bank
OPENING
In Personal Lending for applicants preferrably with finance background, training and development to a career in banking. Apply Accountant, Bank of Nova Scotia, Douglas and Yates. 388-4441.

COUPLE TO MANAGE AND caretake a mid-island resort and marina. Effective June 1 or earlier. Seasonal or year round employment. Experience and references required. Caretakers suite, and salary based on experience and competence. Apply in writing with complete resume to Mr. Thompson, Box 948 Lake Cowichan, B.C. V0R 2G0.

Paul's Restaurants
Wanted waiter-waitresses, with experience, for full time employment, shift work involved, apply 1900 Douglas between 2-3 p.m.

EXPANDING CANADIAN OIL Company needs dependable person who can work without supervision. Earn $14,000 in a year plus bonus. Contact customers in Victoria area. Limited auto travel. We train. Air Mail T. A. Dick, Pres., Southwestern Petroleum Canada Ltd., 87 West Drive, Brampton, Ontario. L6T 2J6.

LIVE-IN HOMEMAKERS
Opportunities for semi-retired ladies to help their local communities. Your experience needed by HEALTH CARE SERVICES UPJOHN LIMITED. Call us at 388-6639 Monday-Friday, 9-4:30.

WANTED: CERTIFIED DENTAL assistant. Preventative orientated practice. 3-day work week, Thurs. to Sat. Good salary and fringe benefits. Please submit own resume and personal data, Dr. A Nadolski, 6111 Patricia Bay Hwy.

CARPET COMPANY (RETAIL contract) expanding sales force requires experienced — honest — reliable — carpet salespersons with car. Excellent opportunity, by appointment only call Mr. Twinn, Mandel Floor Coverings. 382-8276.

DISHWASHER AND KITCHEN helper. Age not important, but good physical health a must. Steady day shift. Sundays off. Apply Meat Market Steak House, 535 Yates St.

RETIRED OR SEMI-RETIRED couple as caretaker-gardener for 45-suite condominium in Oak Bay. Small 1-bedroom apartment available. References required. Victoria Press, Box 330.

PERMANENT STENO WITH shorthand, combination duties with P.B.X. Tuesday to Saturday inclusive, hours 9:30 to 5:30. Salary open to negotiations. Victoria Press Box 331.

EXPERIENCED COCKTAIL lounge and beer parlour waiters and waitresses. Call at office between 9-4 p.m., Mon.-Sat., King John's Inn, 2668 Sooke Rd. Victoria B.C.

FULL TIME PERSON TO DEliver parcels, on Honda (provided) and assist in printing office. Motorcycle licence can be acquired while on job. Apply Victoria Press Box 305.

OLDER COUPLE TO OCCUPY 1-bedroom suite, in Heritage House converted to 12 apts. Rent reduction in consideration for light managing caretaking duties, Victoria Press, Box 218.

HAIRDRESSER
One or two. Qualified hair stylist for expanding beauty salon. Best terms in town. Call Mrs. Primgaard, Shawn Damon Fashions Ltd., 2027 Oak Bay Ave. 592-2481.

300 ACRE ISLAND, RENT FREE in exchange for light caretaking duties while owners absent. 2-bedroom home, boat, radio phone, lots of quiet privacy provided. Reply Victoria Press, Box 342.

GARDEN LOVING HANDYMAN (male pensioner), board and room, and small remuneration, for part-time help. Non smoker, non drinker, preferred. Phone 598-4330.

HOUSEKEEPER WANTED 3 AFternoons per week, general housework, and cook evening meal. Two adults in family, no children. $120 per month. 477-4439.

HOUSEKEEPER FOR COUPLE in well equipped, modern city home, weekends free, live-in, good wages, references. Victoria Press, Box 315.

EXPERIENCED DOG GROOMER and clipper wanted for part-time work. Reply stating experience, salary expectations to Victoria Press, Box 324.

YOUR KIND OF PLACE NEEDS your kind of help, daytime positions are now available, apply in person to MacDonalds, 980 Pandora.

EXPERIENCED COOK, WAGES to commence with ability. Call at office, between 9-4 Mon.-Fri. King John's Inn, 2668 Sooke Rd. Victoria B.C.

PART TIME HELP REQUIRED for food bar, Hotel Beveridge Room. Must be 19 years or older. Apply Mrs. Smyth between 2 and 5 p.m. 2915 Douglas St.

EXPERIENCED PIPE LAYER required for sewer line hook up, please reply to Victoria Press, Box 338, stating age, experience and references.

RELIABLE MATURE LADY FOR light housekeeping and babysitting. 7:30-4:30 weekdays. Please call 385-6006 after 5 p.m.

STYLIST
Experienced hairdresser needed for busy salon. Phone 479-6522 or 652-3085 after 6 p.m.

FULLY EXPERIENCED COOK required for 100-room full-facility hotel. Please call 384-7541, 2:30-4 p.m. only, Wed., Thurs., and Fri.

WANTED LIVE-IN HOUSEKEEPer, for gentleman and 2 children, no objection to 1 or 2 children, 479-1364.

MATURE PERSON TO ASSUME partial management responsibilities, evening and weekend work. Apply to P.O. Box 1836.

WANTED: LADIES' WEAR seamstress-fitter. Please phone Mr. John Josephy, W. J. Wilson's Ltd. 383-7177.

WANTED: LIVE-IN HOUSEkeepr for middle-aged widow. Light duties. Going salary. 598-4339.

GROCERY CLERKS WANTED for expanding independent super market. Reply Victoria Press Box 335.

OLDER COUPLE REQUIRED one or two days a week for management relief for motel. Applications to 5054 Catalina Terrace.

MATURE PERSON FOR MOTEL maid. 9:30 to approximately 2:30. Apply Admiral Court Motel, Belleville St

GIRL OR WOMAN WANTED FOR kitchen help in Resthome. Live in. 598-6094.

BABYSITTER NEEDED URgently, Hillside area. Phone after 6 p.m. 595-7342.

WANTED CLEANING LADY ONE day week. References required. 598-1162 after 5.

EXPERIENCED WAITRESS, waiter needed. Apply in person 229 Gorge Rd. E.

HANDYMAN AND WIFE TO manage apartment block Oak Bay border. Victoria Press, Box 3321.

ELECTRICAL DESIGNER, draftsman, full or part time Reply Victoria Press, Box 346.

WANTED: OWNER-OPERATED trucker with 5-ton truck for part-time work. 382-1232.

BABYSITTER WANTED FOR 5-6 year old, Jubilee area. 592-2039, 598-1231.

QUALIFIED BRICKLAYERS. Fireplace work. Union wages. 382-0588 after 5 p.m.

COOK FOR REST HOME, SATURday and Sunday. Phone 385-9821.

GRILL COOK WANTED, 382-6741 or 598-7480

REQUIRED IMMEDIATELY, men's hairstylist. 478-3641.

GOOD PLAIN COOK FOR SMALL rest home. Live in. Phone 598-4423.

21 HELP WANTED GENERAL

APPRAISER
Is required by the British Columbia Assessment Authority for its Trail assessment office. Duties include: supervising, instructing and co-ordinating the appraisal activities of subordnate staff engaged in mass real property valuations of land and improvements; preparation of or assisting subordinate staff in the preparation of varied documents and complex statistical and narrative reports; ability to prepare for and defend appeals to the Court of Revision and Assessment Appeal Board; field work required. Applicants will possess Grade XII education; accreditation as a registered appraiser (A.A.C.I. or R.I. (B.C.)), preferably supplemented by technical courses related to the building trades or university education in related fields; complete knowledge of land registry procedures and the various acts and legislament function; considerable knowlegde concerned with the assessedge of the basic principles and practices involved in the maintenance of varied office records; clear and valid driver's licence; supervisory experience desirable. Salary Range $1161-$1389. Competition No. 75-40. Closing Date 5 May 1975. Please direct applications to the Personnel Officer, B.C. Assessment Authority, 1537 Hillside Ave., VICTORIA, B.C. V8T 2C1.

CONSTRUCTION ESTIMATOR
Fast growing group of construction and associated companies require an estimator, initially either on a full time or a part time basis to set up a general contracting division. Part ownership and top management position for a hard working, experienced and qualified person. Victoria Press Box 291.

SMITTY'S PANCAKE HOUSE PRINCE RUPERT
Require experienced short order cooks. New premises. Excellent working conditions. Start immediately $4.50 per hour. Write Smitty's Pancake House in Prince Rupert, 250-309 Second Ave. West, or Phone 624-3381 collect.

PART TIME
Men or Women — join Canadian Forces Communication Reserve. Learn to operate military radio and teletype systems in spare time. Travel and possible summer employment. 388-1783 daily.

THE DAILY COLONIST HAS 2 openings for carriers in the William Head and Rocky Point Road area. Any person interested or wanting more information should call J. Bradford 383-4111, extension 164. Also accepting applications for summer replacements in Colwood, Langford, Metchosin and Sooke areas.

DISPENSING OPTICIAN TRAINEE
Grade 12 education required. Contact L. Martyn, London Optical. 384-6015.

AVON CALLING
A NEW YOU? Try it on for size: a business of your own, in your own community, on your own time, for an income of your own. And the beauty and glamour of AVON COSMETICS. Ready? Phone Miss Binder 384-7345.

PART-TIME, EXPERIENCED presser, 2 or 3 afternoons a week. Apply Style-Tone Cleaners, Ltd. 2432 Beacon Ave., Sidney.

WANTED VOLKSWAGEN MEchanic. Reply 3226 Maple St. 383-1212.

22 OFFICE HELP

ADVERTISEMENTS IN THIS CLASSIFICATION MUST COMPLY WITH THE BRITISH COLUMBIA HUMAN RIGHTS ACT SEE COLUMN 1

SENIOR PERSONNEL SECRETARY
VICTORIA
$764 - $850
The Public Service Commission, Provincial Government, has a challenging and interesting position available immediately in the Recruitment and Selection Division This position will appeal to a person who is innovative, well-organized and who thrives on being busy. The successful candidate will function as confidential Secretary to the Director and Assistant Director of Selection and will perform stenographic duties for other Personnel Officers as required; to supervise and co-ordinate the work of subordinate staff in all facets of the recruitment process (arranging interviews for competitions, advising candidates of disposition of applications, arranging for appropriate letters to successful candidates and processing their applications for payroll purposes); to maintain accurate statistical and other records; to liaise with all departments and to perform other related duties as necessary. Requires, preferably, Secondary School graduation, and a minimum of four years' responsible secretarial experience, including some experience in supervisory duties; good shorthand and typing skills and proven ability to communicate effectively with staff, officials and the general public.
Canadian citizens are given preference.
Obtain applications from the PUBLIC SERVICE COMMISSION, 544 Michigan Street, VICTORIA V8V 1S3 and return IMMEDIATELY. COMPETITION NO. 75:987A

POSITION OPEN IN THE ACcounting department for a clerk, Grade 11. This is a full time position, day shift, 8:30 a.m.-4:30 p.m. with Saturdays and Sundays off. Minimum grade 12 education and typing speed of 45 w.p.m. required. Prefereance will be given to applicants with supervisory potentials, knowledge of medical plan procedures, math and bookkeeping abilities and knowledge of hospital diagnostic departments. Applications to the Personnel Department, Royal Jubilee Hospital, 1900 Fort St., Victoria, B.C. Closing date May 2, 1975.

EXPERIENCED STENO REquired to start immediately, apply Bank of Commerce, Fort at Cook, Victoria, B.C., or phone Mr. Benard, 388-4395.

JUNIOR INSURANCE CLERK, mathematically inclined, with dicta-phone experience, hours 9-4 p.m. Excellent salary. Phone Mrs. Swanton, 385-4401 for interview.

REQUIRE CLERK TYPIST FOR interesting position available in credit department. Credit experience an asset but not essential. Apply Woolco Credit Office.

PERMANENT PART TIME TYPist. Three days a week. 9-5 p.m. in the New Warehouse office. For immediate employment call 382-5636.

EXPERIENCED LITIGATION secretary required for lawyers, some general work. Shorthand an advantage. 386-9021.

RECEPTIONIST-TYPIST FOR dental office. Must have medical experience and good typing. $550. 386-9021.

LEGAL SECRETARY FOR small office. Experience with local lawyers essential. $800-$900. 386-6754.

22 OFFICE HELP

SECRETARY
An expanding health care society with major offices in Victoria and Vancouver requires a senior secretary to work with executive staff in Victoria office. The applicant must be seeking a challenging position and be willing to accept responsibility in administrative and non-routine matters often under pressure of deadlines, work well without supervision, requires excellent shorthand, typing and preferably have experience on an IBM execctive typewriter. Some bookkeeping would be an asset. Permanent position with good future. Salary commensurate with experience. Reply in writing with resume to 3937 Quadra.

SWITCHBOARD RECEPTIONIST
Challenging opportunity for a competent person who enjoys meeting the public in person and by telephone. Other duties would include assisting with new car inventory control. Should be a capable trained typist. Good salary and full range of employee benefits. Call Mr. McLeod at 382-7121.
EMPRESS PONTIAC BUICK LTD.

PROGRESSIVE MANUFACturing company requires a mathematically oriented person to manage pricing function. The position is both interesting and challenging and requires the initative of a self-starter with an organizational ability. An understanding of blueprints would be an asset. Salary is negotiable Apply in writing only by Wednesday, April 30, 1975, to Mr. Brice, Kennametal of Canada Ltd., 759 Caledonia Ave. Victoria.

BOOKKEEPER:
9-1 Monday to Friday, prestige downtown office location. Must be experienced in keeping full set of books and preparing financial statements. Typing required as it pertains to bookkeeping. Please reply in own handwriting to Victoria Press Box 329 stating all personal details, experience etc. Salary negotiable.

PART-TIME RECEPTIONIST switchboard operator, for Sat, and Sun. 9 a.m. to 5 p.m.with every 4th weekend off and alternate days work. Good typing ability, experience in handling cash, and pleasant manner in dealing with people necessary. Minimum of Grade 12 education. 7½ hours day with full fringe benefits. Salary based on monthly rate of $742 75 to $801.25. Apply on prescribed form at Gorge Rd. Hospital, 63 Gorge Rd. East.

THE BUSINESS MANAGER OF A growth oriented manufacturing company requires a secretary with typing, shorthand and dictaphone skills. The position offers a variety of interesting administrative duties. Salary to be discussed. Apply in writing only by Friday, May 2, 1975, to Mr. Brice, Kennametal of Canada Ltd., 759 Caledonia Ave., Victoria.

WANTED RECEPTIONIST FOR doctor's office, for part-time work, hours 1-5 p.m. Must be able to type, this could be a permanent full time position during summer months. Please answer in own hand-writing stating age, marital status and experience. Salary negotiable. Reply to Victoria Press, Box x274.

DISPENSING OPTICIAN TRAINEE
Grade 12 education required. Contact L. Martyn, London Optical, 384-6015.

ACCOUNTANT REQUIRED FOR group of development companies. Excellent opportunity for the right person. Must be willing to assume responsibility and not be afraid of work. Opportunity for participation reply in writing to Coastland Realty Ltd., Box 489, Campbell River, B.C.

DOWNTOWN GENERAL INSURance office requires responsible experienced girl who can work independently. Responsibilities include all personal lines, invoicing and minor record keeping. Reply in confidence to Mr. Simpson, 388-4271.

SECRETARY
Lots of variety — small busy office. Must have previous office background, good typing — shorthand or speed writing preferred. Salary $600. Drake Personnel, 1175 Douglas St .385-3425.

LEGAL
Secretary for senior partner on law fim mostly litigation, some general — Modern downtown office. Excellent starting salary. Drake Personnel. 1175 Douglas St. 385-3425.

NEW LAW FIRM REQUIRES legal secretary. With conveyancing qualifications. Pleasant offices. Salary commensurate with duties. Please reply in strict confidence to Victoria Press, Box 326.

EXPERIENCED COMPUTER programmer This is a responsible position which requires a degree of initiative and has good opportunities for advancement. Excellent starting salary. 386-6754.

ELECTRICAL CONTRACTOR REquires cookkeeper in one person office, capable of keeping full set of books to trial balance also typing. Salary to be negotiated. Victoria Press, Box 339.

BOOKKEEPER-TYPIST FOR permanent part-time position as assistant to the accountant. Approximately 20 hours per week. Office in Jubilee Area. Victoria Press, Box 328.

BANK CLERK FOR LEDGER keeping duties. Apply Canadian Imperial Bank of Commerce, St. Clair and Cadboro Bay Roads. Mrs. Day. 477-1891.

EXPERIENCED STENO REquired, apply Canadian Imperial Bank of Commerce, St. Clair and Cadboro Bay Roads, Mrs. Day. 477-1891.

ACCOUNTANT TO MANAGE public accounting office, salary and profit participation. State qualifications and experience to Victoria Press, Box 343.

BOOKKEEPER AND LEDGER work, one half day, mornings only. Property Development Firm. Some Typing. Penthouse Office. Victoria Press Box 313.

BOOKKEEPER WANTED, PERmanent position, full time. Please apply and send resume to Victoria Press Box 323.

SECRETARY FOR LAWYERS. Must be experienced in conveyancing and some general. $700 plus. 386-9021.

RECEPTIONIST-TYPIST REquired for lawyers office. Experience essential. Phone Sandra Burns, 385-1411.

23 SKILLED TRADES

ADVERTISEMENTS IN THIS CLASSIFICATION MUST COMPLY WITH THE BRITISH COLUMBIA HUMAN RIGHTS ACT SEE COLUMN 1.

THERAPEUTIC DIETITIAN
Required for vacation relief from July 15, 1975 for a period of 4 or 5 months. Applicants must be eligible for C.D.A. membership. Rotating days off, some weekend work included. Please apply in writing to Director of Personnel, Royal Jubilee Hospital, 1900 Fort St., Victoria, B.C.

OFFICE MACHINE OPERATOR wanted to operate electronic accounting machine. Applicants should have some operating experience. We would offer training on our equipment. Please apply and send resume to Victoria Press Box 322.

SENSIMATIC MACHINE OPERAtor required immediately. Position offers medical, dental and sick pay benefits. Victoria Press, Box 224

WANTED: LADIES' WEAR seamstress-fitter. Please phone Mr. John Josephy, W. J. Wilson's Ltd. 383-7177.

EXPERIENCED AND CAPABLE lead guitarist required. British Rock. 386-0377.

CONTRACT FRAMERS REquired. Phone 386-0130.

23 SKILLED TRADES

British Columbia Forest Products Limited
MACKENZIE DIVISION WOOD PRODUCTS
requires
MACHINISTS
Applicants should be experienced journeymen with the necessary qualifications leading to certification. The present starting rate is $7.50½ per hour with a 13 cent cost of living allowance. A comprehensive benefit package is available.
BCFP is a major integrated forest products company employing more than 5,000 people throughout B.C.
The Community
Mackenzie is located 120 miles north of Prince George in the central interior of B.C The community has been professionally planned and now has a population of 6,500. Housing is available within the $28,000 to $42,000 price range. Good educational and commercial facilities are established and are expanding to meet the requirements of the increased population. Both summer and winter recreational activities are readily available in the surrounding area, including fishing, boating, hunting, skiing and snowmobiling.
Written applications outlining training and work experience should be directed to:
G. McIntosh
Employment Supervisor
British Columbia Forest Products Limited
Box 310
Mackenzie, B.C.
V0J 2C0
Telephone applications accepted. Please call collect to: (604) 997-3989

SOILS TECHNICIAN
A technician experienced in drilling, supervision and standard laboratory soils tests required for position in Prince George B.C. Salary will depend on experience. Concrete and asphalt experience also useful but not mandatory. Please send resume, including salary expected to: R. M. Hardy and Associates, 3658 Opie Crescent, Prince George, B.C. Attn; R. E. Graham, P.Eng.

24 SALES PERSONS and AGENTS

ADVERTISEMENTS IN THIS CLASSIFICATION MUST COMPLY WITH THE BRITISH COLUMBIA HUMAN RIGHTS ACT SEE COLUMN 1

Canada Trust
REALTORS
We are interested in your success. Extra sales can be made with our programme.
—Interest free Bridge Financing for your clients.
—10¾ per cent 2nd mortgages.
—Estate sales and company leads.
—International referral system.
—Mortgage money at all times.
These valuable aids are used by our staff daily. Commission 60-40 with volume bonuses. Also a rewarding incentive plan. Comprehensive medical and insurance benefits as well as preferred banking and mortgage privileges for staff.
We are a fast growing and progressive Real Estate organization with future management potential.
DON TREGEAR, 595-5171

BIG MONEY
This is not a job SELLING insurance, bonds, stocks, autos, funds, or fridges. It is not something shady or robbing BANKS, we are not a FLY by night operation.
BUT
We do need someone who can SELL, we own our own BANK, and FLY night and day. People trained in our company, learn successful methods and they do earn
BIG MONEY
You may want to hear more about us, but the only way you will is to phone us at 388-5052 and after checking on you we will call successful candidates for a exclusive interview.

Whyte & Gower
Oak Bay Properties Ltd.
2227 Oak Bay Ave.
592-2407
REQUIRES
2
Energetic Salespeople
2
Sell condominiums
2
Waiting buyers
For interview call
Don Whyte or Alec Gower
592-2407

LIFE INSURANCE SALES PERson required immediately, no previous experience necessary. Must be bondable. Excellent salary plus commission and fringe benefits. For appointment please call 388-6681.

GENERAL INSURANCE AGENT required by local real estate firm. We are looking for a semi-retired person who wants to "keep their hand in" or one who has other interests as well. Reply Victoria Press Box 252.

Classified—Victoria's Largest Proven Market Place—Where Your Articles Sell Faster! Cost Less to Sell—386-2121

Incredible trip

Tomcat getting ESP tests

DURHAM, N.C. (UPI) — A cat that apparently travelled 200 miles to find the family that raised him as a kitten will be tested by experts in extrasensory perception who think it may have psychic powers.

William Ed Cox Jr., a research associate at the Foundation for research on the nature of man, said he is devising an ESP test for the cat, named Pooh.

The test will be administered by a parapsychology student of Cox's, who lives near the cat at Wellford, S.C.

The two-year-old tomcat arrived at the James Daves' home in Wellford last week. The family last saw him in May, 1974, when they gave him away to a neighbor in Newnan, Ga., about 200 miles fromWellford.

Mrs. Daves said the family gave Pooh away because they thought a daughter was allergic to cats. Pooh soon vanished from his new Georgia home and the Daveses moved to South Carolina, where Pooh, born in Long Island, had never been.

Air Canada strikers won't budge

PARIS (Reuter) — French police negotiated Thursday with striking Air Canada workers who have immobilized a jetliner at Roissy airport here to dramatize their anger at 47 dismissals planned by the company.

The workers drove trucks onto the runway to halt the Montreal-bound jet Wednesday. The police want it moved because it is blocking access to a runway.

About 100 Air Canada employees are striking against the planned layoffs in the airline's French operation. As well as holding up the jet, the strikers are occupying offices in central Paris and at the airport.

"The strike goes on and it will continue until our demands are met," a spokesman for the group said.

He said relations with the Air Canada general manager for Europe, Guy Chiasson, are not very good.

"We are continuing our nonstop occupation of Air Canada offices and no plane from the company will land here," the spokesman said.

'Black vs. Brown'

PROVIDENCE, R.I. (UPI) — Black and Latin American students seized the main administration building of Brown University Thursday to demand a better deal for minorities on the campus of the 211-year-old Ivy League institution.

About 500 other students, including several hundred white sympathizers, ringed the building, a national historical landmark built in 1770. At times they sat on the wet grass in silent vigil and at other times clapped and chanted "black versus brown."

Dockers strike in Japan

TOKYO (Reuter) — Japanese dock workers have begun a strike at about 20 ports to press their demand for more pay, a minimum wage and a pension plan.

Unemployment up in Britain

LONDON (Reuter) — Unemployment in Britain is at its highest in three years and is moving toward the one-million mark, government figures showed. Four per cent of the usual working population were registered for unemployment benefits. The total of jobless was 939,767 — an increase of 137,076 from March and the highest since April, 1972.

EATON'S

TRANS CANADA SALE

Krinkle nylon blouse

6.99

Easy care, lots of wear nylon blouse that's machine washable. Assorted prints. S.M.L.

Jr. Sportswear, Dept. 346, Floor of Fashion, Main Floor (Fort St.)

Cablestitch cardigan

9.99

Long sleeve, zip front acrylic knit cardigan. Machine wash and dry. In natural only. S.M.L.

Jr. Sportswear, Dept. 346, Main Floor (Fort St.)

Men's polo pyjamas

3.99

Washable cotton knit. Colors of gold, mint, red, blue, navy. Small, medium, large, extra large.

Dept. 928, Downstairs Budget Store, Eaton's Victoria

Hey Juniors, here's a really swell buy!

Cool, comfy cotton T's ready for summer

This summer, T-shirts make the whole look happen. Wear T-shirts under shirts, with skirts and pants. Have a T-shirt anyway you like it. In florals. In solids. colors of cream, red, powder and navy. Short sleeve. Or long. S.M.L. Only 2 days left to pick up several during Eaton's Trans-Canada Sale.

Jr. Sportswear, Dept. 346, Main Floor (Fort St.)

4.99 to 5.99

Eaton's Trans Canada Sale Means Value ... Here's the Proof

20% OFF

A neat shirt for juniors

Just what it takes to be a knockout!

Reg. 8.00 to 28.00

6.40 to 22.40

The shirt or blouse you want, we've got it at 20% off. Sweet Baby Jane, F.I.T.S., Hi Georgie, Line One, Reflections, Dizzy's Place, Bottom's Up, Razzle Dazzle, Humperdink, and more. Sizes 5/15.

Junior Sportswear, Dept. 246, Main Floor (Fort St.)

Final
TELEPHONE 383-4111
CLASSIFIED 386-2121

The Daily Colonist.

Mixed, high 11
Weather Details On Page 2

Vancouver Island's Leading Newspaper Since 1858

No. 113 – 117th Year | VICTORIA, BRITISH COLUMBIA, FRIDAY, APRIL 25, 1975 | 15 CENTS DAILY 30 CENTS SUNDAY

Embassy blasted, gunmen nabbed

Attache slain, 12 hostages safe

STOCKHOLM (UPI) — Guerrillas blew up the West German Embassy with several hostages inside Thursday night but were captured after a brief gunbattle with Swedish police when they tried to escape the blazing building.

Two persons died during the 12-hour occupation of the embassy. (See also Page 2.)

Swedish Premier Olof Palme said at a news conference early today one of the guerrillas committed suicide rather than be captured and the embassy's military attache was killed by submachine gun bursts during the initial assault on the building by the guerrillas.

Police said none of the 12 hostages was killed in the bombing although several were seriously wounded. German Ambassador Dietrich Stoecher, who had been one of the captives, was taken to Stockholm's Karolinska Hospital with slight injuries.

Swedish Justice Minister Lennart Geijer said police had arrested six guerrillas after a pitched gunbattle during which the guerrillas fired from behind parked cars. A police spokesman said, "That seems to be all of them."

Palme, who had personally tried to negotiate with the guerrillas, said he saw the end to the drama as a success for law enforcement.

"In spite of the horror of what happened, we still see it as a success and I know the German government sees it the same way," he said. "The prisoners they wanted released had 30 murders on their conscience. It was a total failure for the terrorists."

Geijer said all attempts to negotiate an end to the tense drama failed when the West German government refused to bow to guerrilla demands that 26 imprisoned comrades be freed and flown out of Germany with more than $500,000 ransom.

"We tried to talk to the terrorists on the telephone but they were totally uninter-

Continued on Page 2

—CP

It's Toonik Tyme

Garbed in wolverine-trimmed parka and a rabbit fur hat, Prince Charles has himself a good laugh while watching ice house-building competition at Frobisher Bay, Thursday. It came during festivities marking local Toonik Tyme festival and prince's visit. Charles leaves for Resolute in High Arctic today. (Story Page 10)

Stanley Cup

Quarter-finals:

Pittsburgh 1, Islanders 4

Series tied, 3-3

Story on Page 12

Canada willing to take 1,100 Viet families

OTTAWA (CP) — Letters have been sent to 1,100 South Vietnamese families "indicating our willingness to accept them if they are willing to get our of South Vietnam." Immigration Minister Robert Andras said Thursday.

However, he told Conservative Claude Wagner in the Commons that the South Vietnam government will not grant exit visas to persons between 17 and 43 years old.

"We have been in communication with American authorities to try to determine what plans they have for large evacuations from that part of the world," Andras said.

If the United States evacuated any South Vietnamese related to Canadians, "we would certainly honor our side in terms of receiving them in Canada."

Andras has said that priority will be given to granting landed immigrant status to South Vietnamese or Cambodians with relatives here.

Applications from refugees with no relatives in Canada would be considered on an individual basis.

Big Minh snags deal

SAIGON (AP) — Attempts to form a South Vietnamese government the communist side might deal with hit a snag Thursday. Sources said the man with the best chances of putting together such a cabinet, Duong Van (Big) Minh, turned down an offer to take over as premier "with full powers" and is intent on nothing less than the presidency.

The military command reported only light and scattered action in the Saigon region and in the Mekong Delta area.

Buchanan, Levi to meet on Indian land claims

● **B.C. Indian claim for $10 billion 'plucked out of air'. Page 15**

Human Resources Minister Norman Levi will meet in Victoria, May 2 with federal Indian Affairs Minister Judd Buchanan to discuss Indian land claims.

Premier Barrett told the Legislature Thursday that the federal minister had sent him a telegram requesting the meeting and that B.C. had agreed.

Barrett said it is the first time the two governments will sit down and discuss the Indian claims.

"It's a bit of a breakthrough and we welcome it," the premier said outside the house.

The province has maintained in the past that the Indian land claims are a federal responsibility.

The premier's statement to the Legislature followed a question from Gordon Gibson (L—North Vancouver-Capilano) who asked when, because of "the growing disillusionment and unrest in the Indian community," the cabinet was going to meet to discuss Indian land problems.

Barrett said he was not prepared to discuss the cabinet's agenda in the Legislature.

Portugal goes to polls

LISBON (AP) — Portugal votes today in the first elections held by its leftist military government since the overthrow of a right-wing dictatorship a year ago.

Six million persons or two-thirds the population are eligible to elect a constitutional assembly. A record turnout was predicted even though the military has already dictated a draft of the constitution and banned far-left and far-right parties.

Twelve political parties have been allowed by the government to take part in what will be their first opportunity to show their public support. Polls showed the Socialist Party and the centrist Popular Democratic Party favored to get more than 50 per cent of the vote.

60-cent gas price hike just start—Macdonald

OTTAWA (CP) — A price increase of 50 to 60 per cent would be just the start of what the United States can expect to pay for Canadian natural gas in future years, Energy Minister Donald Macdonald said Thursday.

Macdonald, leaving a federal cabinet meeting that discussed export gas prices, said an increase of that size would be just the beginning. Further increases are planned over the next few years.

But the minister said the cabinet had made "no final decision" on the new price level, which the National Energy Board says should go to $1.50 or $1.60 from a current price of $1 a thousand cubic feet.

The government wanted more time to reflect on suggestions made by the United States government in a meeting Tuesday that the increase should be staggered to lessen the impact on U.S. consumers.

But federal officials indicated the delay may be nothing more than cosmetics. If a decision was made so soon after the visit by U.S. officials it might appear their views were not given much consideration.

The minister said the federal government considered a 50-to-60-cent increase to be the start of a series "of phased price increases."

He said the U.S. delegation wanted even an increase of that size staggered over a period of time.

Macdonald said he hopes to have a decision by next Thursday so that the U.S. can be given three months' notice of the increase, scheduled to go into effect Aug. 1.

U.K. buying Leyland to save it

LONDON (UPI) — The government announced Thursday it will buy a controlling interest in British Leyland Motor Corp. and pump $3.36 billion into the ailing firm — the country's biggest automotive producer and exporter — to stem its slide into bankruptcy.

In a related development, the employment department disclosed Britain's jobless total in mid-April rocketed to 939,767 or 4 per cent of the nation's work force of 24,060,000.

The department said the increase of 137,067 was the biggest jump in one month since 1948.

Prime Minister Harold Wilson, announcing the move to save British Leyland in Parliament, said the decision falls short of outright nationalization. Rather, Wilson said, the state will buy majority shareholding, giving it effective control of the company.

"If we had let events take their course and allowed the company to slide inevitably into receivership, or if we had permitted savage reductions in size then there would have been a major loss of confidence, both at home and abroad, not only in British Leyland but also in British industry as a whole," Wilson said.

The firm employs 170,000 workers.

Leyland produces cars ranging from Austin Minis and MG sport cars to luxury Jaguars and Daimlers.

A report by Sir Don Ryder, the government's chief economic adviser, chided the company's top level management for inefficiency.

Service resumes today

Posties reach accord

Colonist Wire Services

The president of the Letter Carrier's Union of Canada said in Ottawa Thursday a tentative agreement has been reached with the post office and all delivery personnel have been asked to return to work.

LCUC president Roger Decarie refused to give details of the settlement until it has been presented to union membership but he did say it included a cost-of-living clause, which the federal government had rejected in previous collective agreements.

News of the settlement cut short a walkout by about 240 Victoria members of the union who had set up picket lines early Thursday morning.

The walkout was called off about noon and about 70 per cent of the letter carriers returned to work for the afternoon, delivering most business mail and providing some service in residential areas, a Victoria post office spokesman said Thursday.

The small backlog of mail left by the walkout should be cleared today, the spokesman added.

Decarie said a ratification vote would take about two weeks.

Postmaster-General Bryce Mackasey praised the union and said he was "prepared to justify the settlement when it becomes public in light of the fact this is a class of people who have been misunderstood, maligned and underpaid. This is the first step toward improvement of morale in the post office."

$2,700 taken, boxla player gives chase to getaway car

Teller Mackay, left

Pursuer Dillon and witness Royea

Suspect held in stickup

By JON FERRY
Colonist Reporter

A Victoria Shamrocks lacrosse player drove his car in pursuit of a shaggy-bearded man who robbed a Victoria bank of an estimated $2,700 Thursday afternoon.

But speedy defenceman Ranjit Dillon couldn't make an interception.

The robber eluded the Shamrock at the Bay and Cook traffic lights before abandoning his battered getaway car at Hillside shopping centre.

A man is expected to appear in Provincial Court today charged with armed robbery in connection with a holdup at the Royal Bank at Hillside and Quadra shortly after 2:30 p.m. Thursday.

However police Thursday night would not release details of the arrest except to say they had a "good" suspect in custody who was picked up at a Victoria-area home. He did not resist arrest. Police also said $2,700 was recovered.

An earlier suspect appeared in an identification lineup but was later released.

Throughout the afternoon Victoria police — aided initially by their Saanich counterparts — were searching for a slightly-built, sandy-haired man, about five feet, seven inches and believed to be in his late twenties.

According to bank branch manager Gordon Jenks, the man, who was wearing a green and white lumber-type jacket, passed a note to bank teller Mrs. Judy Mackay telling her he had a gun and ordering her to hand over all her cash.

Mrs. Mackay didn't see the gun but she handed over "some money," said Jenks, and immediately pressed her silent foot alarm which is linked to the police station.

As the man sped out the bank doors to Hillside, Mrs. Mackay let out a whistle.

Said Jenks in a street interview: "I thought someone had been hit out here with a car."

The man was hotly pursued

Continued on Page 2

— Colonist photo by Ian McKain

Abandoned getaway car at Hillside mall

Index

'Deadliest' Zodiac may have killed 40
—Page 18

Background	5
Bridge	27
Classified	25-36
Comics	37
Crossword	28
Entertainment	16, 17
Family	22, 23
Finance	8, 9
Letters	5
Marine Calendar	39
Names in the News	11
Provincial Court	39
Sports	12-14
Television	26

The Daily Colonist.
(ESTABLISHED 1858)

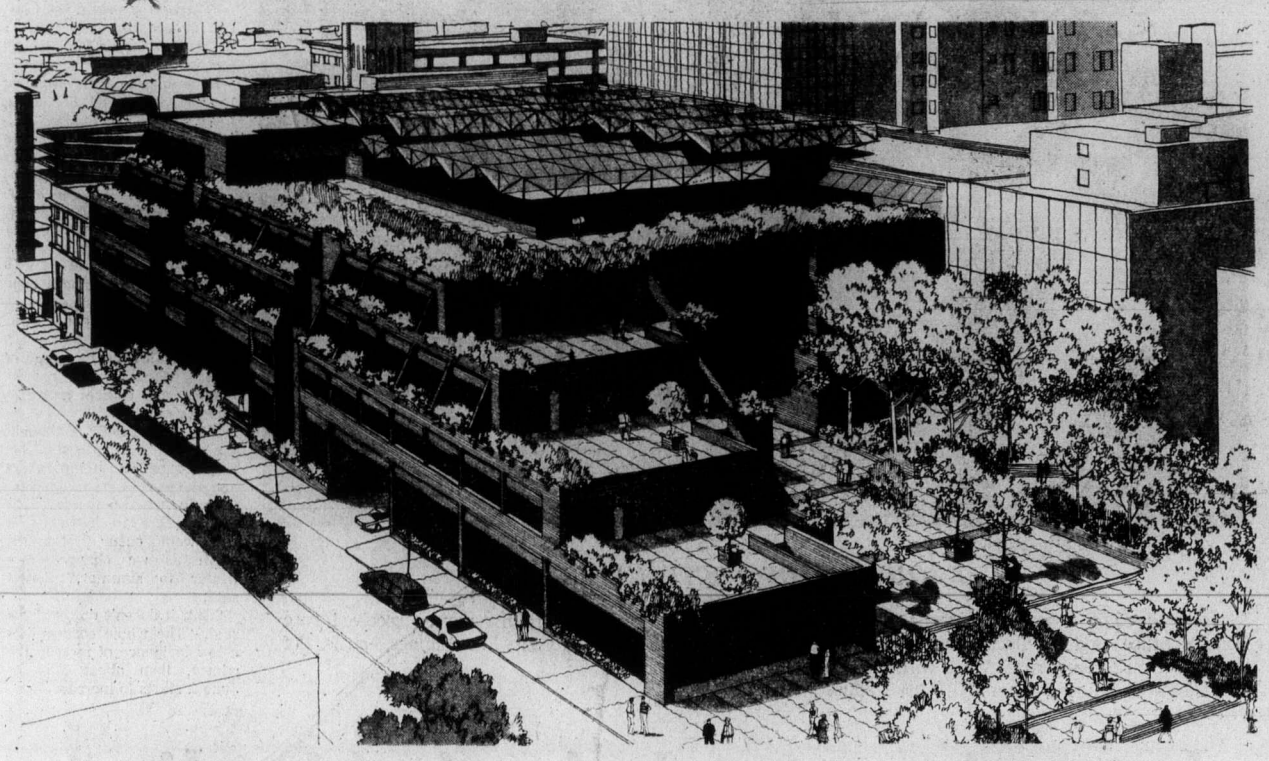

Architect's drawing looking west – in foreground, intersection of Courtney and Blanshard

B.C. building starts mid-May

The provincial government's latest office building in downtown Victoria will be under construction by mid-May to provide 250,000 square feet of office space at a cost of $17.5 million.

Bounded by Broughton, Blanshard and Courtenay Streets, the eight-storey building will be located directly behind the Strathcona Hotel. Three storeys will be below grade, five above.

In announcing the new building, Public Works Minister William Hartley said the ground floor, which incorporates a plaza and enclosed courtyard, is designed for commercial and exhibition purposes while the four upper floors will provide government office space.

The three underground levels will house building services, storage and parking facilities for 540 cars. The parking facility will be operated by the Victoria Parking Commission.

The building will be brick faced, a glazed canopy will cover the courtyard and continuous planters around the outside of the building will complement a series of terraced roof gardens.

Construction time is estimated at 30 months.

Hartley said the highways department, public service commission and public works department will likely occupy 200,000 square feet of the new building, and an additional 50,000 square feet on the ground level will be available to private commercial bussinesses.

Victoria to appeal shocking impact on tax revenues

The city of Victoria will appeal to Premier Barrett today for substantial funds to offset the "shocking impact" of the provincial government's construction program on the city's tax revenue.

The city will make its pitch for "extraordinary allocations" in a letter to be delivered by hand to Barrett this morning.

Council formulated the appeal after Ald. Sam Bawlf informed his colleagues that the provincial government intends to build 2.5 million square feet of office and commercial space in Victoria during the next five years.

The impact of such a program, Bawlf said, would squeeze the lifeblood out of the city's financial capability.

The government's plans would mean that more than half of all office and commercial space in the city will be off the property tax rolls.

The provincial government pays grants in lieu of municipal property taxes. In the case of Victoria, grants amount to about one-third of what taxes would produce.

"This means that more than half of all commercial floor space will bring only one-third of the taxes we would normally be getting," Bawlf told council.

The effect on the city's financial position, he said, would be devastating.

The city's request for funds is in addition to what the premier said municipalities will receive as their share of the revenue from the increased export price of natural gas.

As the capital city, Victoria had an inordinately high percentage of government buildings. For that reason, aldermen reasoned, the province should pay more than its usual one-third of regular property taxes.

Bawlf said earlier estimates had pointed to an additional one milion square feet of government office space and even that amount would have had a detrimental impact.

At one point, Mayor Peter Pollen suggested that the city rent space on billboards for posters saying, "Premier Barrett, pay your taxes," but that idea was dropped.

Shuffle surprise for alderman

At least one alderman was taken by complete surprise Thursday when Victoria Mayor Peter Pollen announced changes in city council's committee chairmanships.

Ald. Alf Hood said in an interview he wasn't "very happy" that the mayor had informed him of the shuffle only minutes before the meeting.

"I gave you an honest answer yesterday," Hood said, referring to a reporter's question Wednesday whether he would be given the chairmanship of a different committee.

Hood said at the time the mayor hadn't said anything to him. "Maybe they want to put me out to pasture," he joked.

Four aldermen were involved in Thursday's shuffle.

Hood will head the land-use, planning and zoning committee, formerly the responsibility of Ald. Michael Young.

Young will become chairman of the public works and traffic planning committee, formerly chaired by Ald. William Tindall.

Tindall will be shifted to the central area development committee, formerly headed by Ald. Sam Bawlf.

And Bawlf will take over the finance committee from Hood.

Hood was the only one who had no prior knowledge of the shuffle. Tindall, Bawlf and Young had indicated earlier they expected some changes.

Care for aged, doctor pleads

Don't tell grandma: You go there, you die

A call for Victoria families not to slough off their responsibilities to elderly relatives was made Thursday by Dr. Wiechmann Billung-Meyer, medical staff president at Victoria General Hospital.

Billung-Meyer said families should not simply put "grandma" into a hospital, nursing home or other institution and sit back, saying "you go there, you die."

They should "try as much as it is possible to take grandma back (into their own homes)" or, failing this, help look after "grandma" at the institution.

Billung-Meyer was speaking in an interview before Thursday night's annual general meeting of Victoria General.

In his address to the meeting, he predicted that hospitals would continue to be overloaded in the future because medical technology could now keep people alive longer — albeit "at a different level of function."

"Never will there be enough acute, extended, intermediate or other care facilities, unless we, the consumer, take direct responsibility to care for our elders.

"The gross national product will not tolerate the rapid escalation of the health care costs."

Billung-Meyer pointed out that western society's major headaches — such as "dwindling resources, inflation, labor disputes and cumbersome bureaucracies" — hamper medical progress all-round.

But they particularly affect the care of elderly patients, "of whom a large proportion resides in this Capital Regional District."

With seven-year board veteran Douglas Boyde stepping down this year and directors Mrs. Sally Rogers and Larry Ryan up for re-election, there were three vacant positions on the board and five candidates.

Elected to the board Thursday night were: chartered accountant Chris Horwood, University of Victoria associate mathematics professor Mrs. Betty Kennedy, and Ryan, Victoria Labor Council secretary.

At the board meeting before the annual general meeting, John Murray, the hospital's assistant executive director, appeared to calm fears that staff morale would sag because of regional plans to build a new Victoria general hospital in the regions northwest area.

Said Murray: "They're delighted that they (the region) are going to build a new hospital."

The old fear about regional hospital — building plans was that the hospital would be some kind of strange, "foreign" new hospital.

This fear had been allayed by the news that the new institution would be "our hospital" with "our board, our staff" — "it's not going to be foreign at all."

In the annual report to the members some facts about hospital inflation emerged:

- The cost of hospital meals has risen more than 40 per cent in the past three years from $1.20 per meal in 1972 to $1.44 in 1974.
- The average cost per barrel of fuel oil has risen from $4.68 in 1972 to $10.44 in 1974.

Lockout 'illegal' in Esquimalt

The lockout of about 80 Esquimalt municipal workers may be illegal, the president of the Esquimalt local of the Canadian Union of Public Employees said Thursday.

The union has asked the Labor Relations Board to hold a hearing on its claim Friday, but Larry Flannagan would not give details on the union's claim.

Esquimalt locked out its workforce in early February in line with action taken by other Capital Region municipal employers who are bargaining with CUPE through the regional bargaining group.

Esquimalt Mayor Art Young would not comment on the claim.

Flannagan also said that since the lockout, six union members have quit their jobs with the municipality.

Meanwhile, negotiations between the regional group and CUPE resume this morning amid continued speculation that a settlement in the 14-week old dispute is near.

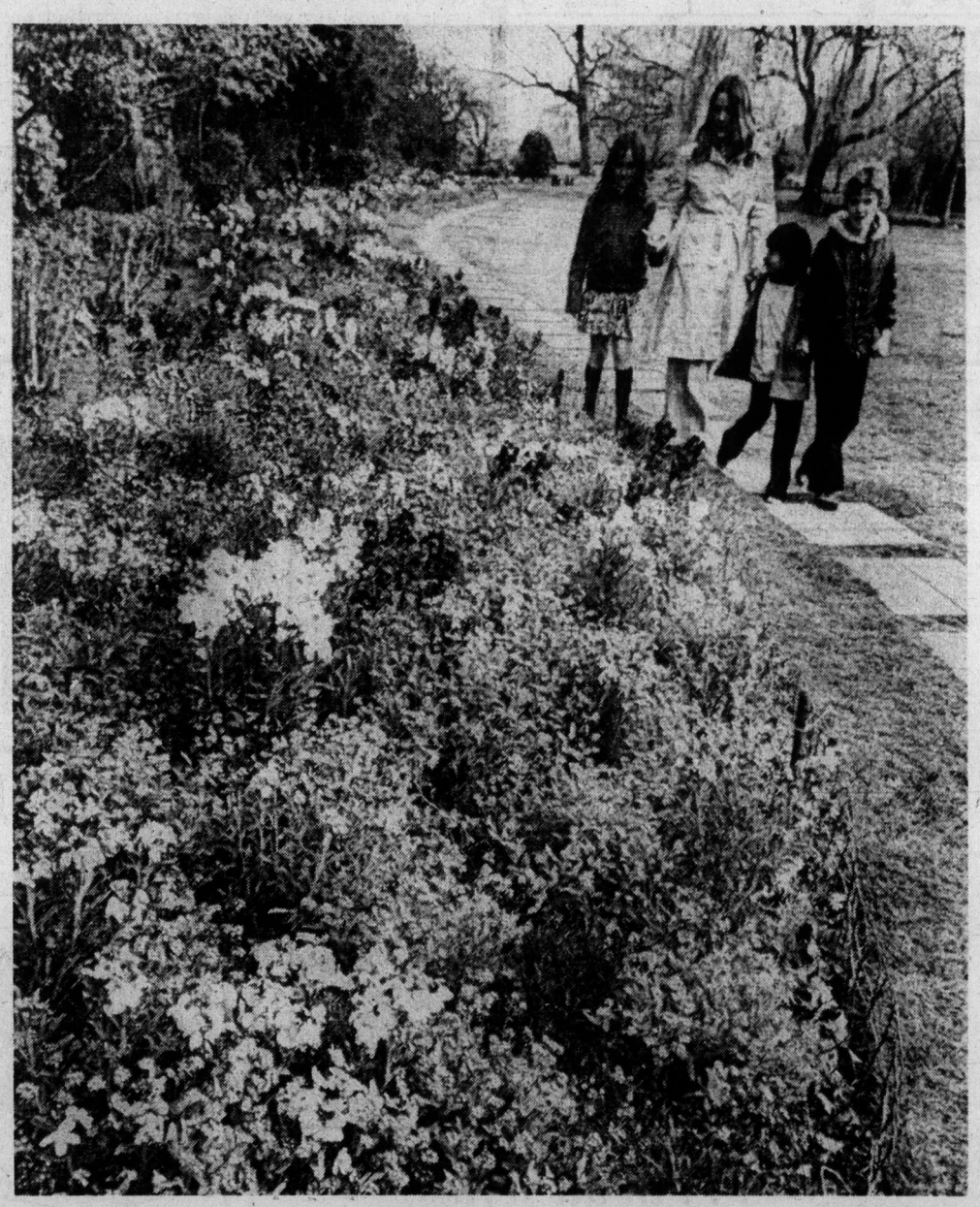

— Colonist photo by Alex Barta

Cool stroll in anticipation

Strolls through Beacon Hill Park are becoming more frequent as mild season, and promise of summer, draws out residents and visitors alike. Despite cool temperatures, getting in shape for more extensive walks seems to interest more and more people. Municipal workers' strike-lockout has meant neglect to flower beds, but some plants couldn't be deterred anyway.

Castle to get plaque

The federal government will place a plaque on Craigdarroch Castle to honor Robert Dunsmuir, the Scottish-born coal magnate who built the stone edifice on Joan Crescent, Victoria.

This was announced Thursday by J. K. Nesbitt, president of The Castle Preservation and Restoration Society.

Nesbitt coupled his announcement — which he said "means the federal government has declared Craigdarroch to be of Canadian national importance" — with an attack on the city of Victoria for allegedly not appreciating this claim.

The city owns the castle which is leased for the nominal sum of $1 a year to the Victoria Conservatory of Music. Nesbitt charged the city with having "abandoned" the castle and leaving its grounds in "disgraceful condition."

Dunsmuir made a fortune exploiting Vancouver Island coal mines and then built the castle but died before it was finished. His widow occupied it from 1890 until her death in 1908, when it was sold and some of the surrounding property was subdivided by developers.

PSAC ships pact 28% in 2 years

Tentative agreement was reached Thursday between the federal Treasury Board and the Public Service Alliance of Canada on a new two year agreement for 2,500 crew members of federal government vessels, the union's Victoria business agent said Thursday.

The agreement, still to be ratified by the members, provides an average 18-per-cent increase in the first year and a 10.4-per-cent boost in the second, Tom Dalzell said.

Under the old agreement, a level-two seaman on the West Coast earned $716 a month while his east coast counterpart made $100 a month less. Dalzell said the new agreement attempts to close the gap and first-year percentage increases for West Coast seamen will be less than the 18-per-cent national average.

Under the tentative settlement, the minimum first-year increase will be $112 a month, he said.

The agreement will probably be accepted, Dalzell said, because most members of the component live on the east coast. West Coast sailors will be less happy with their lower level of settlement, Dalzell said.

The contract covers crews on coast guard, fisheries and environment department ships and civilian workers aboard national defence vessels.

Short ICBC walkout not related to talks

About 25 clerks at the Insurance Corporation of British Columbia's claim centre in Victoria walked off the job for several hours Thursday, protesting hiring practices, a corporation spokesman said Thursday.

One of the workers who walked out said the cause of the walkout was quickly resolved and was not related to current negotiations between the company and the Office and Technical Employees Union.